

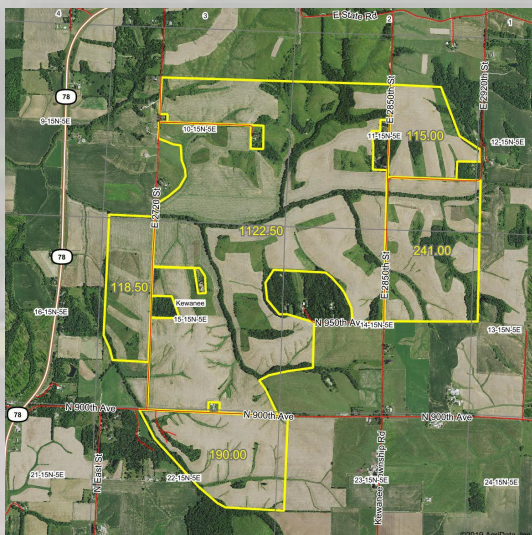

# Rooster Ag

R E A L T Y

## THE KEWANEE FARM



Henry County, Kewanee Twp

1,787.00± acres

1,273.00± tillable acres

**DIVISIBLE!**

One of the largest contiguous tracts of land in Illinois!

**Listed at: \$6,300 per acre**

**CBRE**

Phone: (815) 333-4354

1100 S County Line Road

Brian Buckingham 312-953-7550

Email: [Rooster@mc.net](mailto:Rooster@mc.net)

P.O. Box 297

Joe Ludwig 630-774-5887

Web: [www.roosterag.com](http://www.roosterag.com)

Maple Park, IL 60151

Tyler Creath 815-451-1152



# Rooster Ag'

## R E A L T Y

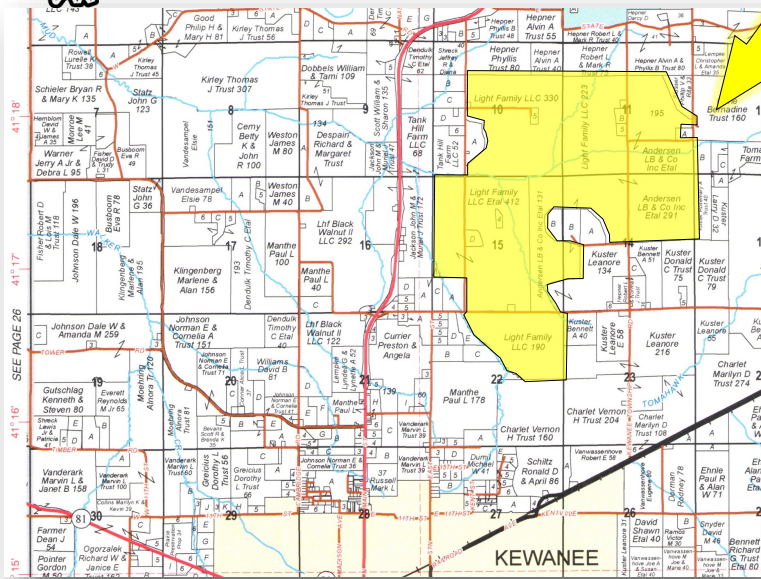

© 2017 Rockford Map Publs., Inc.

### PROPERTY INFORMATION

<b>GROSS ACRES:</b>	<b>1,787.00±</b>
<b>TILLABLE ACRES:</b>	<b>1,273.00±</b>
<b>REAL ESTATE TAXES:</b>	<b>\$18,038.28</b>
<b>REAL ESTATE TAX PER ACRE:</b>	<b>\$10.09</b>
<b>2019 &amp; 2020 FARM LEASE:</b>	<b>\$240 per tillable acre or \$305,520.00</b>
<b>CRP INCOME:</b>	<b>\$54,886.74</b>
<b>PRICE:</b>	<b>\$6,300 per acre</b>

**Excellent Revenue generated annually via Farm Rent & CRP**

**Divisible via multiple parcel configurations!**

**Large Contiguous Assemblage**

### ROOSTER AG' REALTY

1100 S. County Line Rd  
PO Box 297  
Maple Park, IL 60151

### JOE LUDWIG

Broker/Owner  
Email: rooster@mc.net  
Phone: 630.774.5887

**Real Estate**

**Farm Management**

**Crop Insurance**

**Appraisals**



# KEWANEE

T.15N.-R.5E.

Refer to page 74 for keyed parcels

SEE PAGE 38

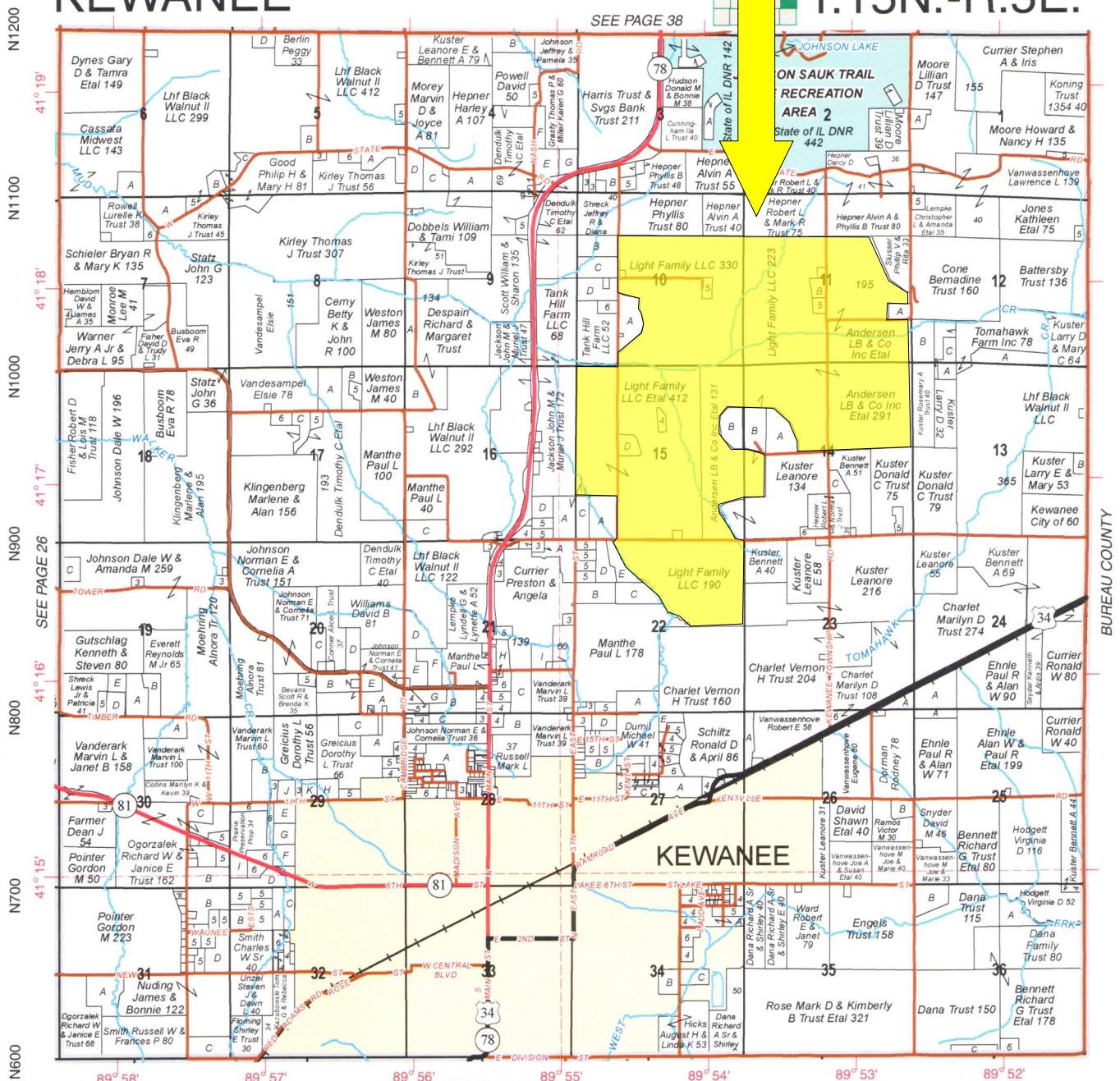

© 2014 Rockford Map Publ's, Inc.

SEE PAGE 16

Henry County, Ill.

## ROOSTER AG'

-Don't let your money collect dust, invest in dirt!-

FARMLAND FOR SALE

Real Estate ~ Federal Crop Insurance ~ Farm Management ~ Farmland Appraisals

Specializing in Agriculture for over 39 years.



Call Joe Ludwig  
(630) 774-5887

Farmland Sales  
Family Estate Planning  
1031 Trades

Grain Facility Sales  
Farm Management  
Farmland Appraisals  
[www.roosterag.com](http://www.roosterag.com)

Investment Properties  
Federal Crop Insurance  
Zoning

Email:  
[rooster@mc.net](mailto:rooster@mc.net)

Located in the Northern Illinois Ag Center in Maple Park, IL





# Rooster Ag'

R E A L T Y

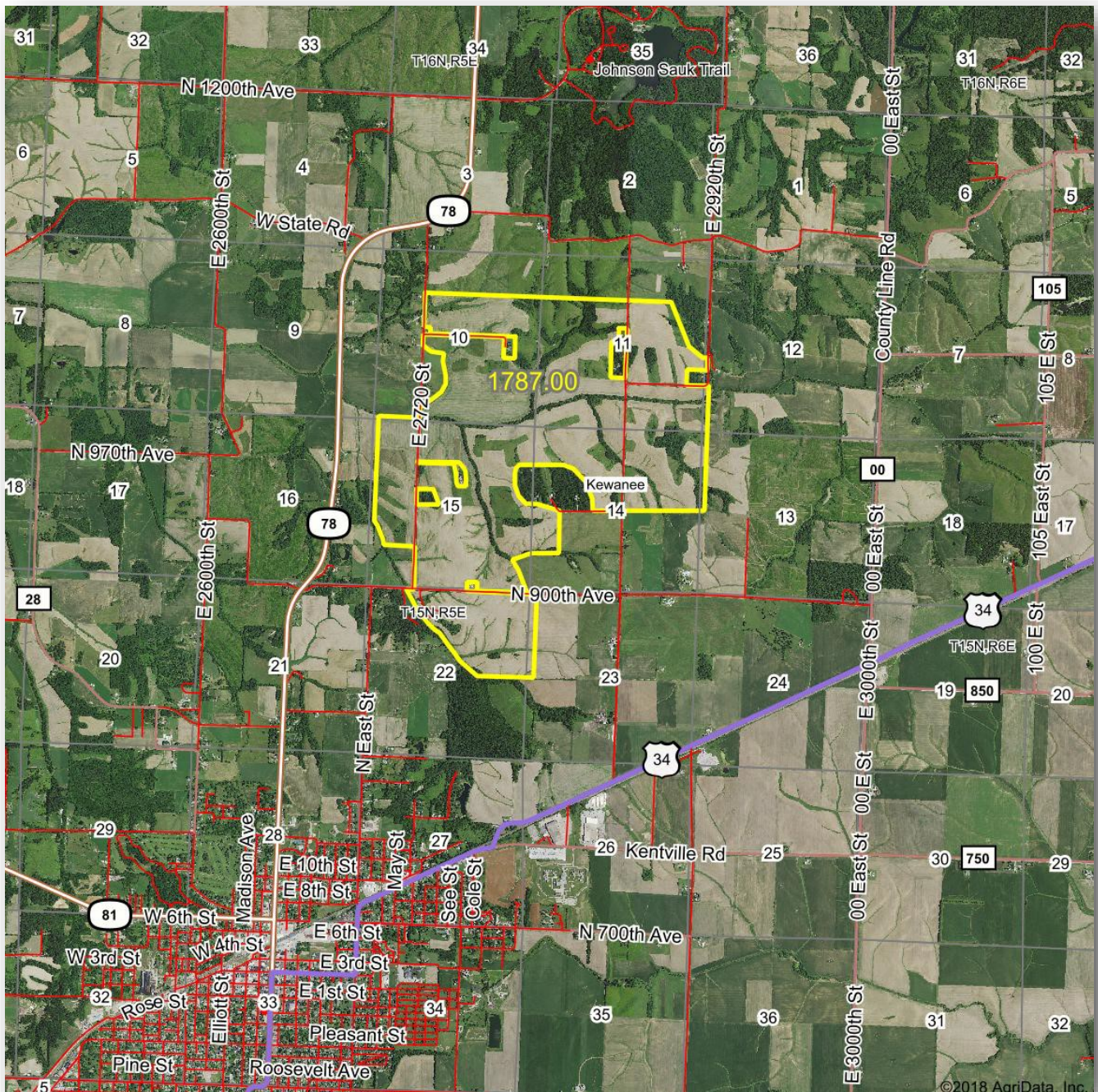

## ROOSTER AG' REALTY

1100 S. County Line Rd  
PO Box 297  
Maple Park, IL 60151

## JOE LUDWIG

Broker/Owner  
Email: [rooster@mc.net](mailto:rooster@mc.net)  
Phone: 630.774.5887

Real Estate

Farm Management

Crop Insurance

Appraisals





# Rooster Ag'

R E A L T Y

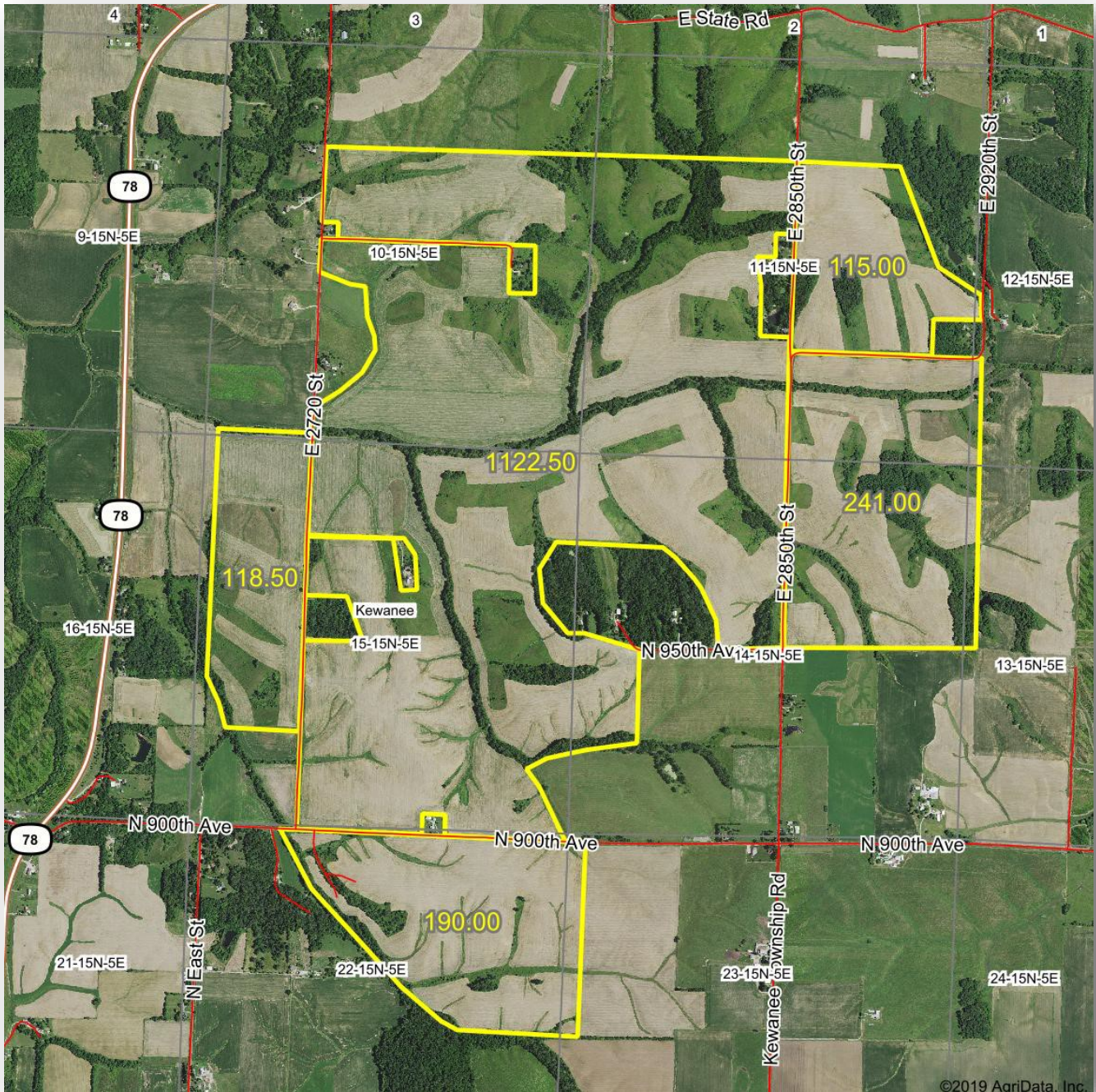

## ROOSTER AG' REALTY

1100 S. County Line Rd  
PO Box 297  
Maple Park, IL 60151

## JOE LUDWIG

Broker/Owner  
Email: [rooster@mc.net](mailto:rooster@mc.net)  
Phone: 630.774.5887

Real Estate

Farm Management

Crop Insurance

Appraisals





# Rooster Ag'

R E A L T Y

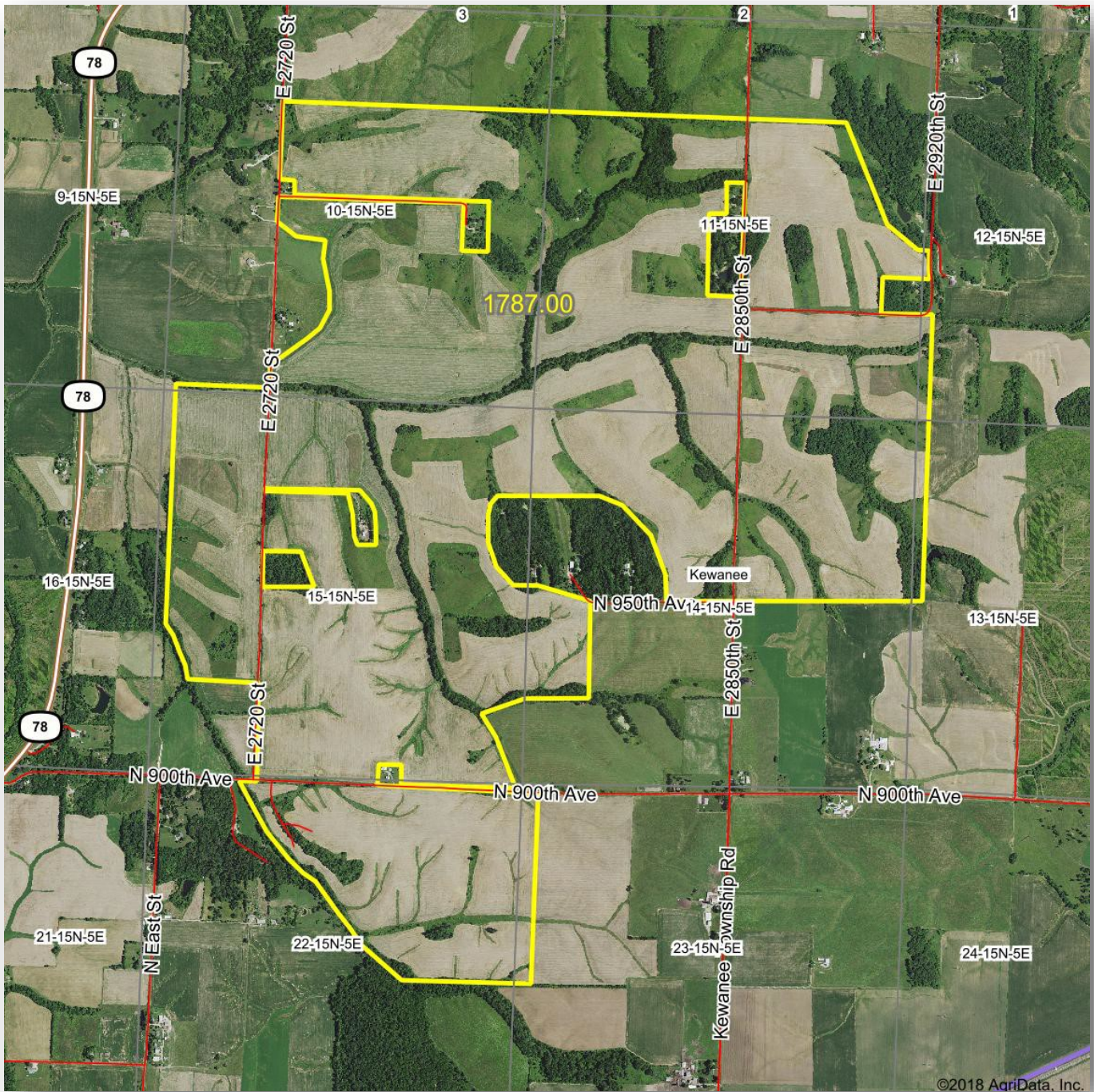

## ROOSTER AG' REALTY

1100 S. County Line Rd  
PO Box 297  
Maple Park, IL 60151

## JOE LUDWIG

Broker/Owner  
Email: [rooster@mc.net](mailto:rooster@mc.net)  
Phone: 630.774.5887

Real Estate

Farm Management

Crop Insurance

Appraisals



## Soils Map

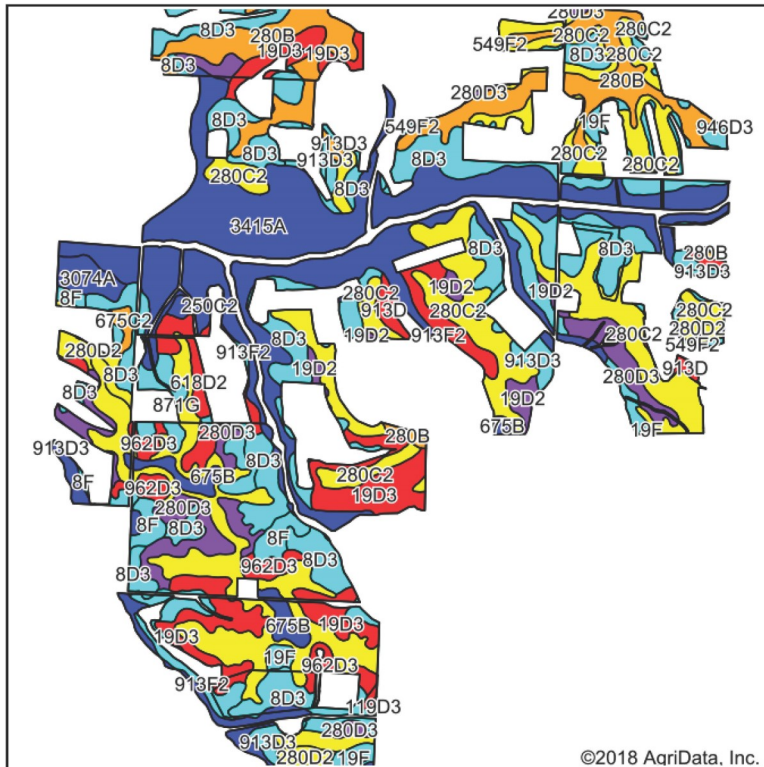

Soils data provided by USDA and NRCS.

©2018 AgriData, Inc.

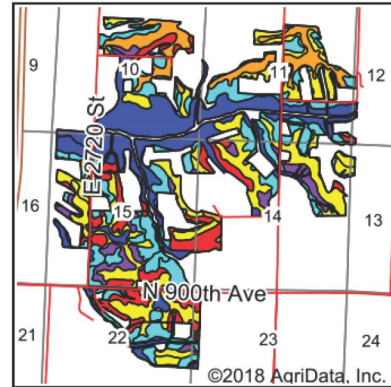

©2018 AgriData, Inc.

State: Illinois  
County: Henry  
Location: 11-15N-5E  
Township: Kewanee  
Acres: 1252.96  
Date: 7/10/2018



Maps Provided By:



**surety**  
CUSTOMIZED ONLINE MAPPING  
© AgriData, Inc. 2018 www.AgriDataInc.com



Area Symbol: IL073, Soil Area Version: 14

Code	Soil Description	Acres	Percent of field	II. State Productivity Index Legend	Corn Bu/A	Soybeans Bu/A	Crop productivity index for optimum management
3415A	Orion silt loam, 0 to 2 percent slopes, frequently flooded	282.28	22.5%		180	57	131
**280C2	Fayette silt loam, glaciated, 5 to 10 percent slopes, eroded	273.32	21.8%		**155	**49	**113
**8D3	Hickory clay loam, 10 to 18 percent slopes, severely eroded	227.88	18.2%		**98	**33	**75
**280B	Fayette silt loam, glaciated, 2 to 5 percent slopes	105.55	8.4%		**165	**52	**121
**19D3	Sylvan silty clay loam, 10 to 18 percent slopes, severely eroded	82.43	6.6%		**122	**40	**90
**280D3	Fayette silty clay loam, glaciated, 10 to 18 percent slopes, severely eroded	57.22	4.6%		**135	**43	**99
**962D3	Sylvan-Bold complex, 10 to 18 percent slopes, severely eroded	28.71	2.3%		**124	**38	**89
**280D2	Fayette silt loam, glaciated, 10 to 18 percent slopes, eroded	27.63	2.2%		**149	**47	**109
**913D3	Marseilles-Hickory complex, 10 to 18 percent slopes, severely eroded	22.06	1.8%		**93	**31	**70
**913D	Marseilles-Hickory silt loams, 10 to 18 percent slopes	20.95	1.7%		**123	**41	**92
**8F	Hickory silt loam, 18 to 35 percent slopes	16.58	1.3%		**86	**29	**65
**913F2	Marseilles-Hickory complex, 18 to 35 percent slopes, eroded	16.55	1.3%		**84	**28	**63
**675B	Greenbush silt loam, 2 to 5 percent slopes	16.29	1.3%		**182	**57	**133
**618D2	Senachwine silt loam, 10 to 18 percent slopes, eroded	13.95	1.1%		**130	**42	**95
**19D2	Sylvan silt loam, 10 to 18 percent slopes, eroded	12.73	1.0%		**134	**44	**99
**19F	Sylvan silt loam, 18 to 35 percent slopes	12.10	1.0%		**107	**35	**79
3074A	Radford silt loam, 0 to 2 percent slopes, frequently flooded	10.98	0.9%		186	58	136
**957D3	Elco-Atlas silty clay loams, 10 to 18 percent slopes, severely eroded	7.41	0.6%		**95	**32	**71
**549F2	Marseilles silt loam, 18 to 35 percent slopes, eroded	6.47	0.5%		**89	**29	**66
**946D3	Hickory-Atlas complex, 10 to 18 percent slopes, severely eroded	4.24	0.3%		**82	**28	**63
**675C2	Greenbush silt loam, 5 to 10 percent slopes, eroded	3.54	0.3%		**171	**54	**125
**199C2	Plano silt loam, 5 to 10 percent slopes, eroded	2.09	0.2%		**180	**56	**132
**119D3	Elco silty clay loam, 10 to 18 percent slopes, severely eroded	1.68	0.1%		**122	**40	**91
**250C2	Velma silt loam, 5 to 10 percent slopes, eroded	0.32	0.0%		**142	**47	**105
Weighted Average					142.5	45.6	104.8





# Rooster Ag'

R E A L T Y

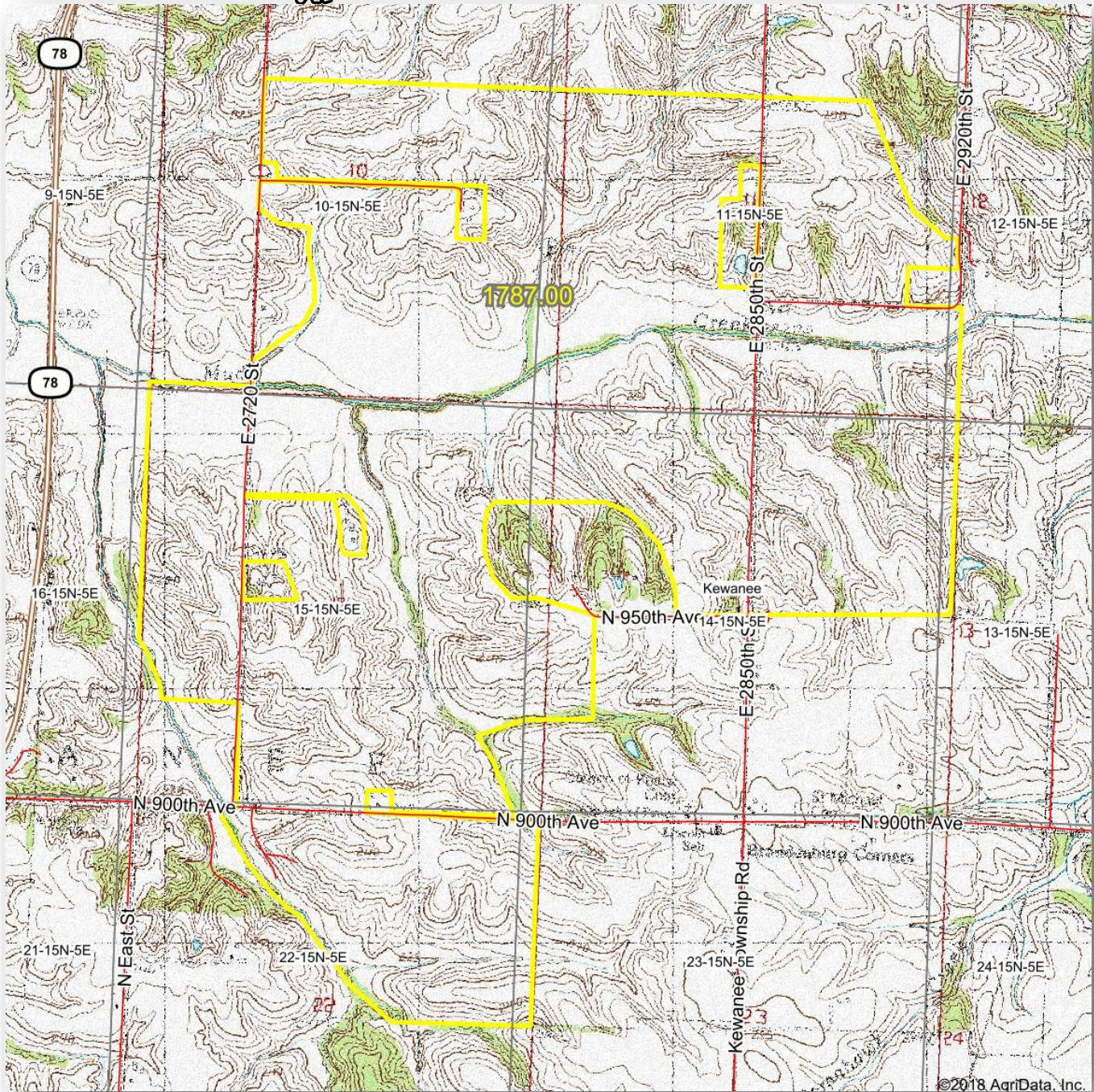

## ROOSTER AG' REALTY

1100 S. County Line Rd  
PO Box 297  
Maple Park, IL 60151

## JOE LUDWIG

Broker/Owner  
Email: [rooster@mc.net](mailto:rooster@mc.net)  
Phone: 630.774.5887

This information has been obtained from sources believed reliable. We have not verified it and make no guarantee, warranty or representation about it. Any projections, opinions, assumptions or estimates used are for examples only and do not represent the current or future performance of the property. You and your advisors should conduct a careful, independent investigation of the property to determine to your satisfaction the suitability of the property for your needs. Photos herein are the property of their respective owners and use of these images without the express written consent of the owner is prohibited.