

**Parcel Information**

Parcel #: 493606
Account: R321401608
Related:
Site Address: 32925 NE Old Parrett Mtn Rd Newberg OR 97132 - 7266
Owner: Backus, Peter P
Owner2: Backus-McBride, Bridget
Owner Address: 32925 NE Old Parrett Mtn Rd Newberg OR 97132 - 7266
Twn/Range/Section: 03S / 03W / 14
Parcel Size: 3.70 Acres (161,172 SqFt)
Plat/Subdivision: Chehalem Uplands 01
Lot:
Block:
Map Page/Grid: 713-J7
Census Tract/Block: 030101 / 2038
Waterfront:

Assessment Information

Market Value Land:	\$388,794.00
Market Value Impr:	\$414,039.00
Market Value Total:	\$802,833.00
Assessed Value:	\$599,407.00

Tax Information

Levy Code Area: 29.2
Levy Rate: 12.4768
Tax Year: 2019
Annual Tax: \$7,478.68
Exemption Description:

Legal

Township 3S Range 2W Section 14 TaxLot 01608

Land

Cnty Land Use: 401 - Tract - Improved (typical of class)	Cnty Bldg Use: 14 - 2 Story with Basement
Land Use Std: RSFR - Single Family Residence	Zoning: AF-10 - Rural Residential
Neighborhood: Rural Newberg	Recreation:
Watershed: Chehalem Creek-Willamette River	School District: 29J Newberg School District
Primary School: Mabel Rush Elementary School	Middle School: Mountain View Middle School
High School: Newberg Senior High School	

Improvement

Year Built: 1994	Attic Fin/Unfin	Fireplace: 1
Bedrooms: 3	Total Baths: 3.00	Full/Half Baths: 3 / 0
Total Area: 3,689 SqFt	Bsmt Fin/Unfin: 780 SqFt / 0 SqFt	Garage: 864 SqFt
Bldg Fin: 2,909 SqFt	1st Floor: 1,644 SqFt	2nd Floor: 1,265 SqFt

Transfer Information

Loan Date: 3/3/2014	Loan Amt: \$100,000.00	Doc Num: 2294	Doc Type: Deed Of Trust
Loan Type:	Finance Type: Conventional	Lender: FIRST TECHNOLOGY FCU	
Rec. Date: 8/24/1995	Sale Price: \$171,400.00	Doc Num: 11259	Doc Type: Deed
Owner: Cyril V Burgstahler		Grantor:	
Orig. Loan Amt:		Title Co: TICOR TITLE AGENCY	
Finance Type:	Loan Type:	Lender:	

Sentry Dynamics, Inc. and its customers make no representations, warranties or conditions, express or implied, as to the accuracy or completeness of information contained in this report.

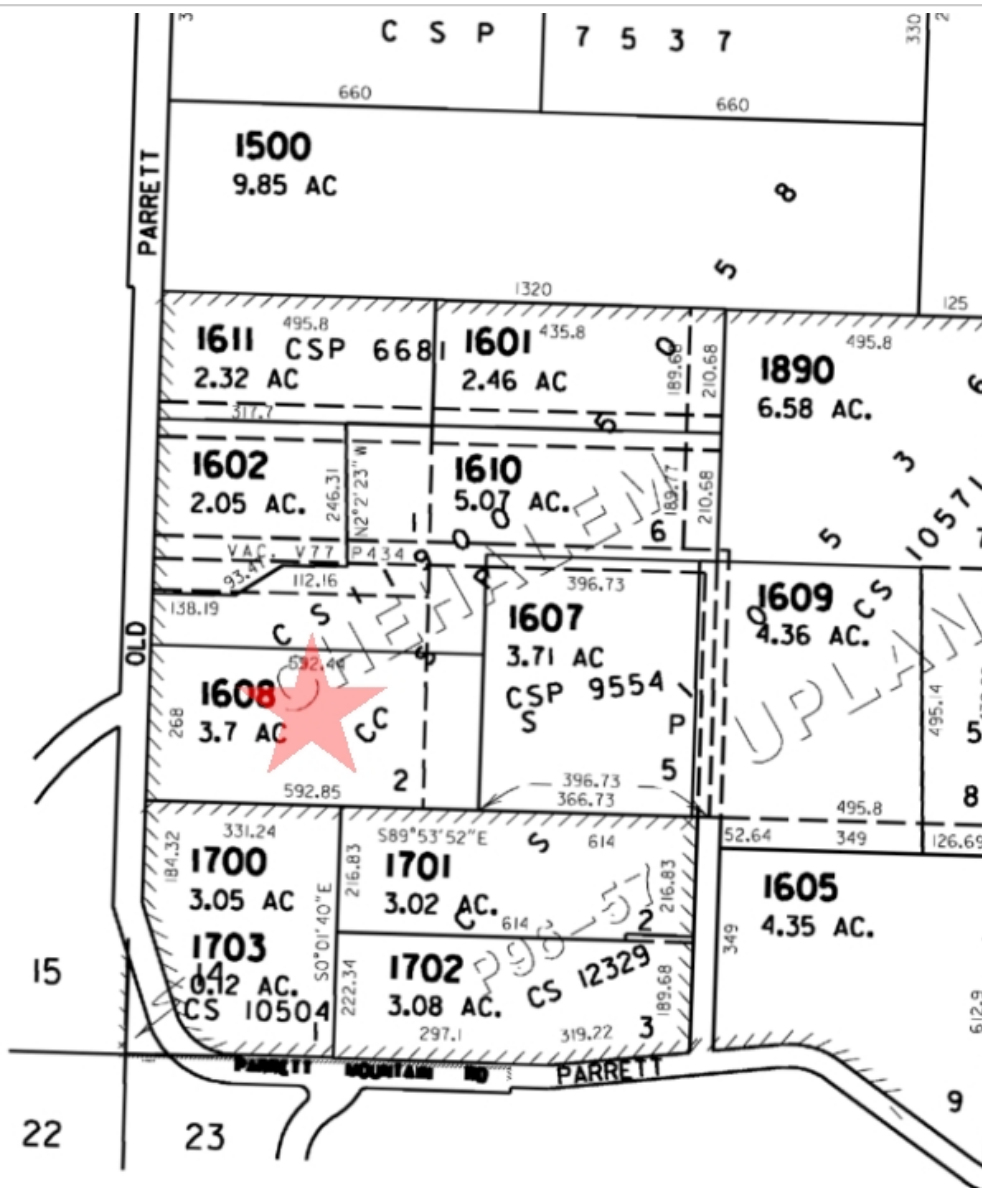

REVISED 5-24-10 SB



TICOR TITLE™

Parcel ID: 493606

Site Address: 32925 NE Old Parrett Mtn Rd

Sentry Dynamics, Inc. and its customers make no representations, warranties or conditions, express or implied, as to the accuracy or completeness of information contained in this report.



SECTION 14 T.3S. R.2W. W.M.
YAMHILL COUNTY OREGON
1" = 400'

2300
2002
1606
1604
1603
1600
1090
705
704
302
109
108
104

This product is for Assessment and Taxation (A&T) purposes only

3 2 14



Sentry Dynamics, Inc. and its customers make no representations, warranties or conditions, express or implied, as to the accuracy or completeness of information contained in this report.

Aerial Map



TICOR TITLE™

Parcel ID: 493606

Sentry Dynamics, Inc. and its customers make no representations, warranties or conditions, express or implied, as to the accuracy or completeness of information contained in this report.

Contour Map



TICOR TITLE™

Parcel ID: 493606

Sentry Dynamics, Inc. and its customers make no representations, warranties or conditions, express or implied, as to the accuracy or completeness of information contained in this report.

Zoning Map

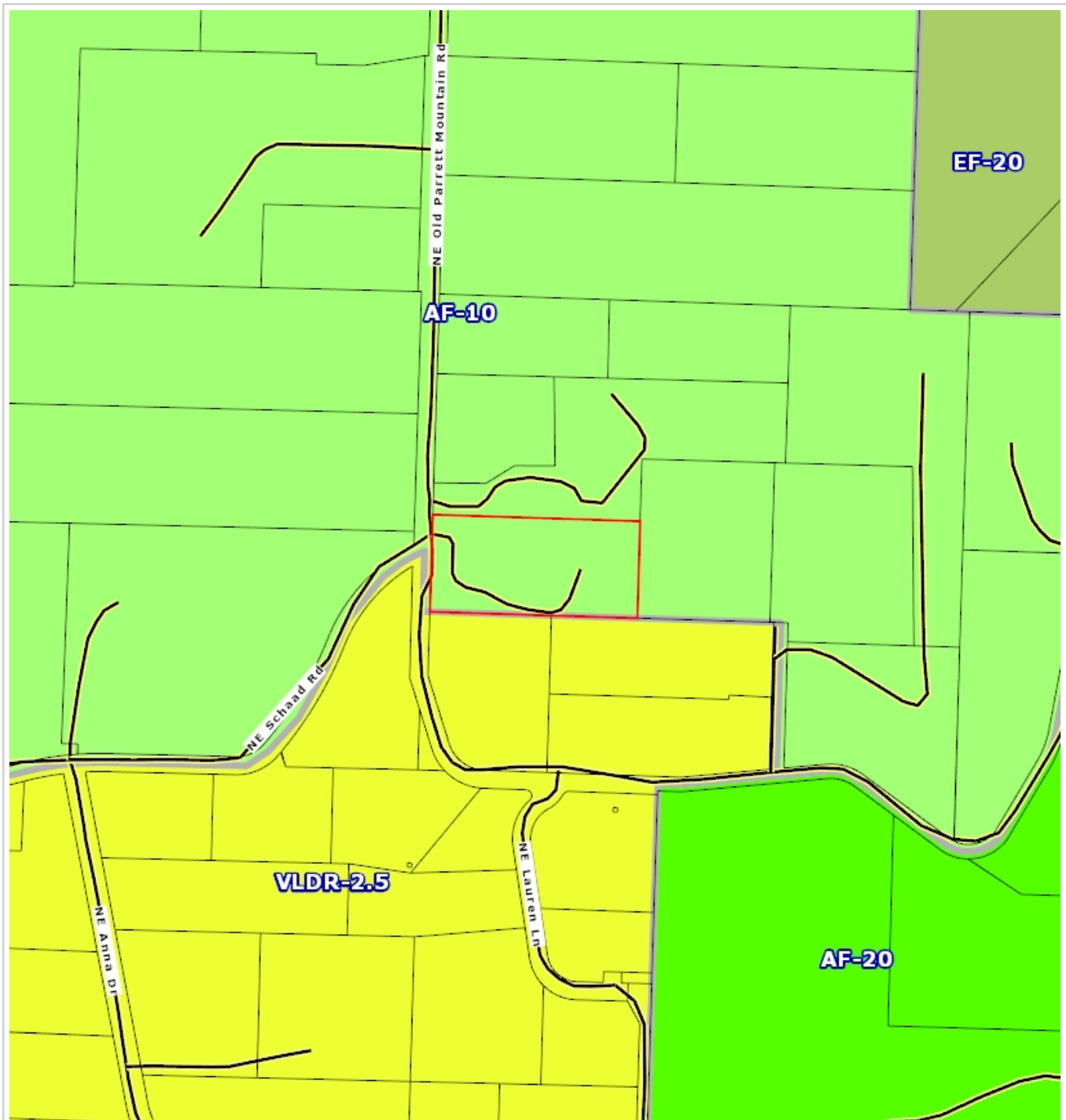

Parcel ID: 493606

Sentry Dynamics, Inc. and its customers make no representations, warranties or conditions, express or implied, as to the accuracy or completeness of information contained in this report.

Soil Map

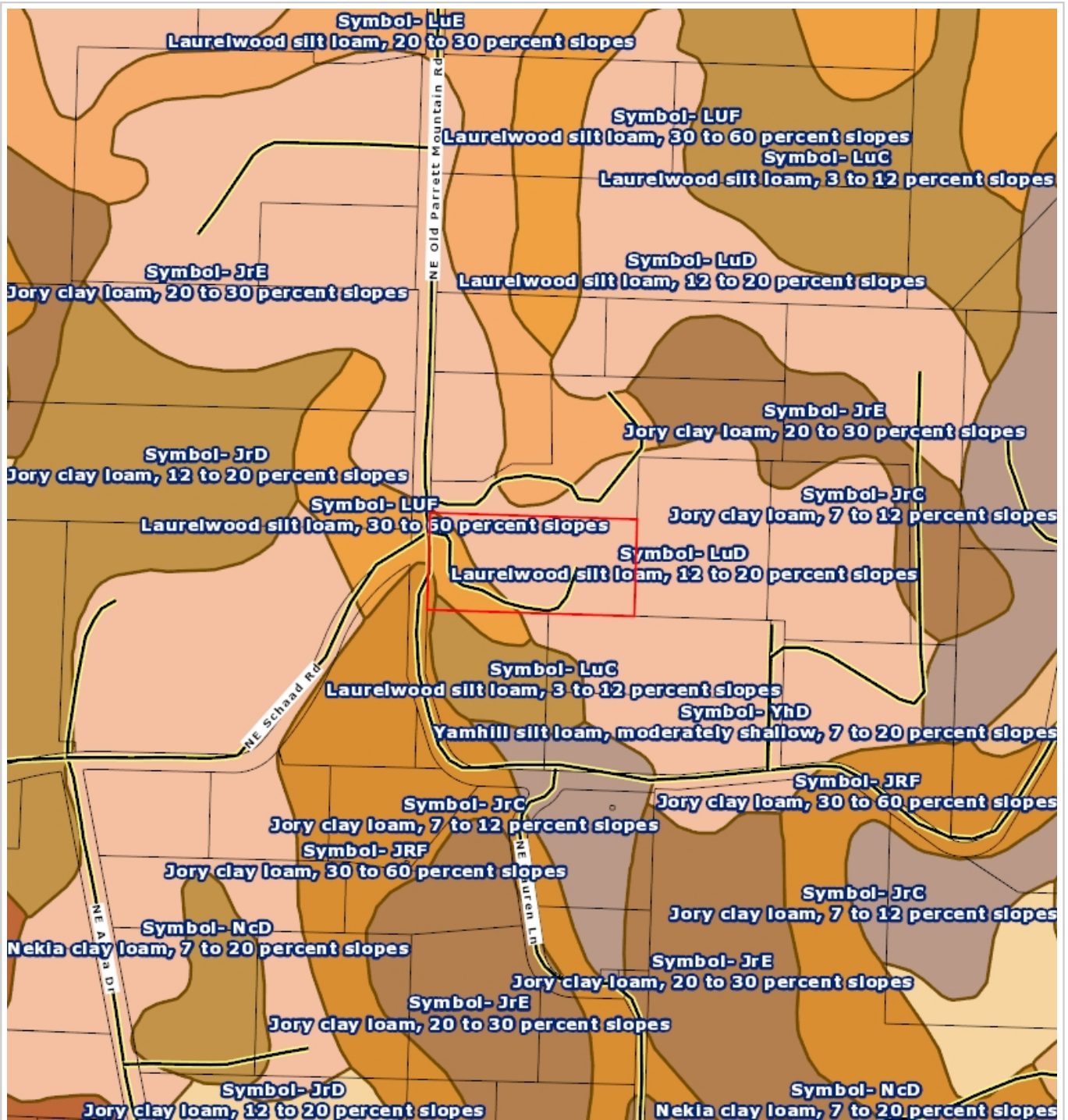

TICOR TITLE™

Parcel ID: 493606

Sentry Dynamics, Inc. and its customers make no representations, warranties or conditions, express or implied, as to the accuracy or completeness of information contained in this report.

Flood Map

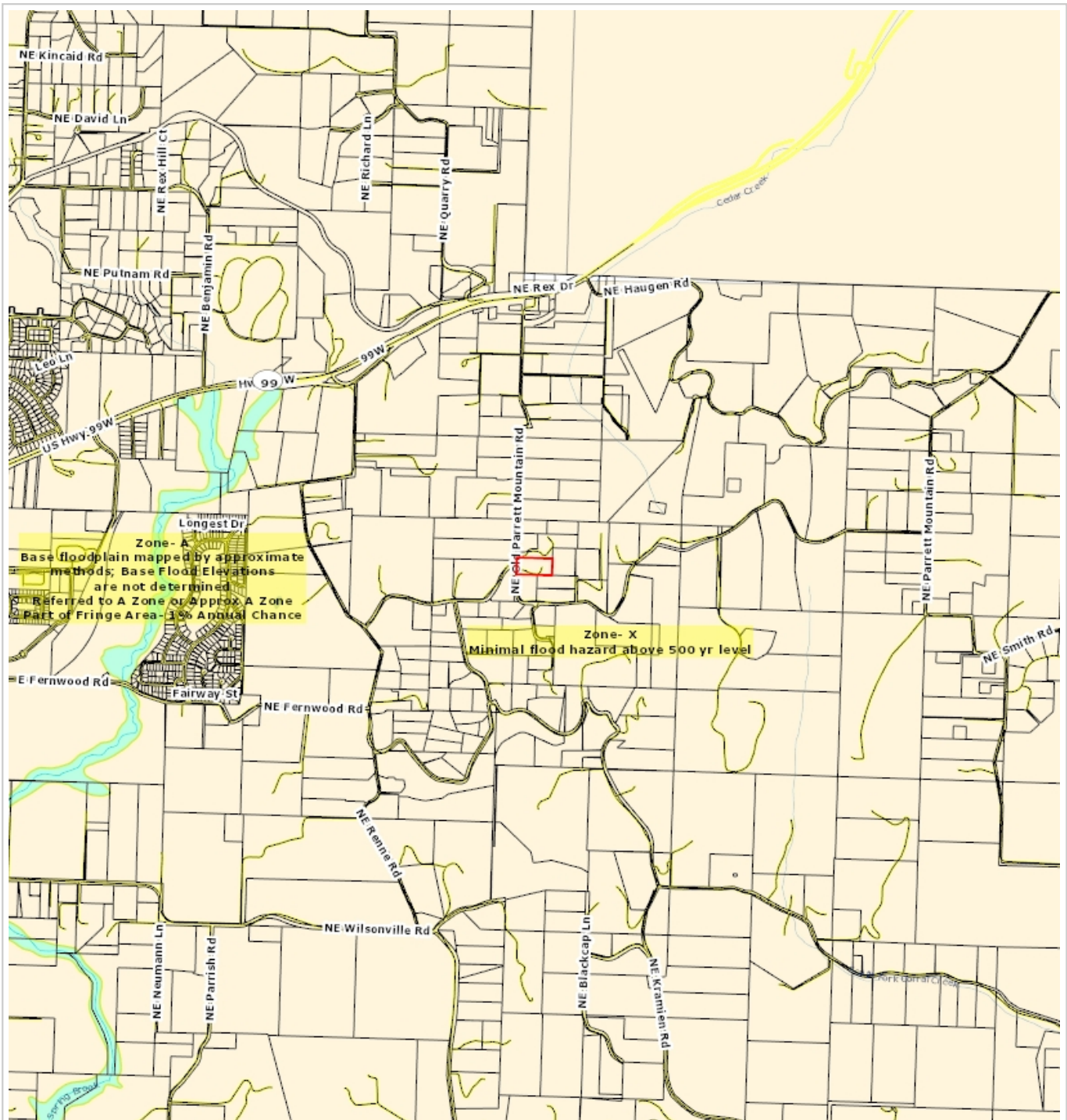

TICOR TITLE™

Parcel ID: 493606

Sentry Dynamics, Inc. and its customers make no representations, warranties or conditions, express or implied, as to the accuracy or completeness of information contained in this report.