

All fields

Source: NRCS Soil Survey

99 ac

SOIL CODE	SOIL DESCRIPTION	ACRES	PERCENTAGE OF FIELD	SOIL CLASS	NCCPI
■ SkD	Shidler-Kiti-Rock outcrop complex, 1 to 8 percent slopes	85.98	87.2%	6	7.8
■ WagB	Wagstaff silty clay loam, 1 to 3 percent slopes	12.04	12.2%	3	50.8
■ RD	Radley silt loam, 0 to 1 percent slopes, frequently flooded	0.54	0.5%	5	59.6
		98.56			13.3

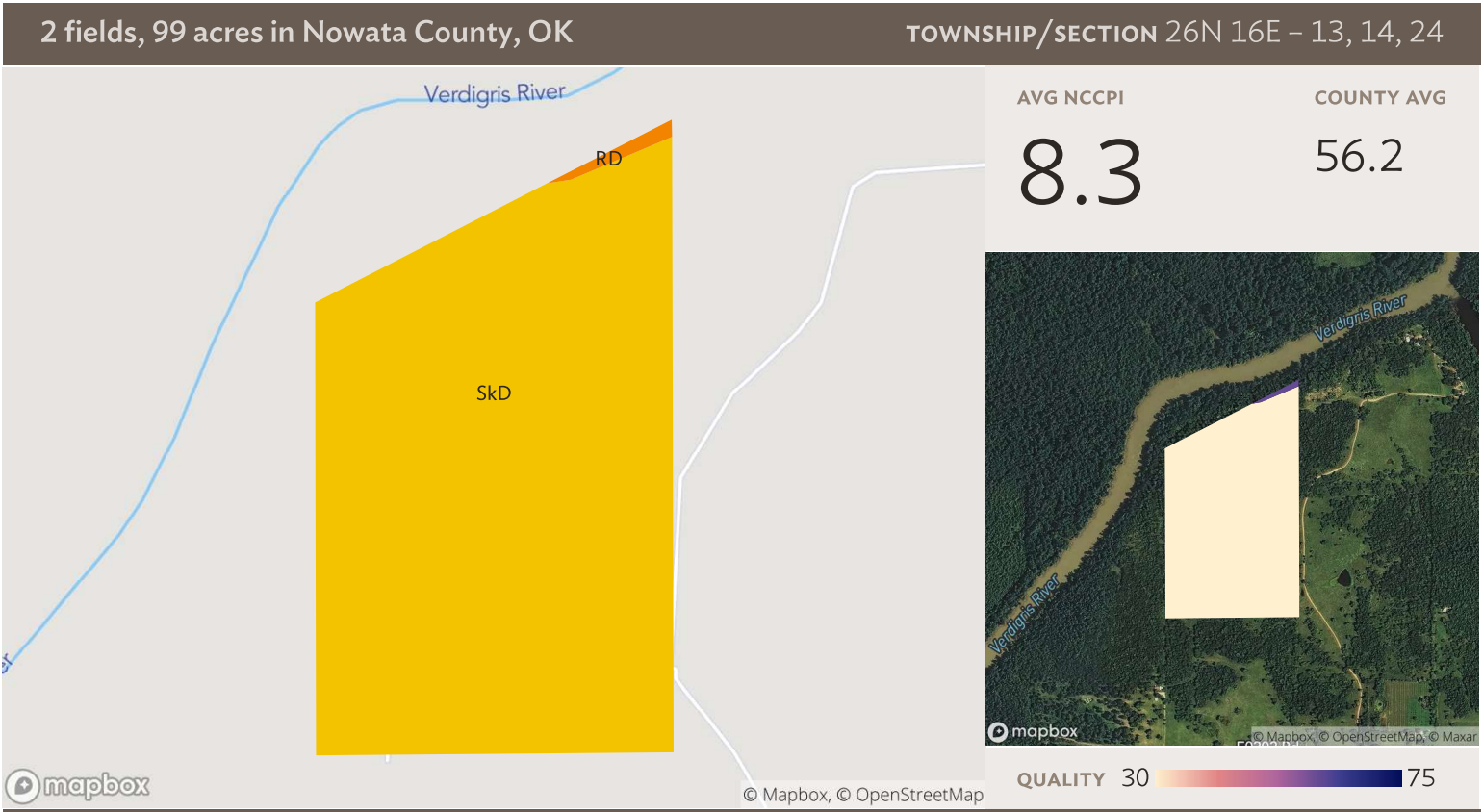

Field 1

Source: NRCS Soil Survey

59 ac

SOIL CODE	SOIL DESCRIPTION	ACRES	PERCENTAGE OF FIELD	SOIL CLASS	NCCPI
■ SkD	Shidler-Kiti-Rock outcrop complex, 1 to 8 percent slopes	58.79	99.1%	6	7.8
■ RD	Radley silt loam, 0 to 1 percent slopes, frequently flooded	0.54	0.9%	5	59.6
59.33					8.3

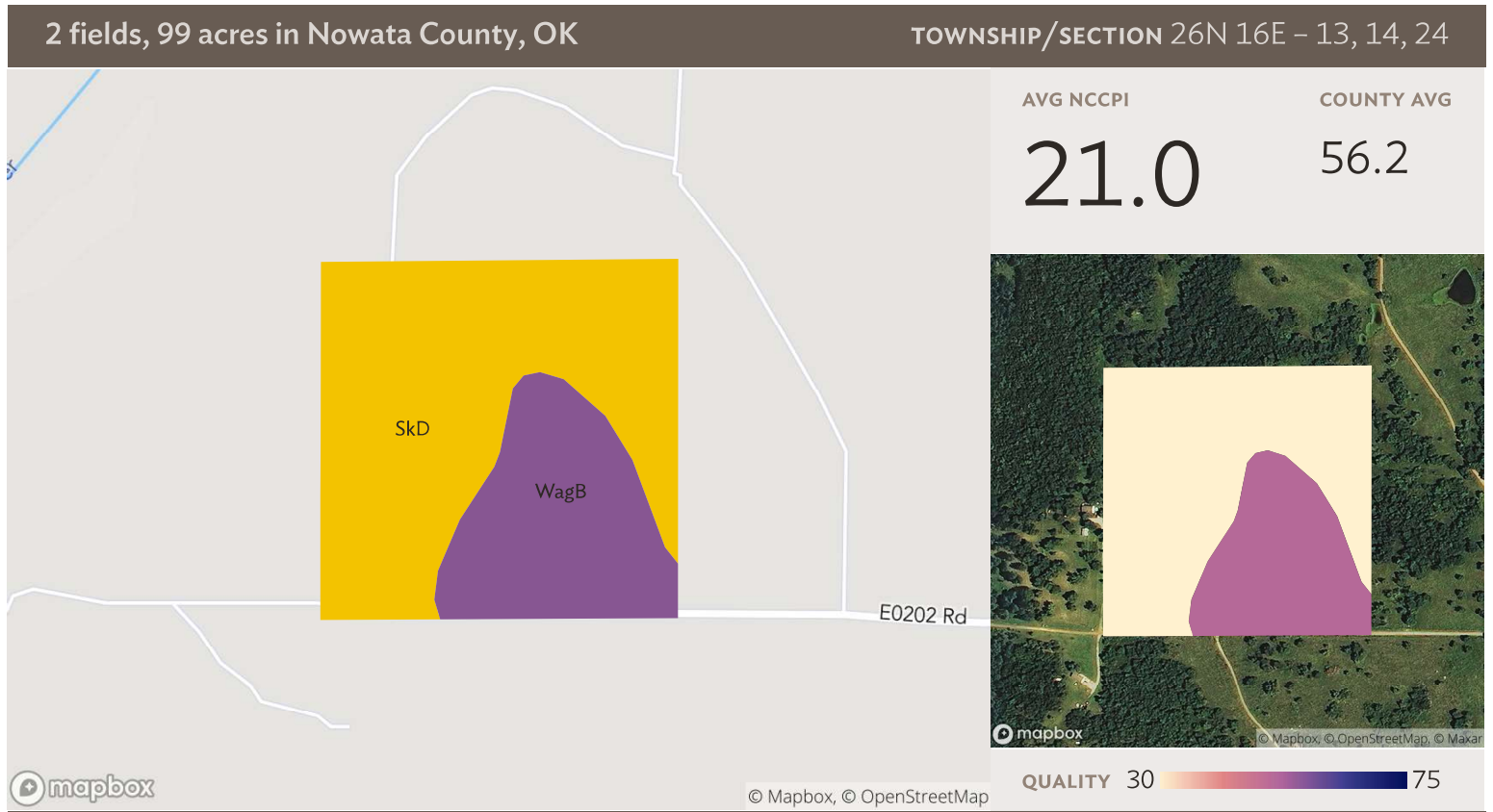

Source: NRCS Soil Survey

Field 2



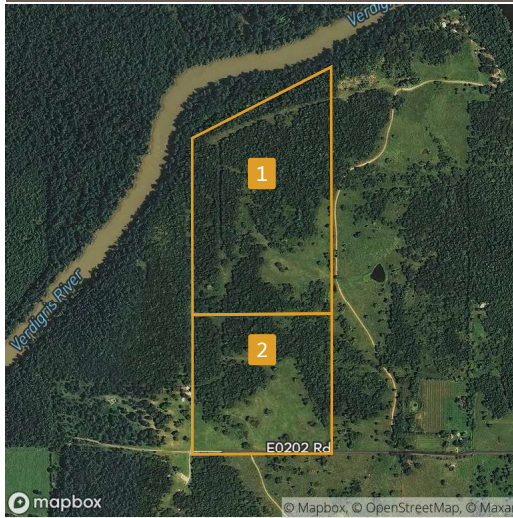

39 ac

SOIL CODE	SOIL DESCRIPTION	ACRES	PERCENTAGE OF FIELD	SOIL CLASS	NCCPI
■ SkD	Shidler-Kiti-Rock outcrop complex, 1 to 8 percent slopes	27.19	69.3%	6	7.8
■ WagB	Wagstaff silty clay loam, 1 to 3 percent slopes	12.04	30.7%	3	50.8
39.23					21.0

2 fields, 99 acres in Nowata County, OK
TOWNSHIP/SECTION 26N 16E – 13, 14, 24

All fields



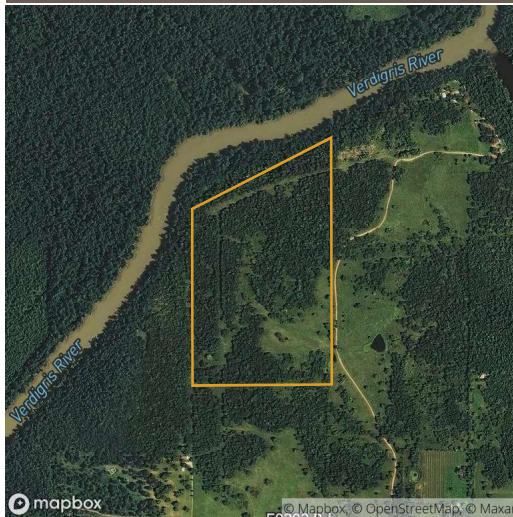

99 ac

					
	2017	2016	2015	2014	2013
Forest	69.1%	69.1%	69.1%	69.1%	69.1%
Grass/Pasture	28.0%	28.0%	28.0%	28.0%	28.0%
Other	3.0%	3.0%	3.0%	3.0%	3.0%



Field 1



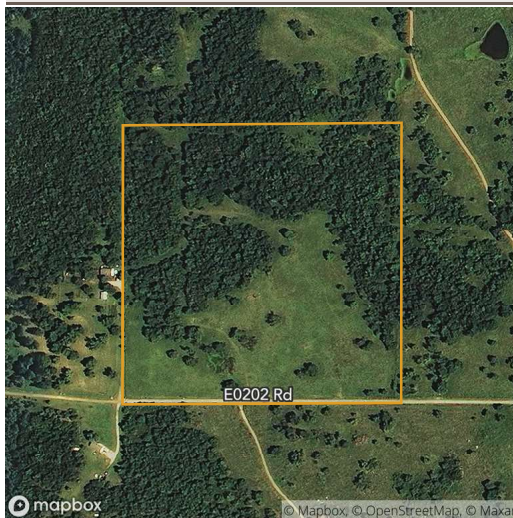

59 ac

					
	2017	2016	2015	2014	2013
Forest	80.6%	80.6%	80.6%	80.6%	80.6%
Grass/Pasture	14.7%	14.7%	14.7%	14.7%	14.7%
Other	4.6%	4.6%	4.6%	4.6%	4.6%



Field 2

39 ac



					
	2017	2016	2015	2014	2013
Forest	51.6%	51.6%	51.6%	51.6%	51.6%
Grass/Pasture	48.0%	48.0%	48.0%	48.0%	48.0%
Other	0.5%	0.5%	0.5%	0.5%	0.5%

Source: NASS Cropland Data Layer

2 fields, 99 acres in Nowata County, OK

TOWNSHIP/SECTION 26N 16E – 13, 14, 24

Nowata County, OK

FIELD	ACRES	LOCATION	OWNER (LAST UPDATED)	OWNER ADDRESS
1 	59.33	26N 16E – 13, 14 APN: 00001326N16E300300	BLL LLC (11/12/2019)	PO BOX 1873, CLAREMORE, OK 74018
2 	39.23	26N 16E – 13, 24 APN: 00002426N16E200100	BLL LLC (11/12/2019)	PO BOX 1873, CLAREMORE, OK 74018
98.56				



2 fields, 99 acres in Nowata County, OK

TOWNSHIP/SECTION 26N 16E – 13, 14, 24