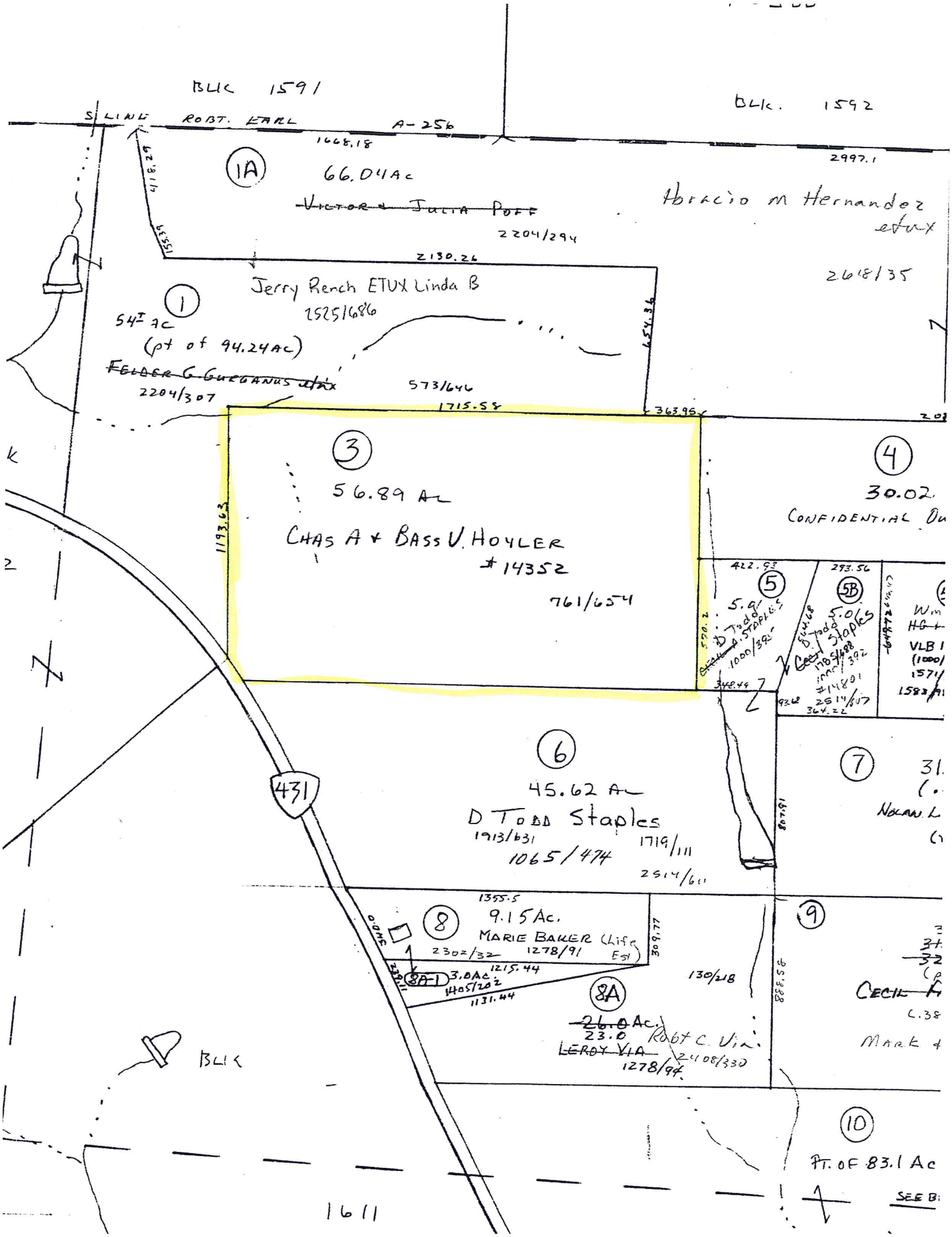
BLK 1591
BLK. 1592
S LINE
ROBT. EARL
A-256
1668.18
2997.1
1A
66.04 Ac
~~VICTOR & JULIA POFF~~
2204/294
Horacio M Hernandez etux
2618/35
2130.26
Jerry Rench ETUX Linda B
2525/686
1
54 Ac
(pt of 94.24 Ac)
~~FELDER G GREGANUS etux~~
2204/307
573/646
1715.58
363.96
3
56.89 Ac
CHAS A & BASS V. HOYLER
#14352
761/654
1193.63
4
30.02
CONFIDENTIAL
5
5.9
D Todd Staples
1000/392
5B
5.0
D Todd Staples
1065/474
#14801
2514/607
6
45.62 Ac
D Todd Staples
1913/631
1719/111
1065/474
2514/611
431
7
NOLAN L
8
9.15 Ac.
MARIE BAKER (Life Est)
2302/32
1278/91
1355.5
309.77
8A-1
3.0 Ac.
1405/202
1215.44
1131.44
8A
~~26.0~~ Ac.
23.0
~~LEROY VIA~~
1278/94
Robt C. Via
2408/330
130/218
9
CECIL
MARK
10
PT. OF 83.1 Ac
SEE B
BLK
1611