

6 fields, 1035 acres in Montgomery County, KS

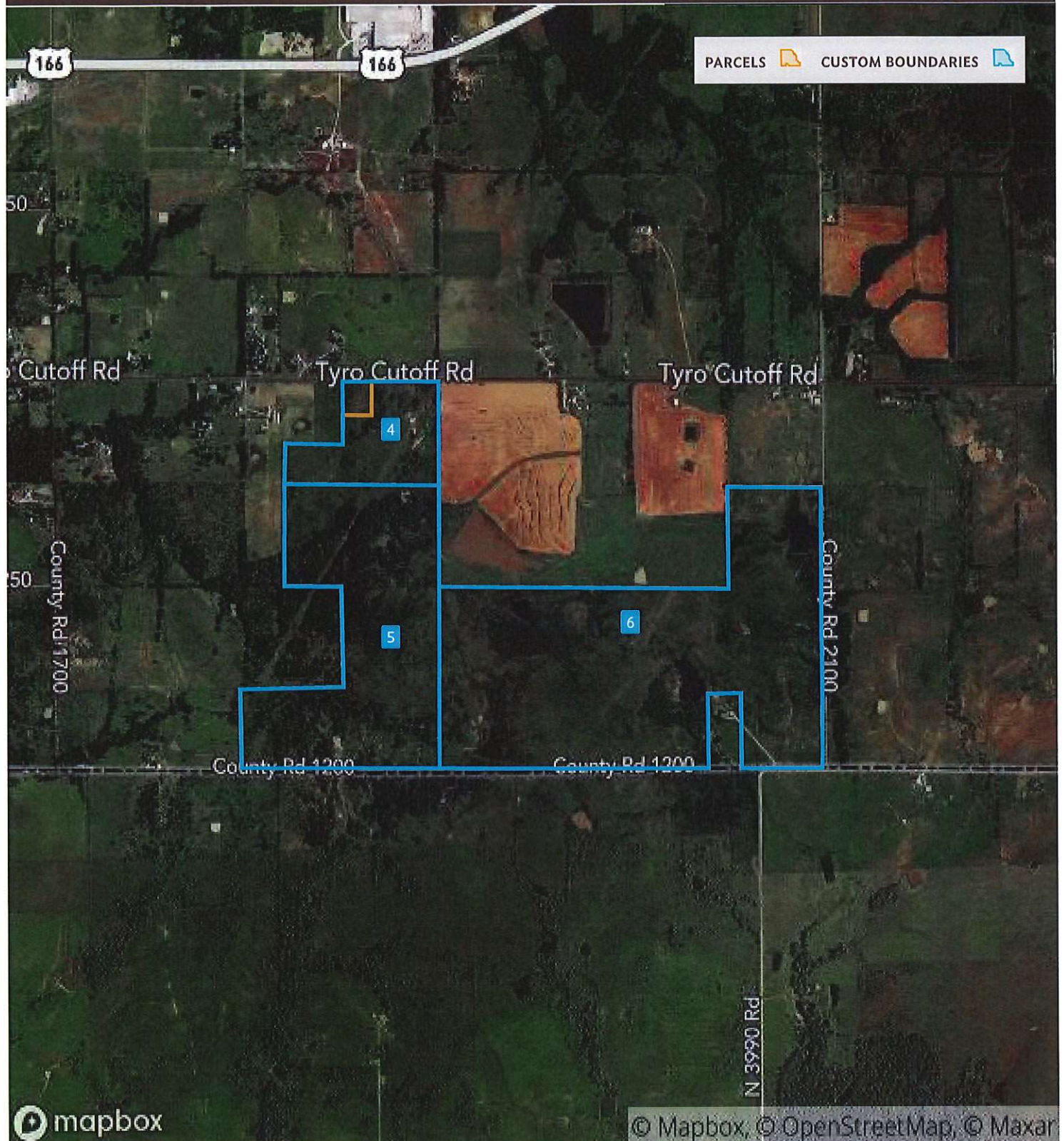

TOWNSHIP/SECTION 35S 14E - 8, 9, 16, 17



2 fields, 571 acres in Washington County, OK

TOWNSHIP/SECTION 29N 13E - 15, 16, 35S 14E - 16, 17

Washington County, OK



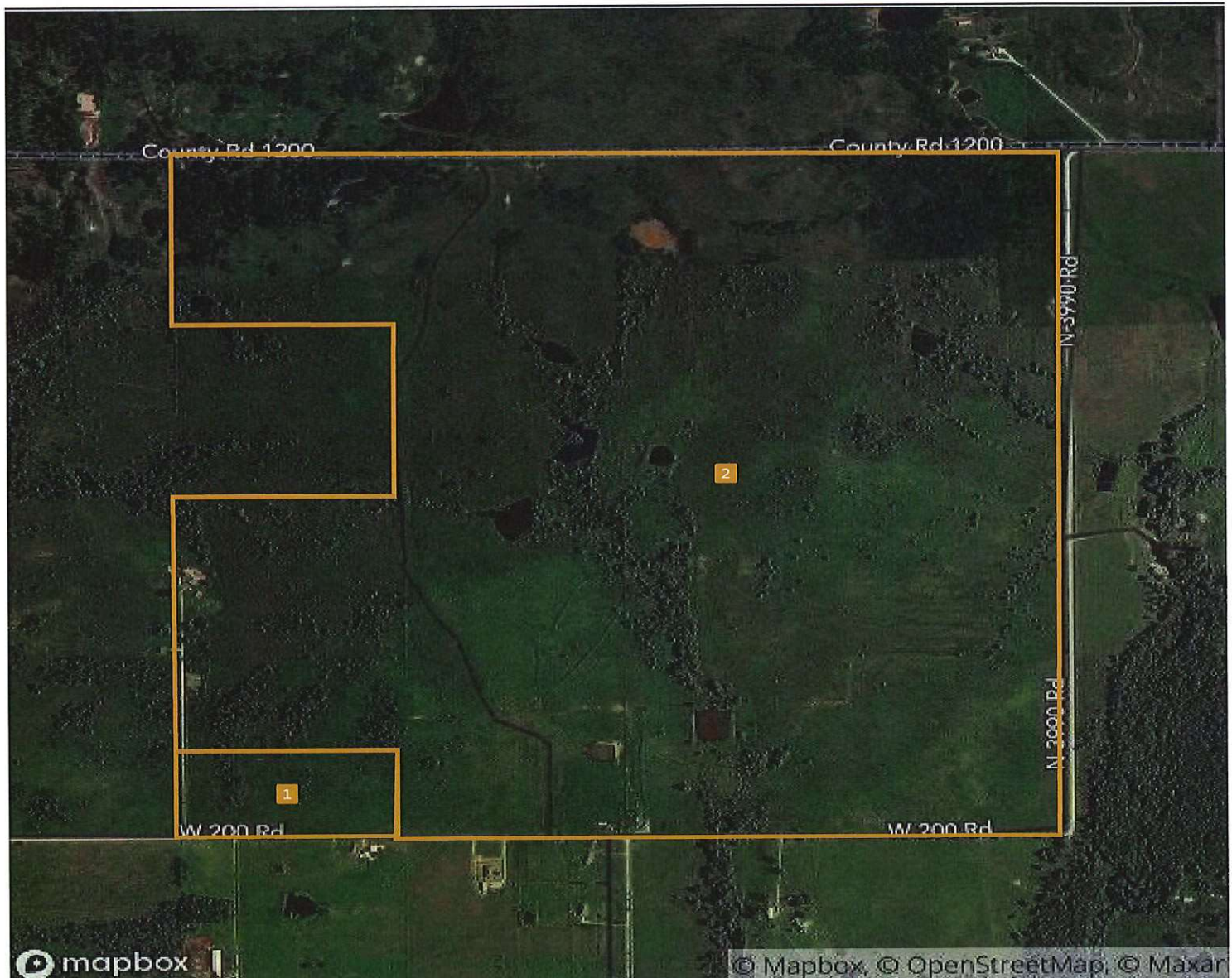



FIELD	ACRES	LOCATION	OWNER (LAST UPDATED)	OWNER ADDRESS
1 	19.11	29N 13E - 15 APN: 0008218	OREN, MARY (08/19/2019)	1205 S SHEB WOOEY, ERICK, OK 73645
2 	552.33	29N 13E - 15, 16, 35S 14E - 16, 17 APN: 0008217	OREN, MARY (08/19/2019)	1205 S SHEB WOOEY, ERICK, OK 73645

571.44

6 fields, 1035 acres in Montgomery County, KS

TOWNSHIP/SECTION 35S 14E - 8, 9, 16, 17

Montgomery County, KS

FIELD	ACRES	LOCATION	OWNER (LAST UPDATED)
1 	166.14	35S 14E - 8, 16, 17 APN: 2441700000001000	OREN, MARY (07/02/2019)
2 	45.46	35S 14E - 8 APN: 2430800000016000	OREN, MARY (07/02/2019)
3 	303.51	35S 14E - 9, 16, 17 APN: 2451600000001000	OREN, MARY (07/02/2019)
4 	49.36	35S 14E - 8	OREN, MARY; ATC TOWER CORP SITE 004051/ATTN TAX DEPT (07/02/2019)
5 	166.27	35S 14E - 8, 16, 17	OREN, MARY (07/02/2019)
6 	303.87	35S 14E - 9, 16, 17	OREN, MARY (07/02/2019)
1,034.60			