

GOLIAD PROPERTY

13.5+/- ACRES - TRACT #3



Excellent homesite or weekend getaway!

13.5 beautiful acres located just outside the Goliad city limits. This tract is one of four 13.5 acre tracts available. The property has beautiful oak trees with the nice mix of open and heavily wooded areas. Perfect place to build your next dream home or weekend getaway. This tract is fenced on two sides, has frontage on Ward St., and is Ag-exempt. Seller will consider selling additional acreage.

LIST PRICE \$135,000



BILLY MURPHY
FARM & RANCH REAL ESTATE
(361) 655-0484

**COLDWELL
BANKER**
THE RON BROWN
COMPANY

M4RANCHREALESTATE.COM
BILLY.MURPHY@COLDWELLBANKER.COM

GOLIAD PROPERTY

13.6+/- ACRE TRACT

GOLIAD COUNTY
PROPERTY AERIAL

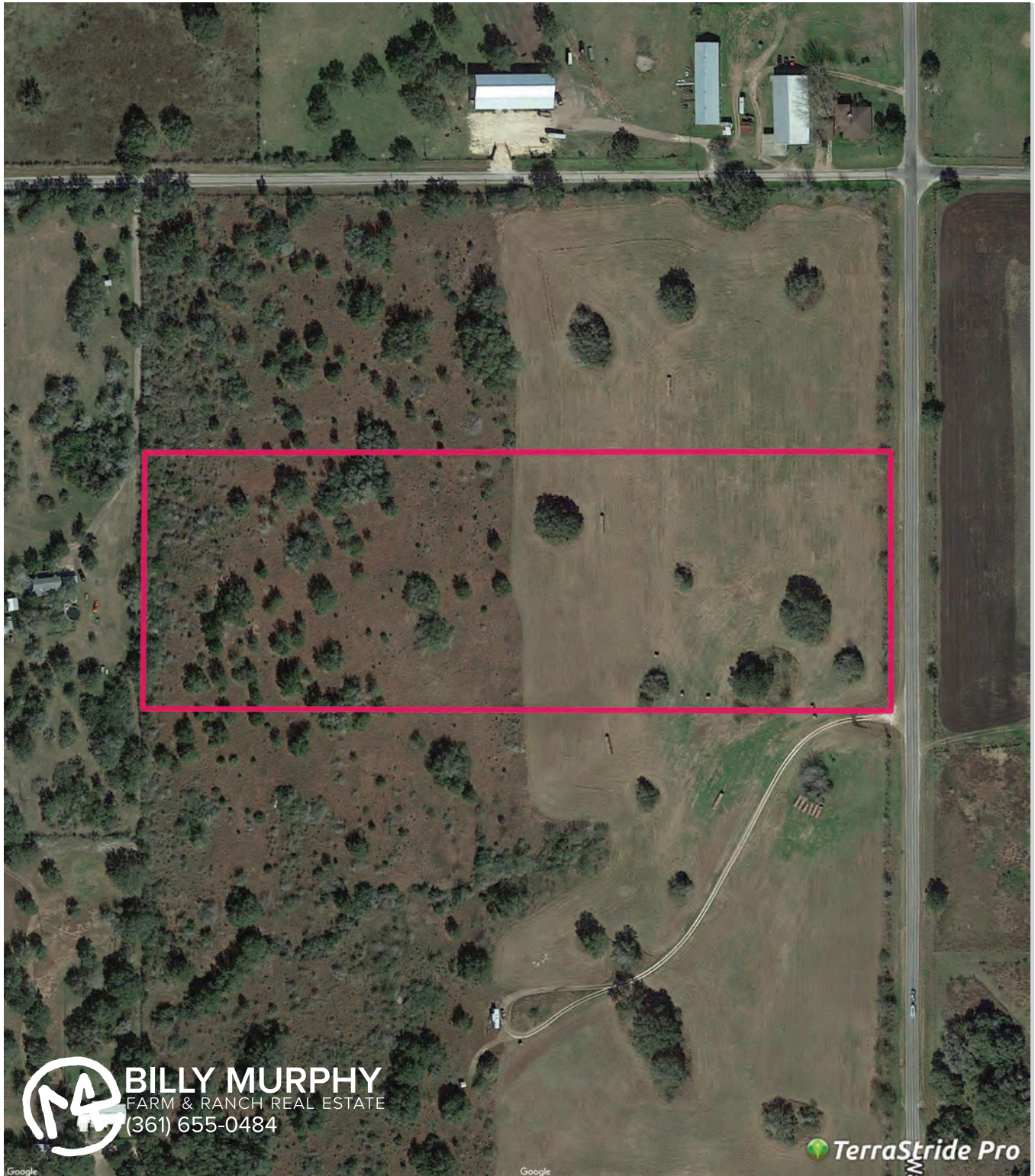

GOLIAD PROPERTY

Four 13.5+/- Acre Tracts Available

Each tract has approx. 450 ft of FM 1726/Ward St. frontage and is approx. 1,310 ft. deep

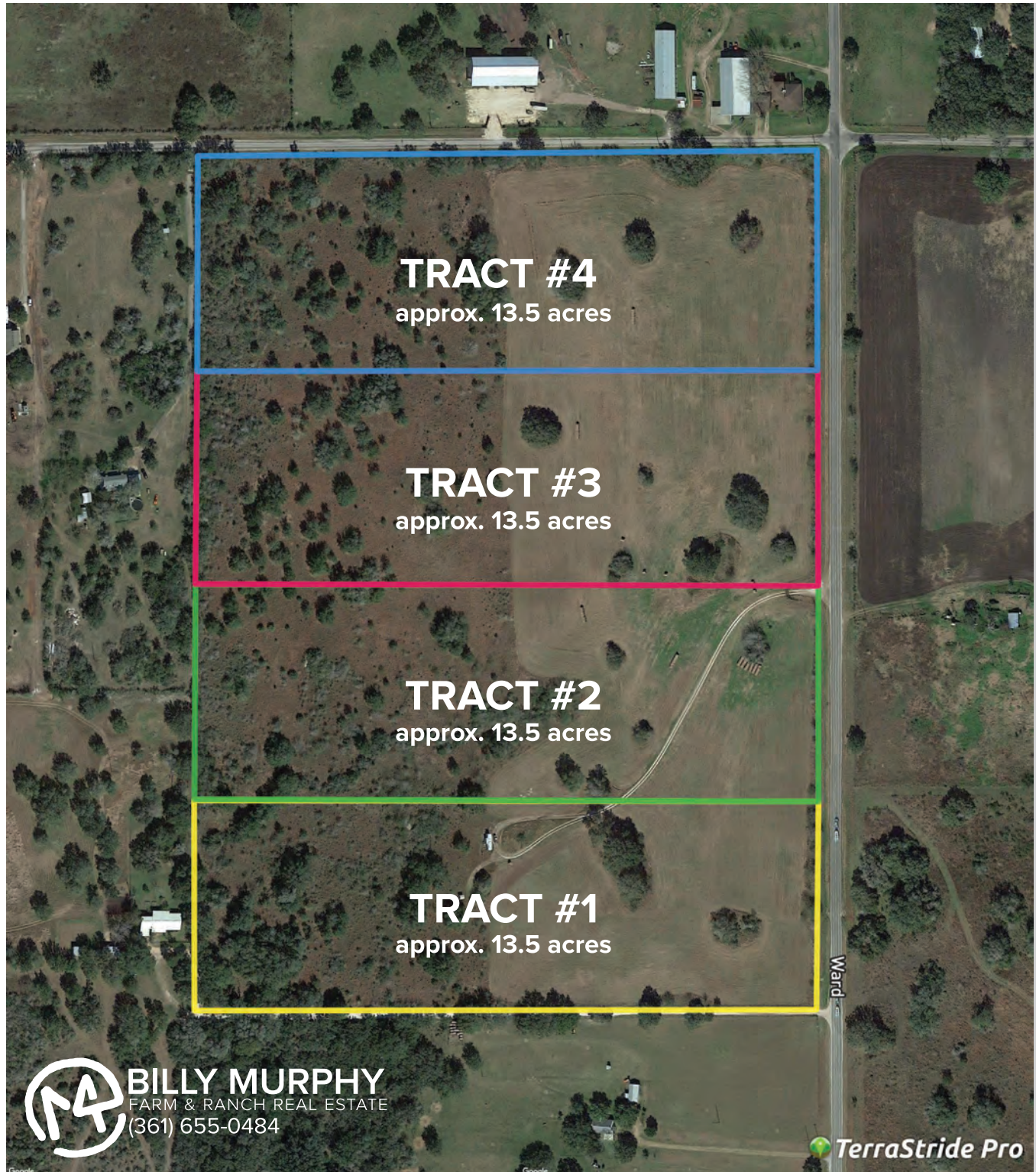

GOLIAD PROPERTY

FOUR 13.6+/- ACRE TRACTS

GOLIAD COUNTY
PROPERTY TOPO

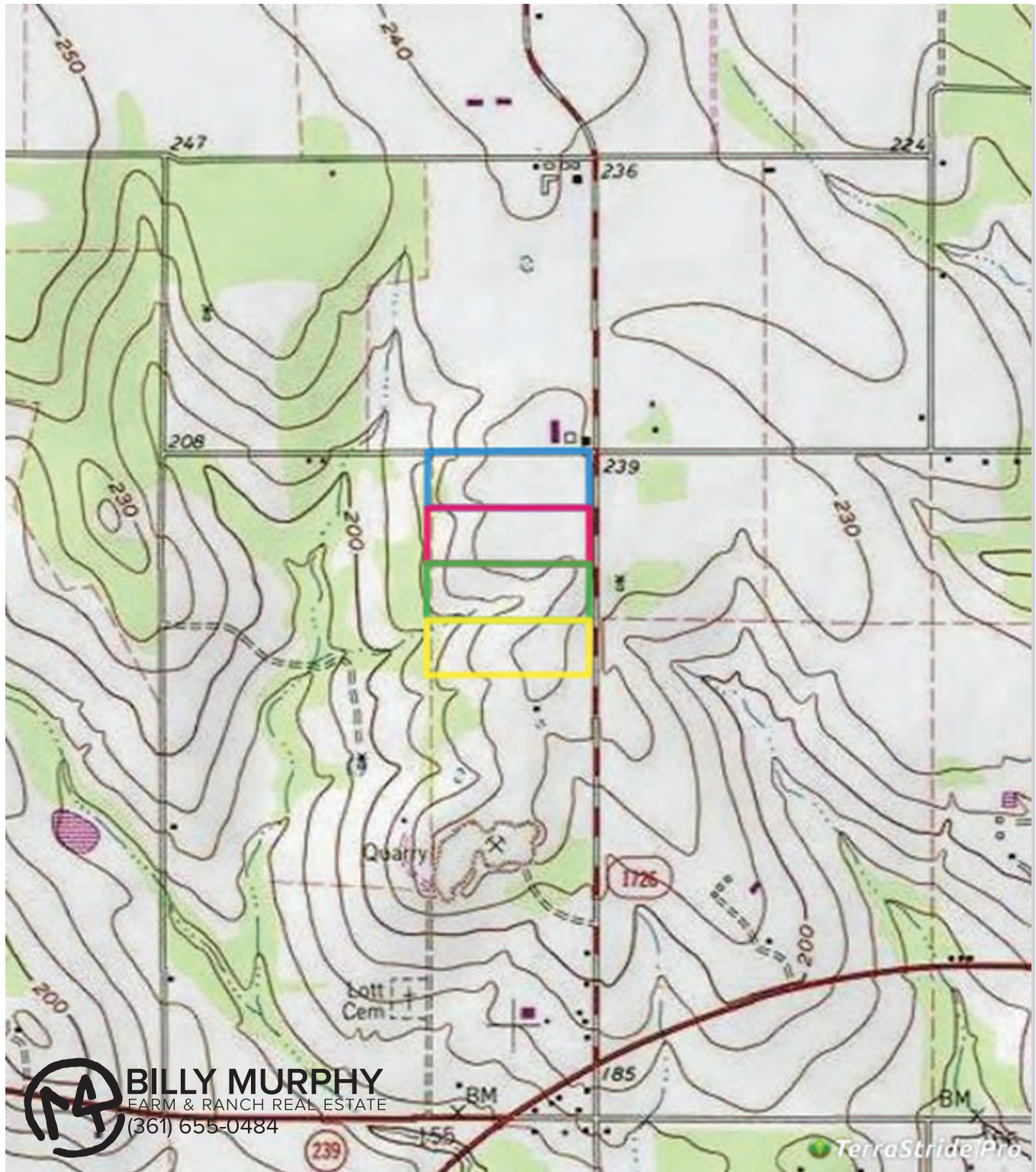



United States
Department of
Agriculture

NRCS

Natural
Resources
Conservation
Service

A product of the National
Cooperative Soil Survey,
a joint effort of the United
States Department of
Agriculture and other
Federal agencies, State
agencies including the
Agricultural Experiment
Stations, and local
participants

Custom Soil Resource Report for **Goliad County, Texas**

M4 Ranch Real Estate

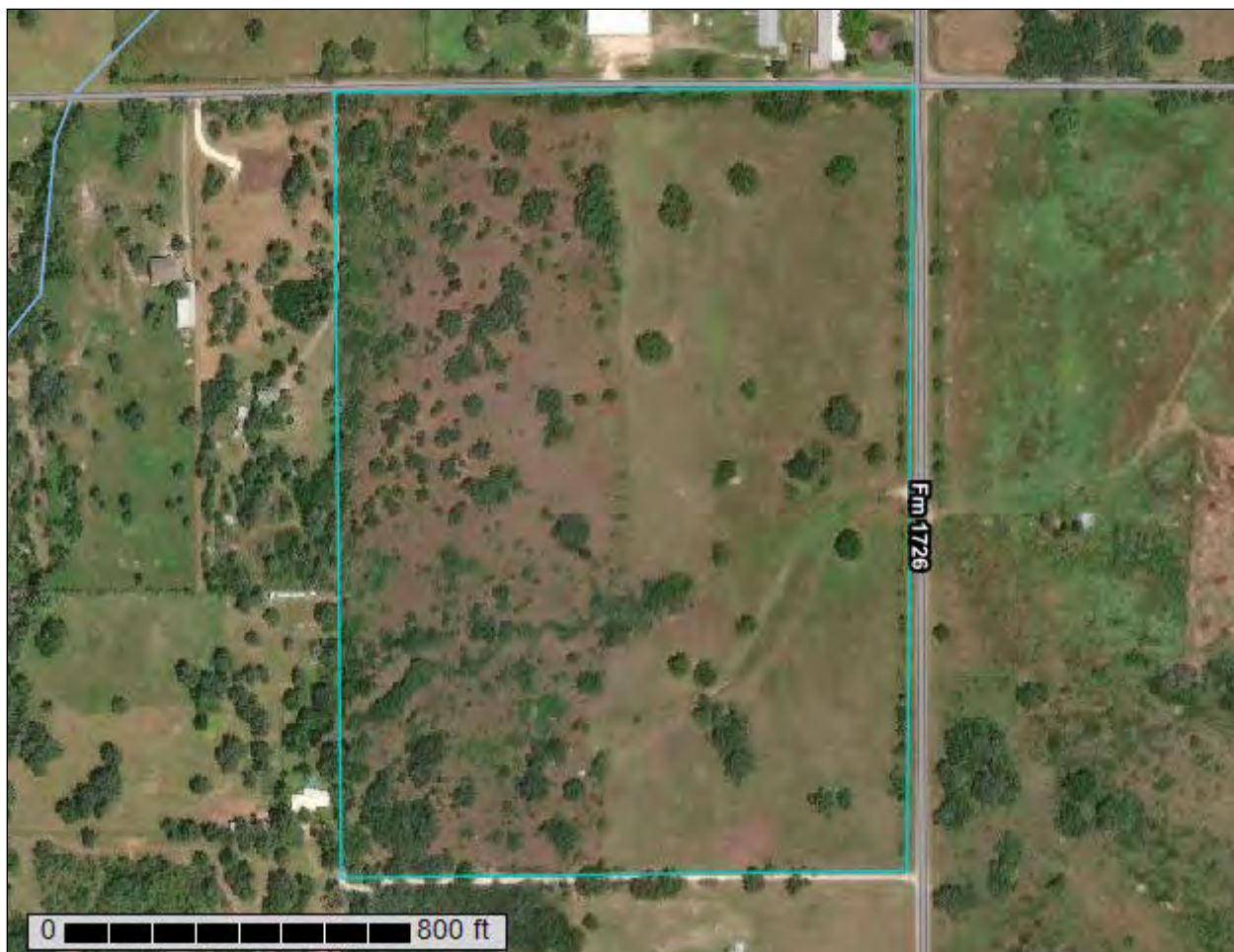

April 27, 2020

Custom Soil Resource Report Soil Map



MAP LEGEND

Area of Interest (AOI)

 Area of Interest (AOI)

Soils

 Soil Map Unit Polygons

 Soil Map Unit Lines

 Soil Map Unit Points

Special Point Features

 Blowout

 Borrow Pit

 Clay Spot

 Closed Depression

 Gravel Pit

 Gravelly Spot

 Landfill

 Lava Flow

 Marsh or swamp

 Mine or Quarry

 Miscellaneous Water

 Perennial Water

 Rock Outcrop

 Saline Spot

 Sandy Spot

 Severely Eroded Spot

 Sinkhole

 Slide or Slip

 Sodic Spot

 Spoil Area

 Stony Spot

 Very Stony Spot

 Wet Spot

 Other

 Special Line Features

Water Features

 Streams and Canals

Transportation

 Rails

 Interstate Highways

 US Routes

 Major Roads

 Local Roads

Background

 Aerial Photography

MAP INFORMATION

The soil surveys that comprise your AOI were mapped at 1:24,000.

Warning: Soil Map may not be valid at this scale.

Enlargement of maps beyond the scale of mapping can cause misunderstanding of the detail of mapping and accuracy of soil line placement. The maps do not show the small areas of contrasting soils that could have been shown at a more detailed scale.

Please rely on the bar scale on each map sheet for map measurements.

Source of Map: Natural Resources Conservation Service
Web Soil Survey URL:
Coordinate System: Web Mercator (EPSG:3857)

Maps from the Web Soil Survey are based on the Web Mercator projection, which preserves direction and shape but distorts distance and area. A projection that preserves area, such as the Albers equal-area conic projection, should be used if more accurate calculations of distance or area are required.

This product is generated from the USDA-NRCS certified data as of the version date(s) listed below.

Soil Survey Area: Goliad County, Texas
Survey Area Data: Version 26, Sep 12, 2019

Soil map units are labeled (as space allows) for map scales 1:50,000 or larger.

Date(s) aerial images were photographed: May 28, 2010—Oct 17, 2017

The orthophoto or other base map on which the soil lines were compiled and digitized probably differs from the background imagery displayed on these maps. As a result, some minor shifting of map unit boundaries may be evident.

Map Unit Legend

| Map Unit Symbol | Map Unit Name | Acres in AOI | Percent of AOI |
|------------------------------------|--|--------------|----------------|
| GdB | Goliad fine sandy loam, 1 to 3 percent slopes | 0.1 | 0.2% |
| OmD | Olmedo very gravelly loam, 1 to 8 percent slopes | 8.3 | 15.0% |
| PaB | Papalote loamy fine sand, 0 to 3 percent slopes | 1.7 | 3.2% |
| PrB | Parrita sandy clay loam, 0 to 3 percent slopes | 17.4 | 31.7% |
| WcC | Weesatche fine sandy loam, 2 to 5 percent slopes | 27.4 | 50.0% |
| Totals for Area of Interest | | 54.8 | 100.0% |

Map Unit Descriptions

The map units delineated on the detailed soil maps in a soil survey represent the soils or miscellaneous areas in the survey area. The map unit descriptions, along with the maps, can be used to determine the composition and properties of a unit.

A map unit delineation on a soil map represents an area dominated by one or more major kinds of soil or miscellaneous areas. A map unit is identified and named according to the taxonomic classification of the dominant soils. Within a taxonomic class there are precisely defined limits for the properties of the soils. On the landscape, however, the soils are natural phenomena, and they have the characteristic variability of all natural phenomena. Thus, the range of some observed properties may extend beyond the limits defined for a taxonomic class. Areas of soils of a single taxonomic class rarely, if ever, can be mapped without including areas of other taxonomic classes. Consequently, every map unit is made up of the soils or miscellaneous areas for which it is named and some minor components that belong to taxonomic classes other than those of the major soils.

Most minor soils have properties similar to those of the dominant soil or soils in the map unit, and thus they do not affect use and management. These are called noncontrasting, or similar, components. They may or may not be mentioned in a particular map unit description. Other minor components, however, have properties and behavioral characteristics divergent enough to affect use or to require different management. These are called contrasting, or dissimilar, components. They generally are in small areas and could not be mapped separately because of the scale used. Some small areas of strongly contrasting soils or miscellaneous areas are identified by a special symbol on the maps. If included in the database for a given area, the contrasting minor components are identified in the map unit descriptions along with some characteristics of each. A few areas of minor components may not have been observed, and consequently they are not mentioned in the descriptions, especially where the pattern was so complex that it was impractical to make enough observations to identify all the soils and miscellaneous areas on the landscape.