

**Parcel Information**

<b>Parcel #:</b> 7209
<b>Account:</b> R233601800
<b>Related:</b>
<b>Site Address:</b> 18800 NE Bald Peak Rd
OR 97132 - 6474
<b>Owner:</b> Hillman, Don G
<b>Owner2:</b> Hillman, Patricia K
<b>Owner Address:</b> 18850 NE Bald Peak Rd
Sherwood OR 97132
<b>Twn/Range/Section:</b> 02S / 00W / 36
<b>Parcel Size:</b> 4.20 Acres (182,952 SqFt)
<b>Plat/Subdivision:</b>
<b>Lot:</b>
<b>Block:</b>
<b>Map Page/Grid:</b> 683-A7
<b>Census Tract/Block:</b> 030302 / 2010
<b>Waterfront:</b>

**Assessment Information**

<b>Market Value Land:</b>	\$182,282.00
<b>Market Value Impr:</b>	\$0.00
<b>Market Value Total:</b>	\$182,282.00
<b>Assessed Value:</b>	\$79,967.00

**Tax Information**

<b>Levy Code Area:</b> 29.2
<b>Levy Rate:</b> 12.4768
<b>Tax Year:</b> 2019
<b>Annual Tax:</b> \$980.07
<b>Exemption Description:</b>

**Legal**

Township 2S Range 3W Section 36 TaxLot 01800

**Land**

<b>Cnty Land Use:</b> 640 - Forest - Unzoned farm land - Vacant	<b>Cnty Bldg Use:</b> 0
<b>Land Use Std:</b> AMSC - Agricultural Misc	<b>Zoning:</b> AF-20 - Agriculture/Forestry Large Holding
<b>Neighborhood:</b> RCH6 - Rural Chehalem	<b>Recreation:</b>
<b>Watershed:</b> Chehalem Creek-Willamette River	<b>School District:</b> 29J Newberg School District
<b>Primary School:</b> Ewing Young Elementary School	<b>Middle School:</b> Mountain View Middle School
<b>High School:</b> Newberg Senior High School	

**Improvement**

<b>Year Built:</b>	<b>Attic Fin/Unfin</b>	<b>Fireplace:</b>
<b>Bedrooms:</b>	<b>Total Baths:</b>	<b>Full/Half Baths:</b>
<b>Total Area:</b>	<b>Bsmt Fin/Unfin:</b>	<b>Garage:</b>
<b>Bldg Fin:</b>	<b>1st Floor:</b>	<b>2nd Floor:</b>

**Transfer Information**

<b>Rec. Date:</b> 3/10/2015	<b>Sale Price:</b> \$150,000.00	<b>Doc Num:</b> 2015-03072	<b>Doc Type:</b> Deed
<b>Owner:</b> Don G Hillman		<b>Grantor:</b>	
<b>Orig. Loan Amt:</b>		<b>Title Co:</b> FIRST AMERICAN TITLE	
<b>Finance Type:</b>	<b>Loan Type:</b>	<b>Lender:</b>	

Sentry Dynamics, Inc. and its customers make no representations, warranties or conditions, express or implied, as to the accuracy or completeness of information contained in this report.

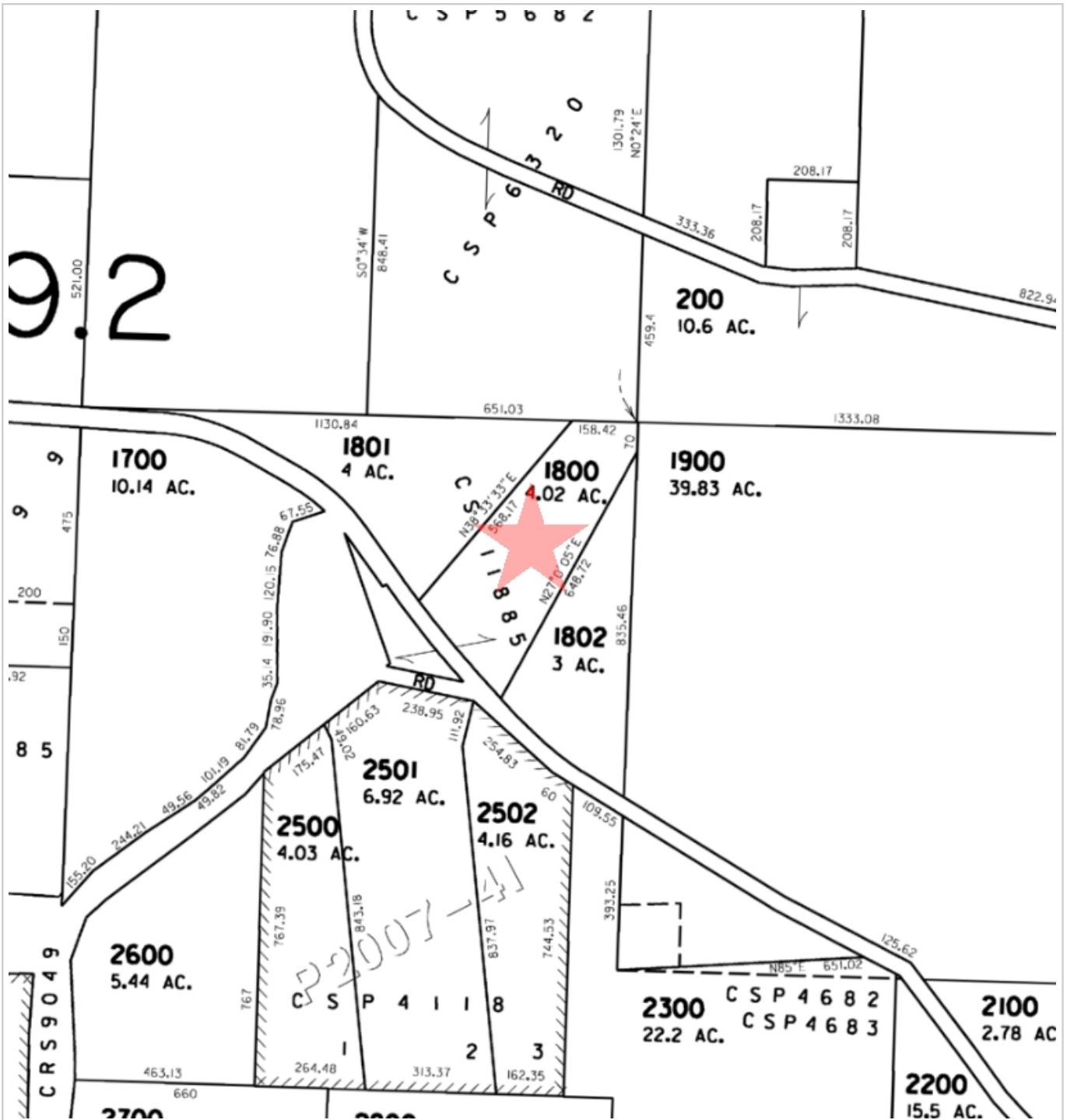

**TICOR TITLE™**

Parcel ID: 7209

Site Address: 18800 NE Bald Peak Rd

Sentry Dynamics, Inc. and its customers make no representations, warranties or conditions, express or implied, as to the accuracy or completeness of information contained in this report.

THIS MAP WAS PREPARED FOR  
ASSESSMENT PURPOSE ONLYSECTION 36 T2S R3W W.M.  
YAMHILL COUNTY  
1" = 400'

2 3 36

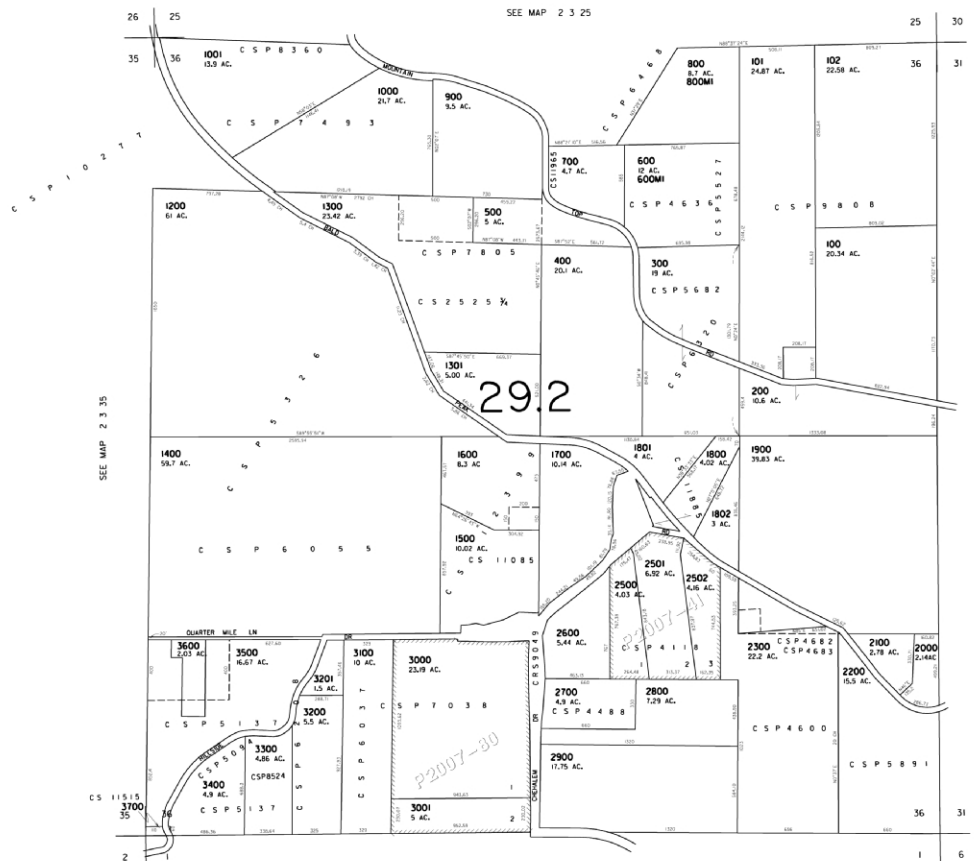
CANCELLED  
1100  
1302  
1303  
2400

REVISED 2-26-08 SH

2 3 36

**TICOR TITLE™****Parcel ID: 7209****Site Address: 18800 NE Bald Peak Rd**

Sentry Dynamics, Inc. and its customers make no representations, warranties or conditions, express or implied, as to the accuracy or completeness of information contained in this report.



## Aerial Map

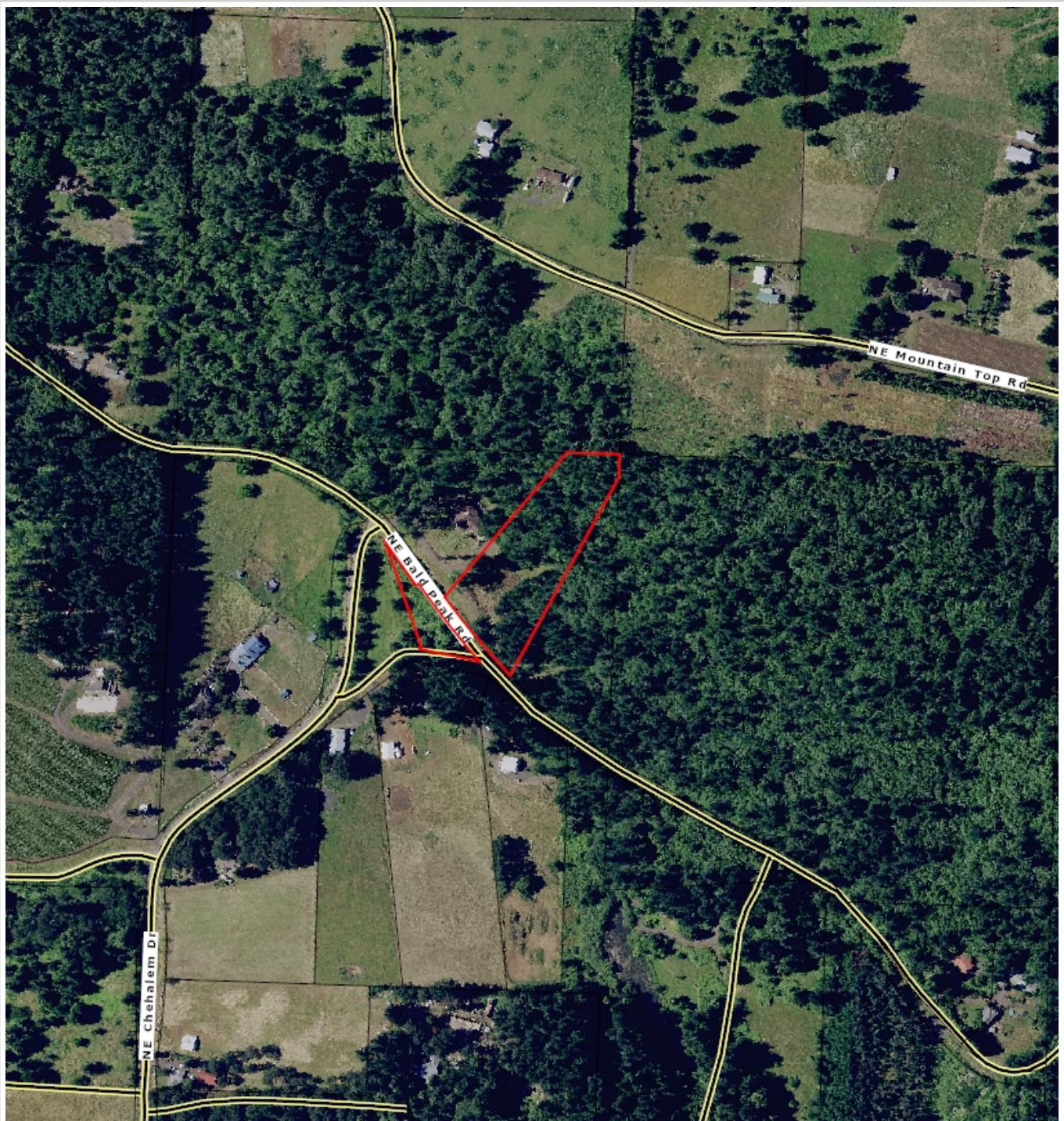

**TICOR TITLE™**

**Parcel ID: 7209**

Sentry Dynamics, Inc. and its customers make no representations, warranties or conditions, express or implied, as to the accuracy or completeness of information contained in this report.



## Contour Map

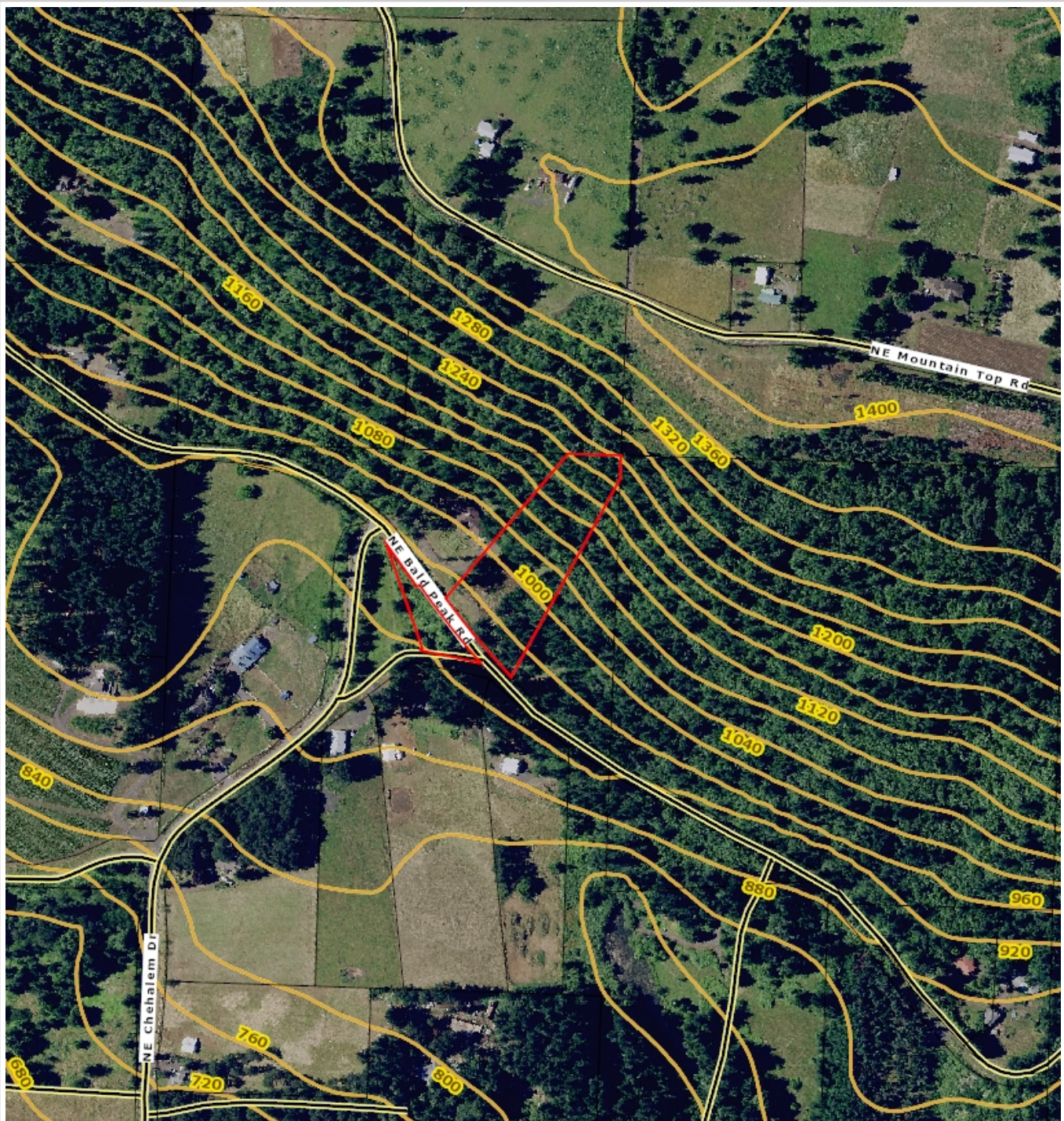

**TICOR TITLE™**

Parcel ID: 7209

Sentry Dynamics, Inc. and its customers make no representations, warranties or conditions, express or implied, as to the accuracy or completeness of information contained in this report.



Zoning Map

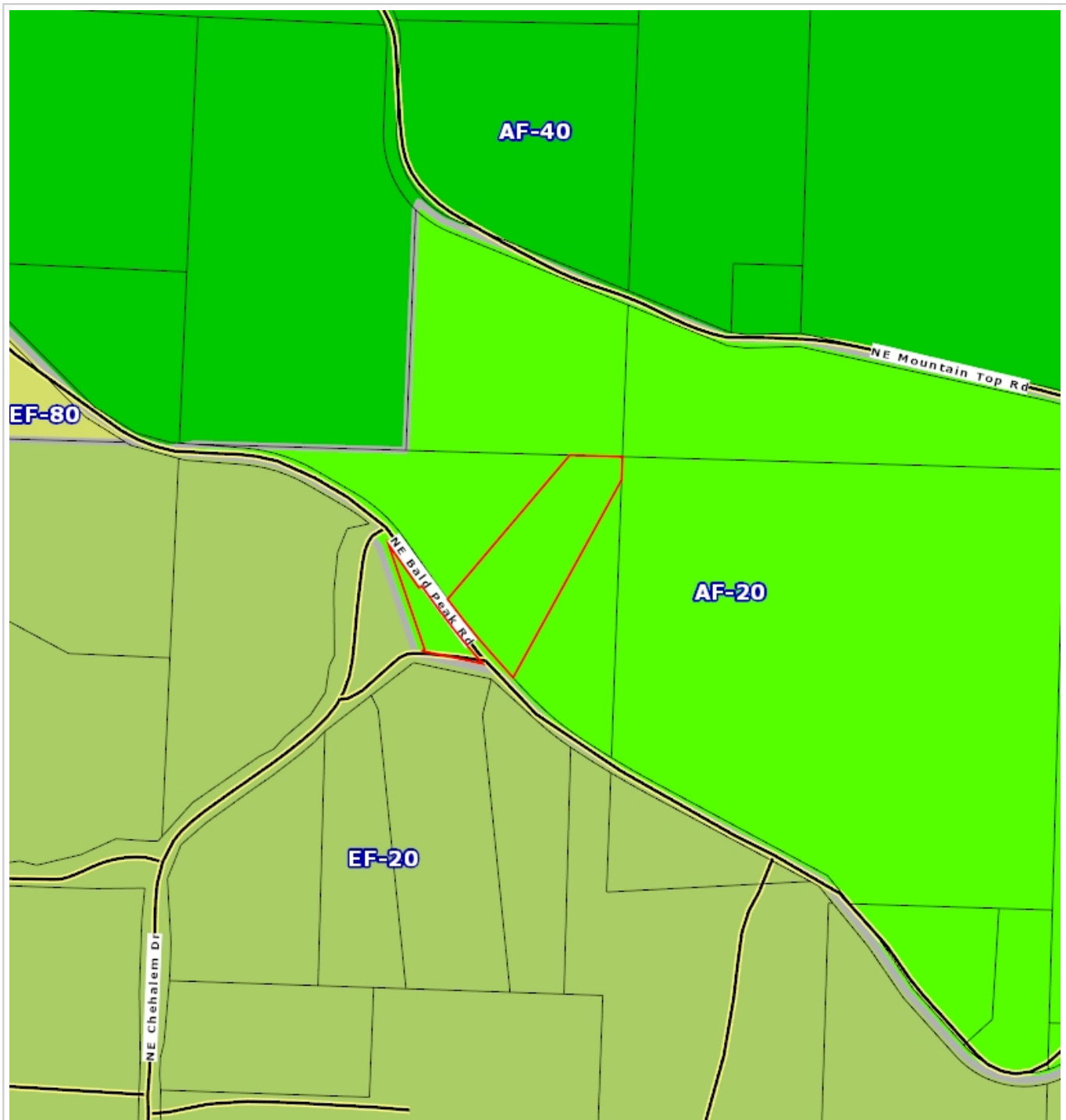

**TICOR TITLE™**

**Parcel ID: 7209**

Sentry Dynamics, Inc. and its customers make no representations, warranties or conditions, express or implied, as to the accuracy or completeness of information contained in this report.

# Soil Map

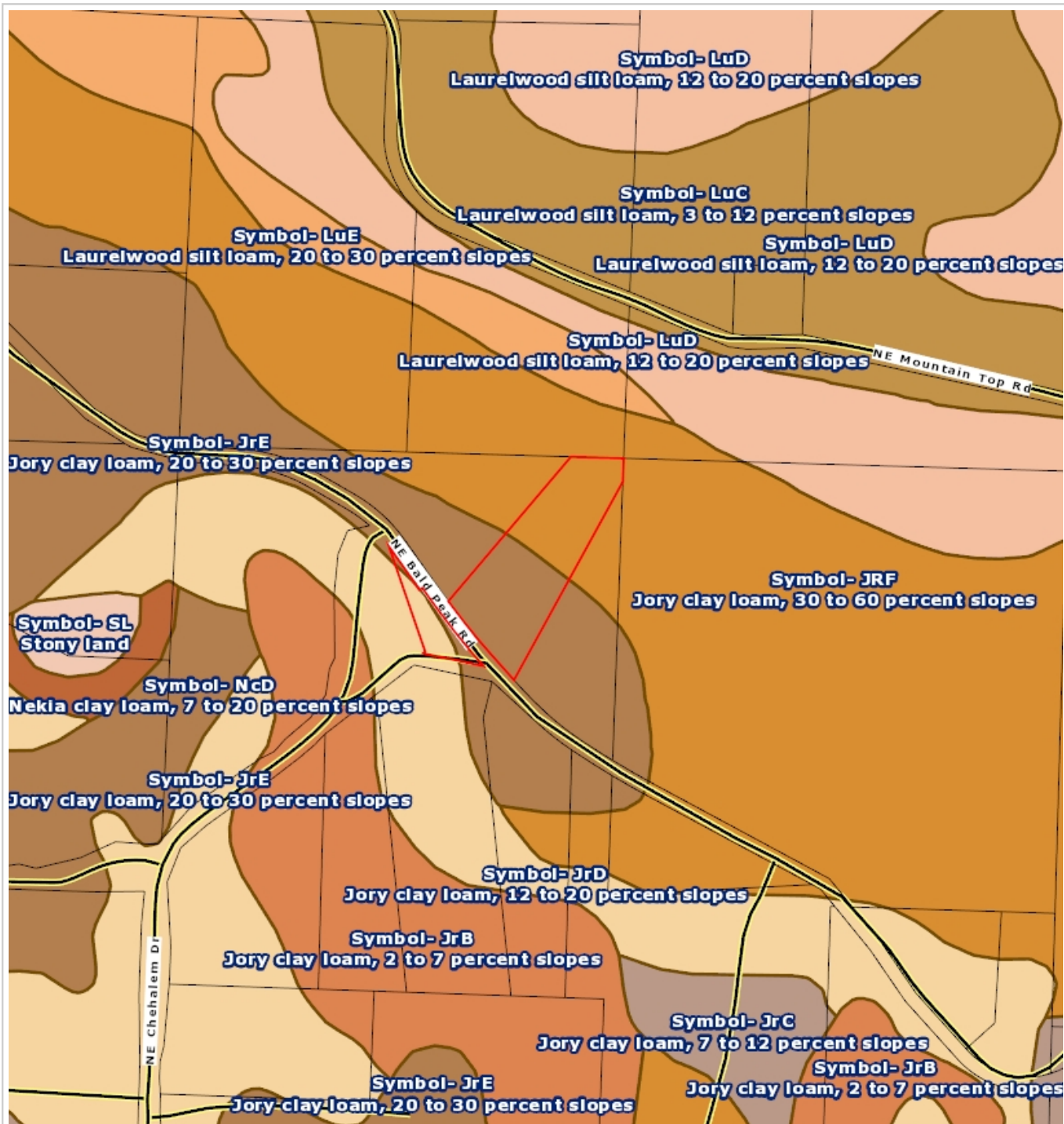

**TICOR TITLE™**

Parcel ID: 7209

Sentry Dynamics, Inc. and its customers make no representations, warranties or conditions, express or implied, as to the accuracy or completeness of information contained in this report.

# Flood Map



**TICOR TITLE™**

Parcel ID: 7209

Sentry Dynamics, Inc. and its customers make no representations, warranties or conditions, express or implied, as to the accuracy or completeness of information contained in this report.