

UVALDE COUNTY, TEXAS

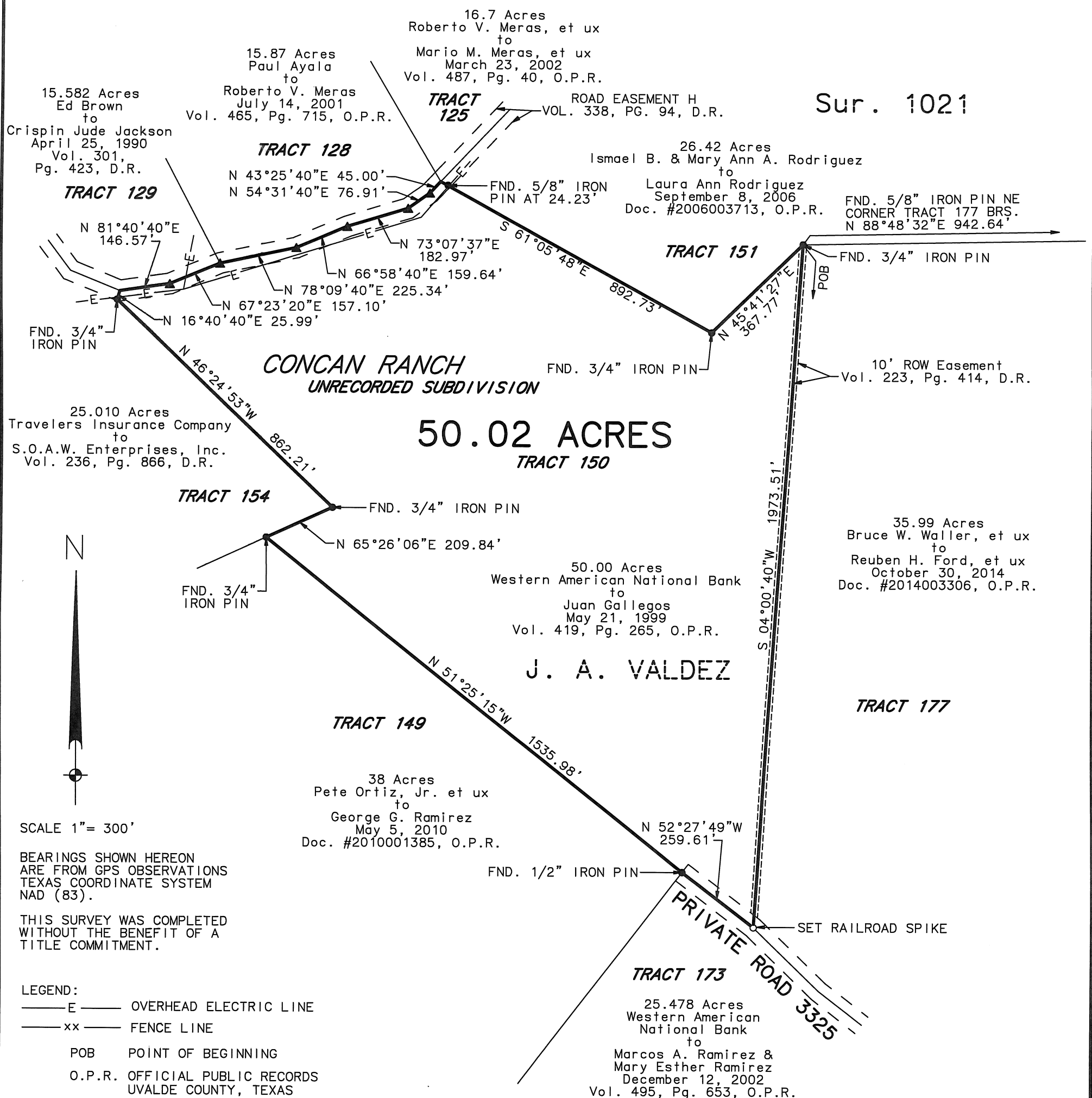

abst. 1322

PREPARED FOR: JUAN GALLEGOS - SELLER
CLINTON JAMES POHLER - BUYER

SURVEYED ON THE GROUND: JANUARY 11, 2017

A Plat of a 50.02 Acre Tract of land
situated about 18.7 miles N 29° E of
Uvalde in Uvalde County, Texas.

I HEREBY CERTIFY THAT THE FOREGOING PLAT AND ACCOMPANYING FIELD NOTE DESCRIPTION WERE PREPARED FROM AN ACTUAL SURVEY PERFORMED ON THE GROUND, UNDER MY SUPERVISION, AND THAT THEY ARE TRUE AND CORRECT TO THE BEST OF MY KNOWLEDGE AND BELIEF. HOWARD SURVEYING, LLC ACCEPTS RESPONSIBILITY FOR THIS PLAT ONLY TO THE ORIGINAL CLIENTS FOR WHICH IT WAS PREPARED.

THIS THE 24TH DAY OF JANUARY 2017.

KEITH HOWARD, R.P.L.S. NO. 5949
HOWARD SURVEYING, LLC
TBPLS FIRM NO. 10125700
402 STATE HWY 173 SOUTH
HONDO, TEXAS 78861
830.426.4776

