EXHIBIT 1

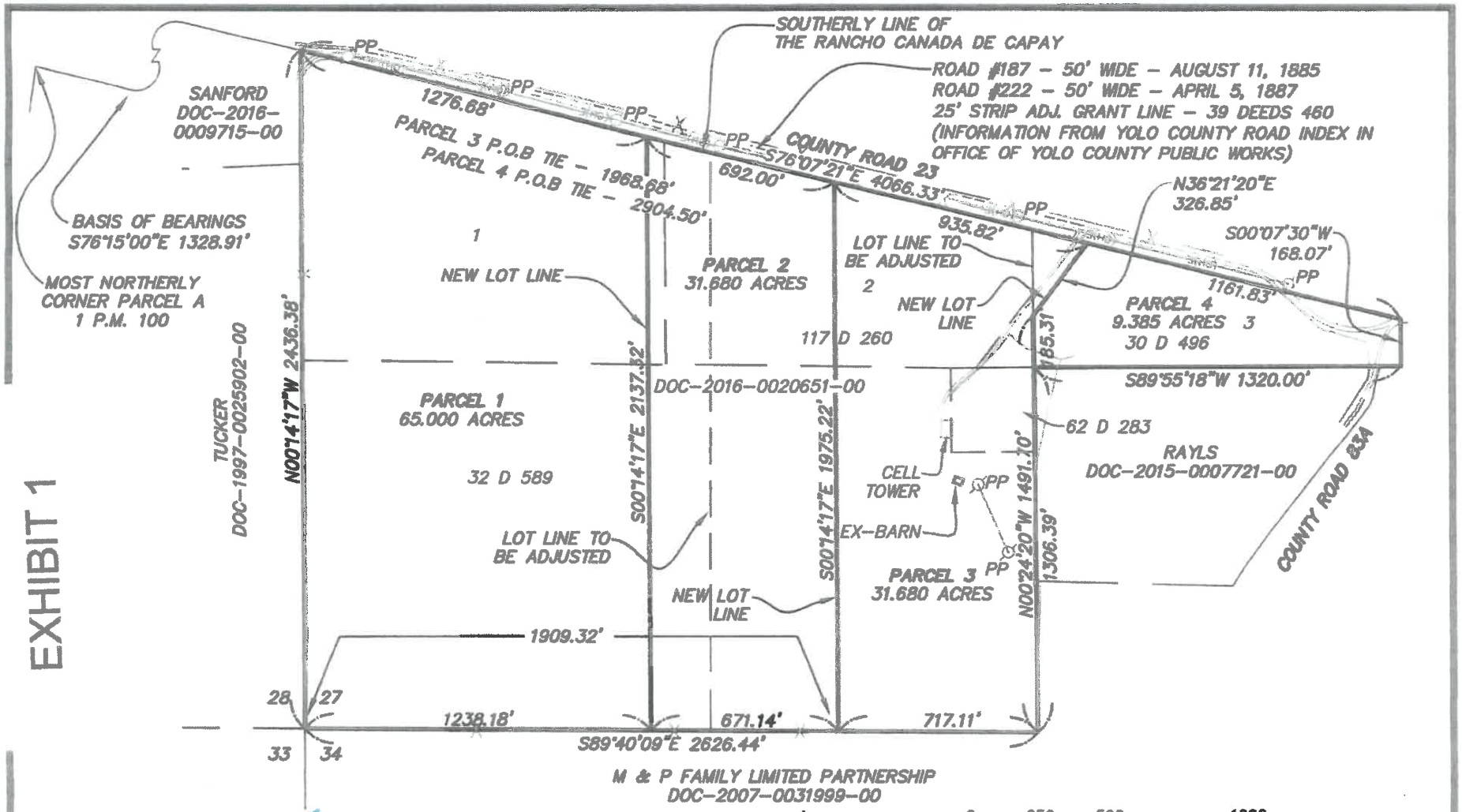

12-20-18

CHRISTOPHER W. LERCH DATE

THIS EXHIBIT WAS PREPARED BY ME OR UNDER MY DIRECTION IN ACCORDANCE WITH SECTION 8761 OF THE PROFESSIONAL LAND SURVEYORS' ACT.

LICENSED LAND SURVEYOR
CHRISTOPHER W. LERCH
L.S. 7906
STATE OF CALIFORNIA

0 250 500 1000

SCALE: 1"=500'

EXHIBIT TO ACCOMPANY A DESCRIPTION

AFTER LOT LINE ADJUSTMENT

BEING A PORTION OF FRACTIONAL SECTION 27, TOWNSHIP 10 NORTH, RANGE 2 WEST, MOUNT DIABLO BASE AND MERIDIAN, YOLO COUNTY, CALIFORNIA

SHEET 1 OF 1 DECEMBER 20, 2018

#4351

LM LAUGENOUR AND MEIKLE
CIVIL ENGINEERING · LAND SURVEYING · PLANNING
608 COURT STREET, WOODLAND, CALIFORNIA 95695 · PHONE: (530) 662-1755
P.O. BOX 828, WOODLAND, CALIFORNIA 95776 · FAX: (530) 662-4602