

NOTES:

- 1) The property shown hereon was surveyed without the benefit of a title report and therefore may not reflect all encumbrances to said property.
- 2) According to Flood Insurance Rate Map of the Federal Emergency Management Agency (Map No. 51147C0275C, dated Oct. 2, 2009, not printed), the lot shown hereon is in Zone "X" "Areas of minimal flooding".
- 3) This parcel is entirely situated in Prince Edward County but was taken from property assessed in Nottoway County.
- 4) It is the intent of this survey that the 4.50 acres shown hereon be joined with TM No. 7-A-61 and will total approximately 6.88 acres.

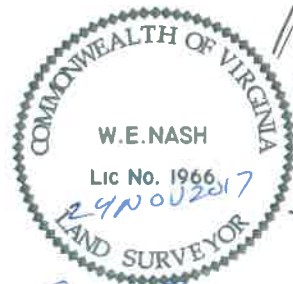

W.E. NASH, L.S. NO. 1966
P.O. Box 653, Farmville, VA. 23901
DATE: 24 November 2017
FILE: P1709
DRAWN BY: WILL NASH

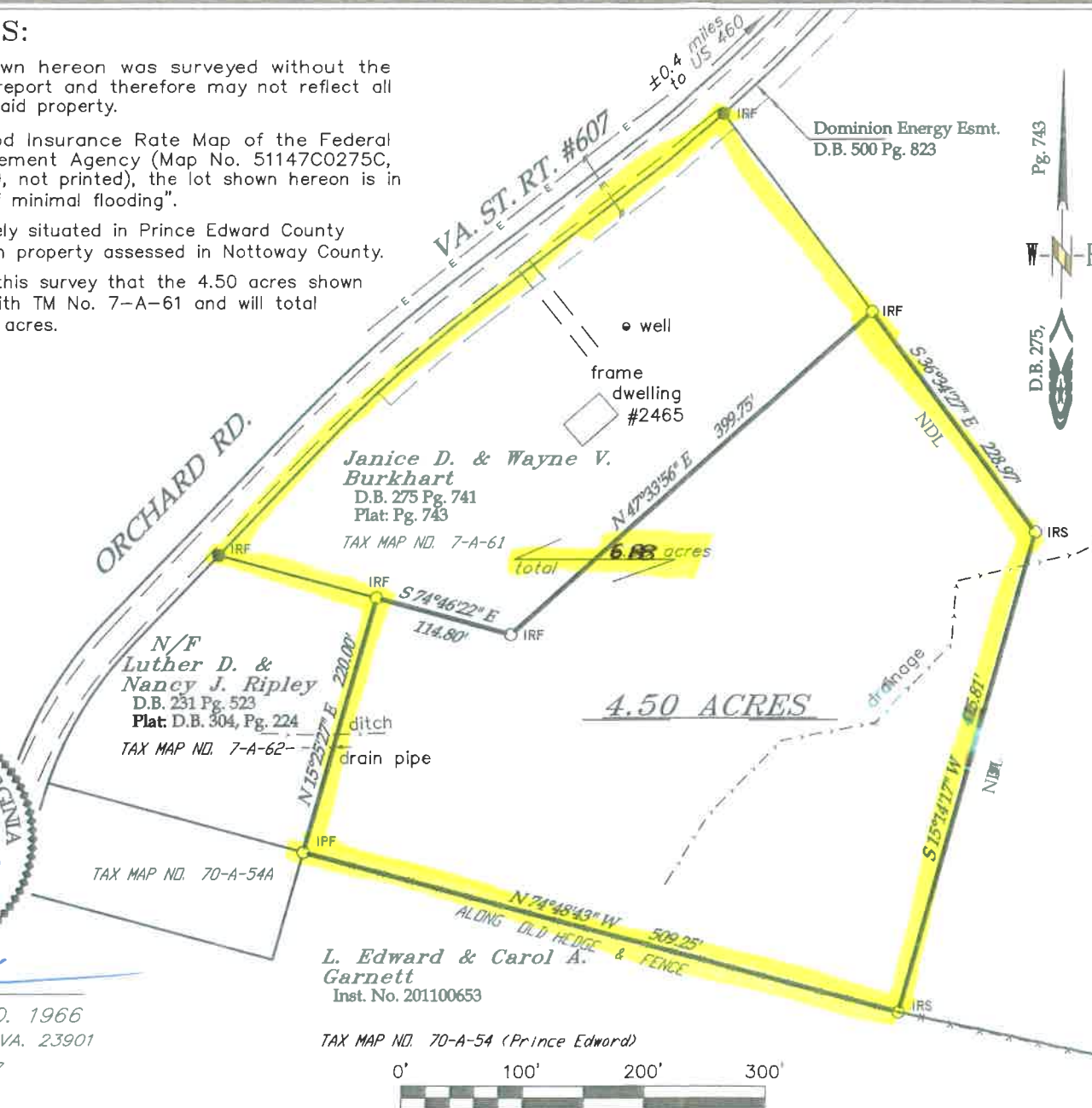

PLAT OF CURRENT SURVEY
4.50 ACRES
BEING A PORTION OF THAT
PROPERTY CONVEYED TO
JANICE D. & WAYNE V. BURKHART
D. B. 452, Pg. 774
LOCATED IN THE HAYTOKAH MAGISTERIAL DISTRICT
NOTTOWAY COUNTY, VIRGINIA
(See Note #3)