

*** 4.67 ACRES *** 506 N Commons View Dr ~ Huffman TX

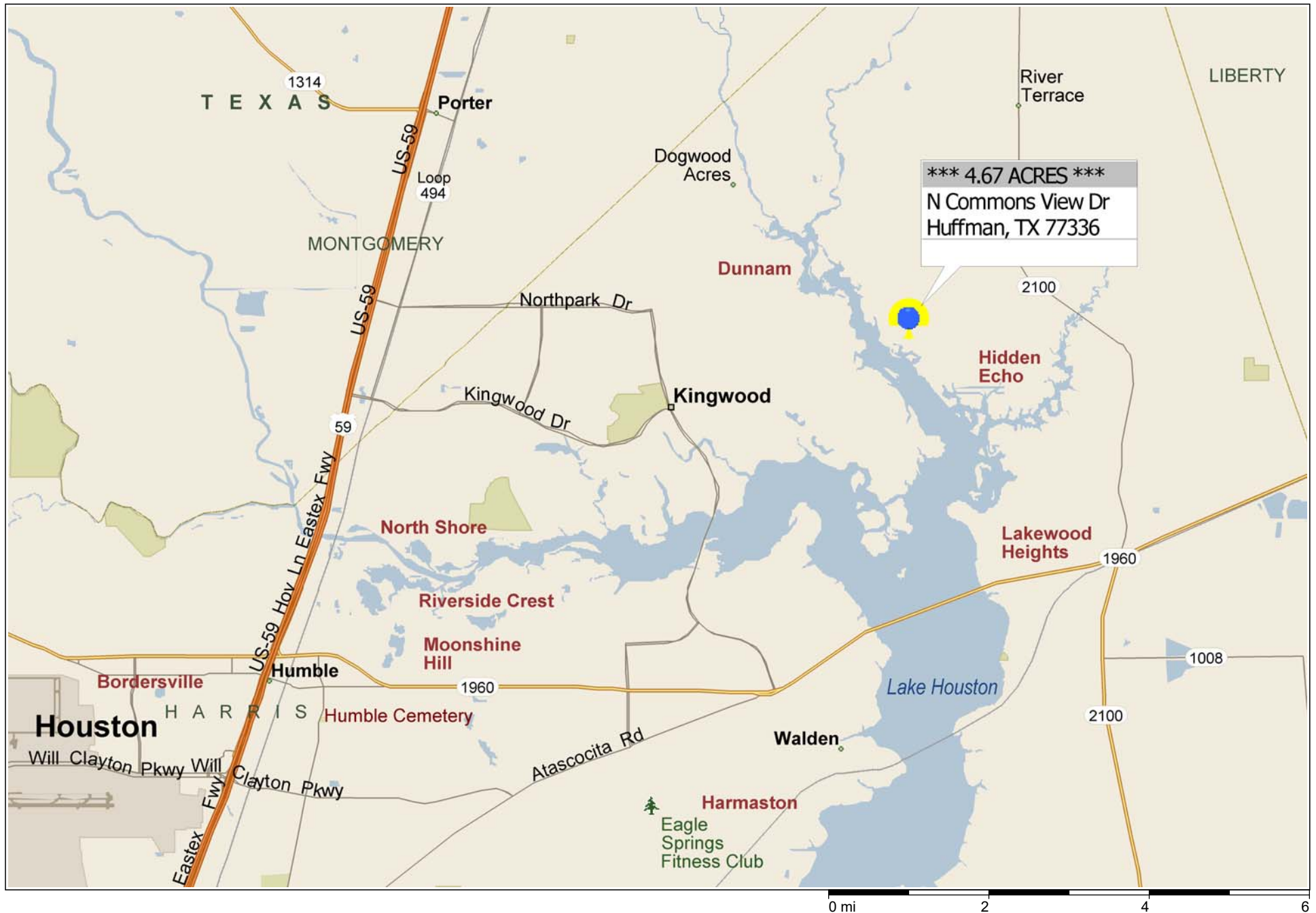

Copyright © and (P) 1988–2010 Microsoft Corporation and/or its suppliers. All rights reserved. <http://www.microsoft.com/mappoint/>

Certain mapping and direction data © 2010 NAVTEQ. All rights reserved. The Data for areas of Canada includes information taken with permission from Canadian authorities, including: © Her Majesty the Queen in Right of Canada, © Queen's Printer for Ontario. NAVTEQ and NAVTEQ ON BOARD are trademarks of NAVTEQ. © 2010 Tele Atlas North America, Inc. All rights reserved. Tele Atlas and Tele Atlas North America are trademarks of Tele Atlas, Inc. © 2010 by Applied Geographic Systems. All rights reserved.

PROPERTY ADDRESS:
506 N. Commons View Drive
Huffman, Texas, 77336

NORTH COMMONS VIEW DRIVE (80' R.O.W.)

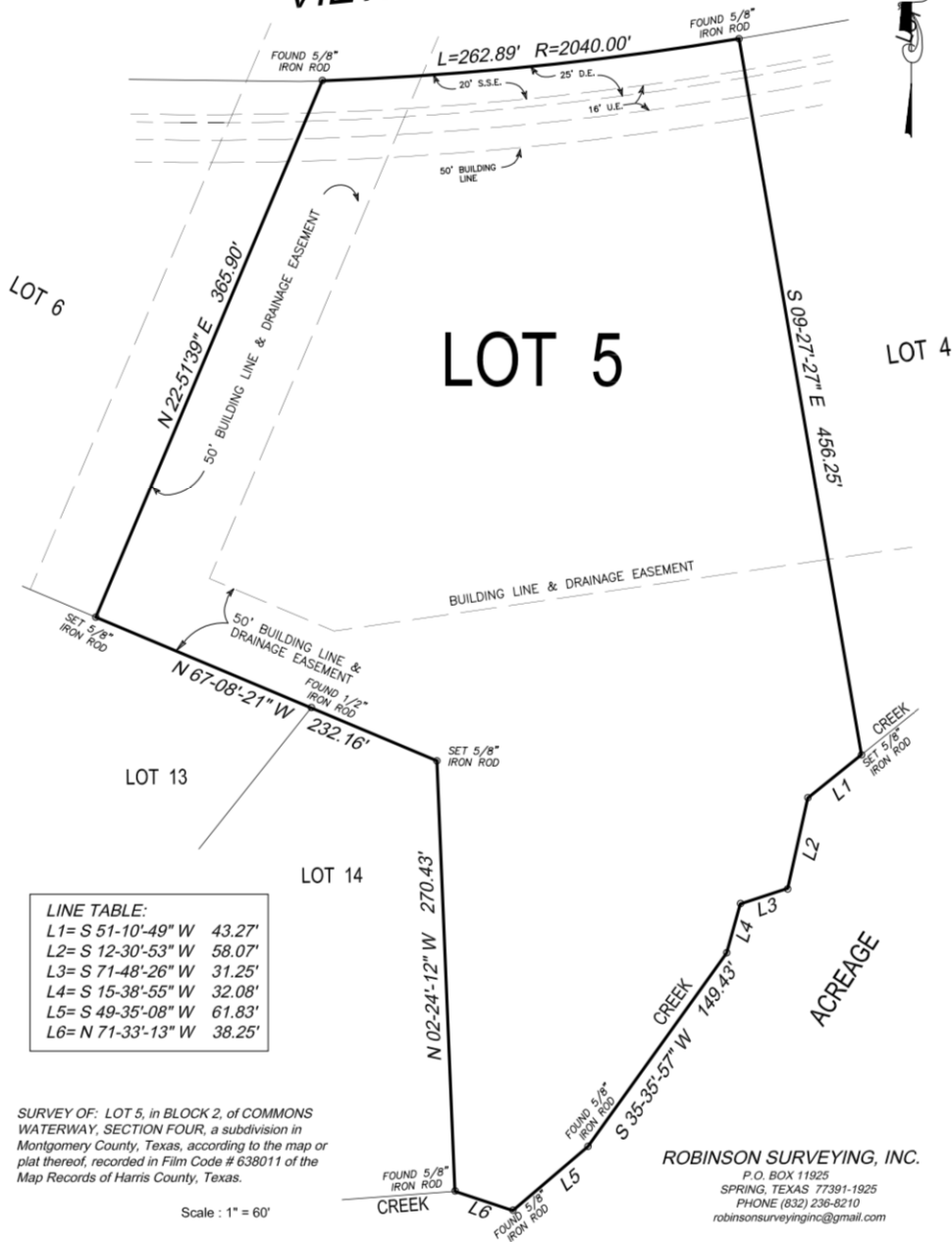

NOTES :

1. This survey was done without the benefit of a title report and certifies only to those easements and building lines shown on the recorded plat.
2. B.L. = Building Line
3. U.E. = UTILITY EASEMENT
4. A.E. = AERIAL EASEMENT
5. S.S.E.=SANITARY SEWER EASEMENT
6. D.E.=DRAINAGE EASEMENT



I, Thomas G. Robinson, certify that this survey was performed under my supervision on April 10, 2019; that there were no encroachments except as shown; and that this survey conforms to T.S.P.S. Standards for a Category 1a, Condition III Survey. This certifies only to easements and building lines shown on the recorded subdivision plat.

Thomas G. Robinson
Thomas G. Robinson, R.P.L.S. #1874
#19AT063

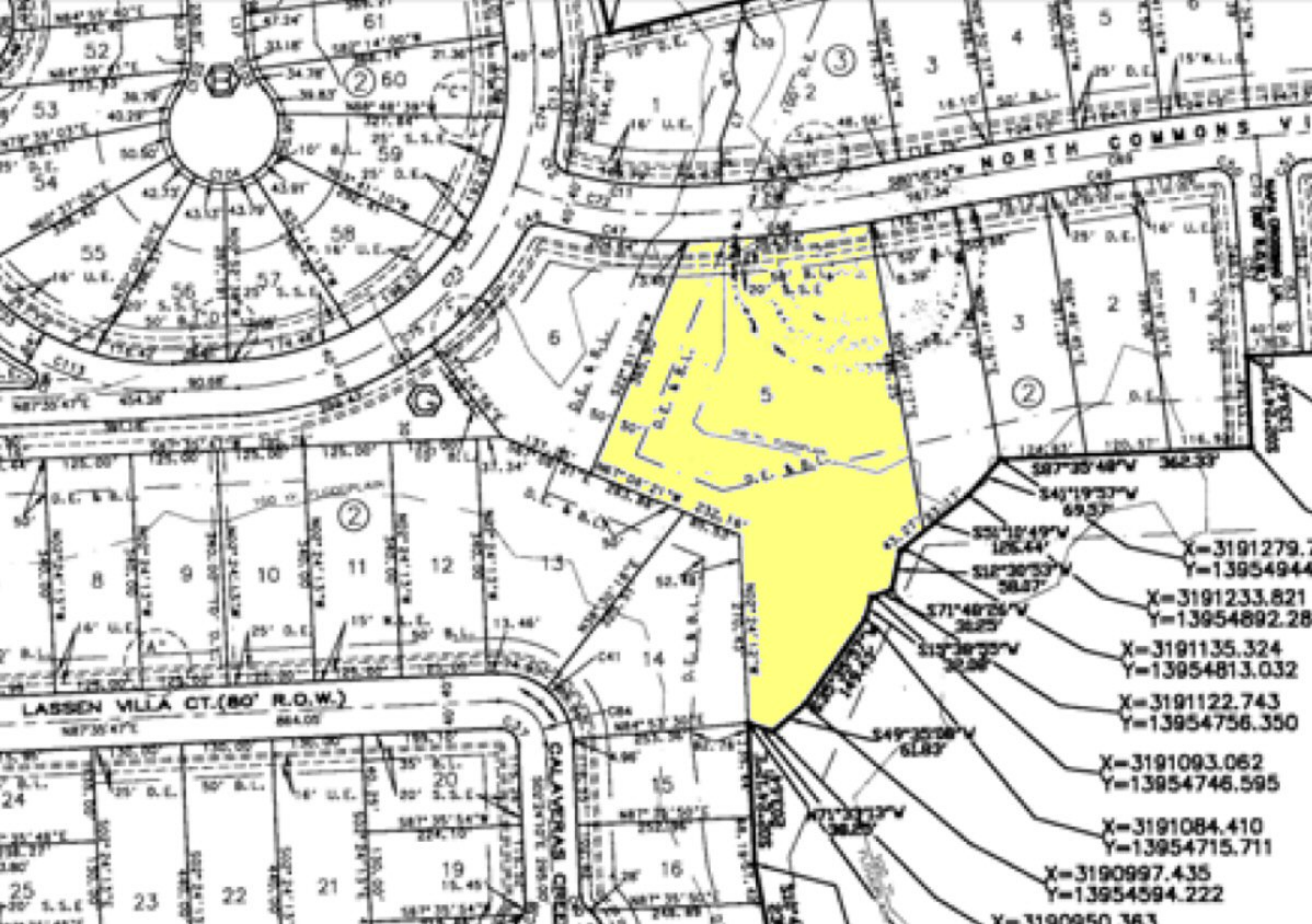

X=3191279.7
Y=13954944

X=3191233.821
Y=13954892.28

X=3191135.324
Y=13954813.032

X=3191122.743
Y=13954756.350

X=3191093.062
Y=13954746.595

X=3191084.410
Y=13954715.711

X=3190997.435
Y=13954594.222

X=3190950.363

