

WICKHAM ROAD

\$50,000

NOTHING DOWN OWNER FINANCING AVAILABLE

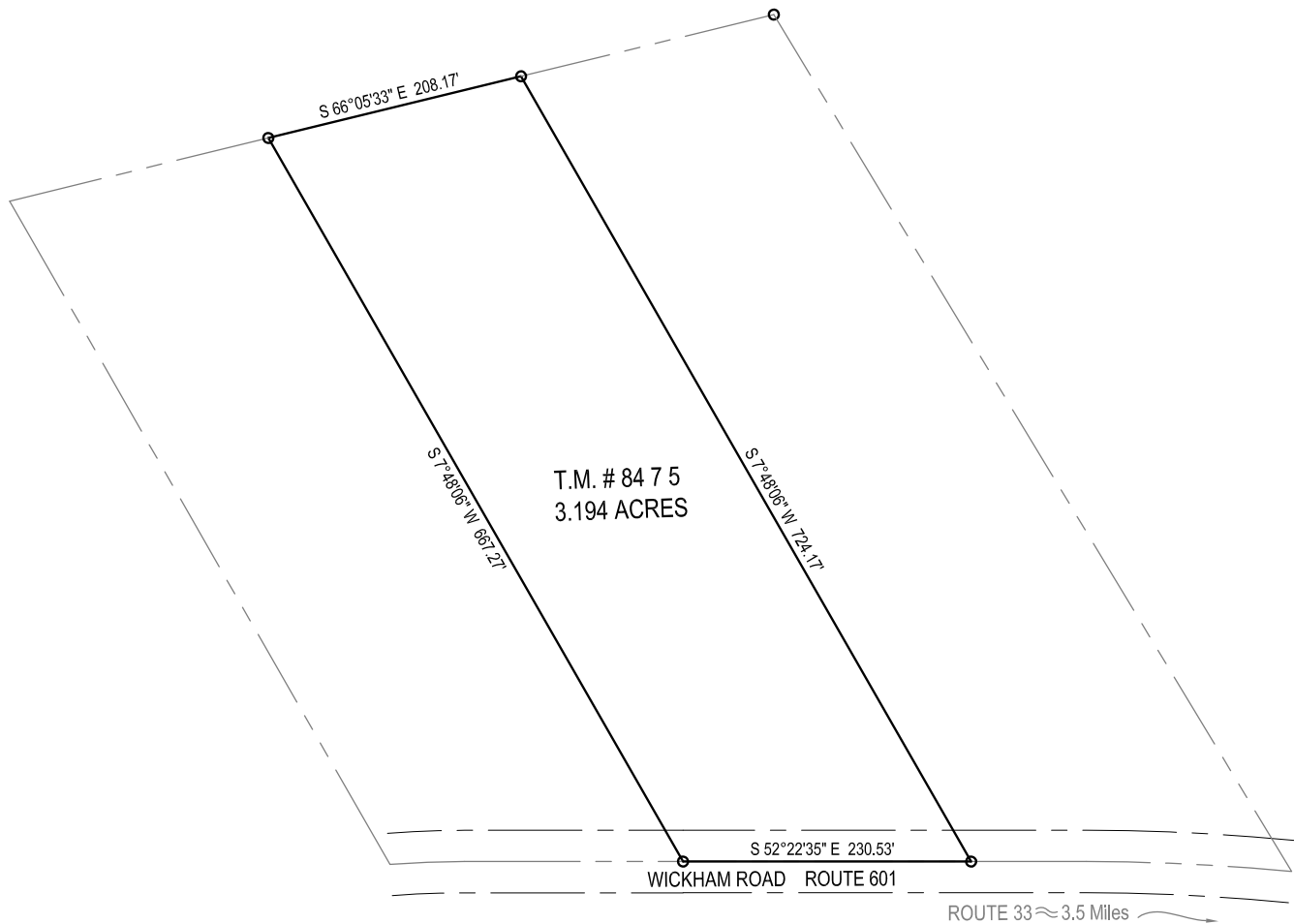

- Flat, Wooded Acreage
- Great Building Site
- Louisa County, Virginia
- Three Bedroom Perk
- No Covenants
- Taxes - \$0.72 per \$100 of Assessed Value

OFFERED BY COUNTRYSIDE LAND COMPANY LC

Bill Evans

434.534.1681 | virginialanddirect.com | land@countrysideinc.biz