

PROPERTY OF
FOR AND LOST MOUNTAIN, L.L.C.
 INSTRUMENT #200900162
 TAX I.D. #084.00-01-09.02-0000

PROPERTY OF
ROCKY MOUNT HARDWOODS, INC.
 INSTRUMENT #200321480
 TAX I.D. #094.00-01-17.00-0000
 PLAT BOOK 26, PAGE 182

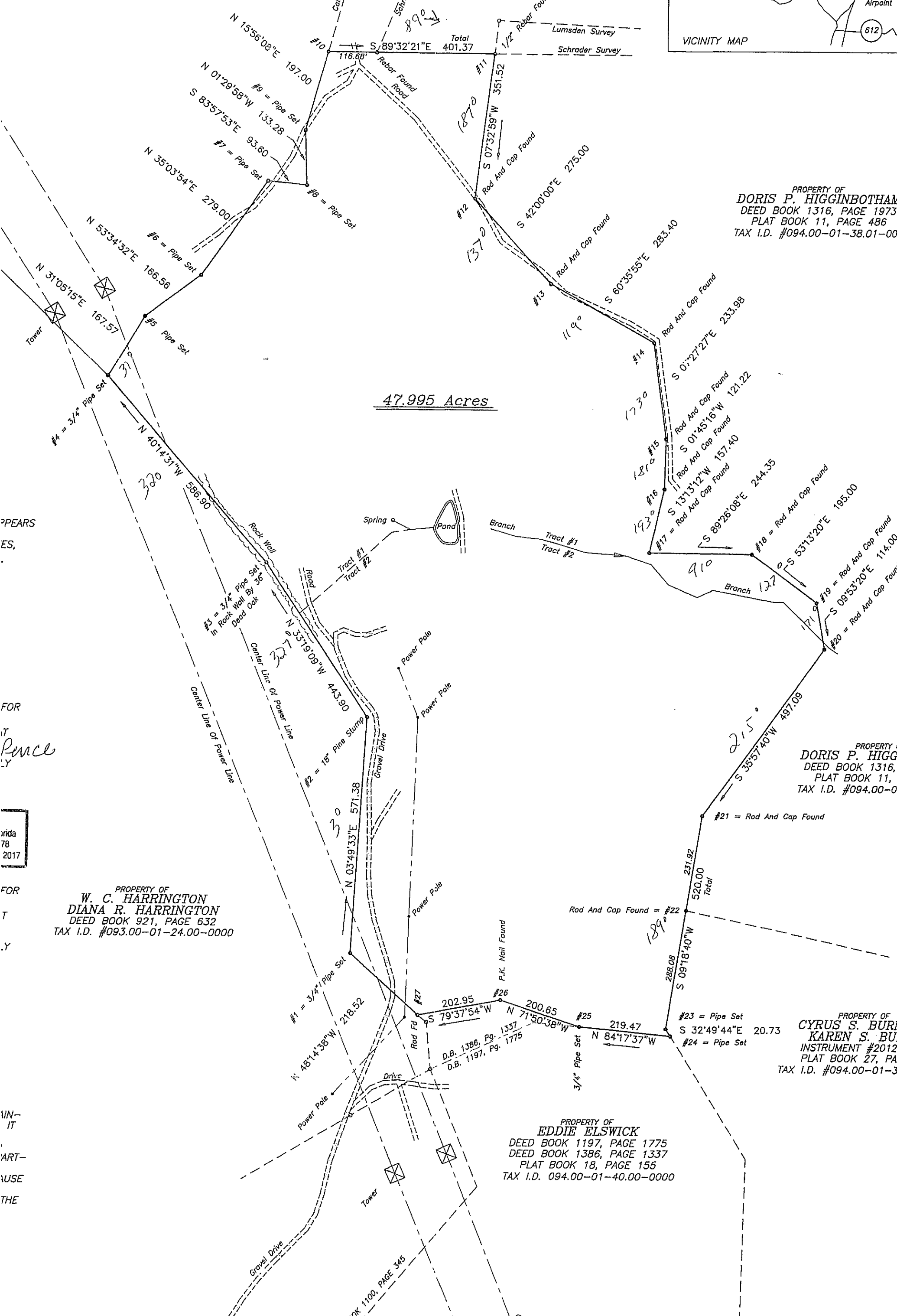
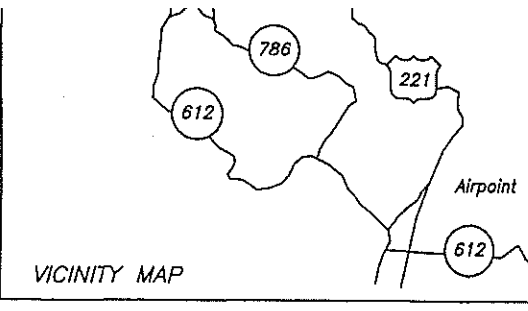

PROPERTY OF
DORIS P. HIGGINBOTHAM
 DEED BOOK 1316, PAGE 1973
 PLAT BOOK 11, PAGE 486
 TAX I.D. #094.00-01-38.01-00

PROPERTY OF
DORIS P. HIGGINBOTHAM
 DEED BOOK 1316,
 PLAT BOOK 11,
 TAX I.D. #094.00-01-38.01-00

PROPERTY OF
W. C. HARRINGTON
DIANA R. HARRINGTON
 DEED BOOK 921, PAGE 632
 TAX I.D. #093.00-01-24.00-0000

PROPERTY OF
CYRUS S. BURTON
KAREN S. BURTON
 INSTRUMENT #2012
 PLAT BOOK 27, PAGE 155
 TAX I.D. #094.00-01-38.01-00

PROPERTY OF
EDDIE ELSWICK
 DEED BOOK 1197, PAGE 1775
 DEED BOOK 1386, PAGE 1337
 PLAT BOOK 18, PAGE 155
 TAX I.D. #094.00-01-40.00-0000

APPEARS
 ES,
 FOR
 IT
Rence
 BY

Florida
 78
 2017

FOR
 T
 Y

MIN-
 IT
 ART-
 USE
 THE