

MAP SHOWING BOUNDARY SURVEY OF A PORTION OF SECTIONS 11 AND 12, TOWNSHIP 4 NORTH, RANGE 20 EAST, HASKIN COUNTY, FLORIDA AND BEING MORE PARTICULARLY DESCRIBED AS FOLLOWS:

BEING AT THE INTERSECTION OF THE SOUTHWESTERLY RIGHT-OF-WAY LINE OF U.S. HIGHWAY NO. 1 (A 150.00 FOOT RIGHT-OF-WAY) WITH THE NORTHEASTLY RIGHT-OF-WAY LINE OF CHURCH DRIVE (A 60.00 FOOT RIGHT-OF-WAY), THENCE NORTH 89°47'15" WEST, ALONG THE EASTERN BOUNDARY OF SAID CHURCH DRIVE, RECORDS BOOK 1285, PAGE 1104, THENCE NORTH 89°47'15" WEST, ALONG THE EASTERN BOUNDARY OF SAID CHURCH DRIVE, RECORDS BOOK 1285, PAGE 1104, 154.00 FEET TO THE NORTHEAST CORNER THEREOF, THENCE NORTH 89°47'15" WEST, 524.97 FEET, THENCE SOUTH 89°51'42" EAST, 524.97 FEET TO THE SOUTHWESTERLY RIGHT-OF-WAY LINE OF U.S. HIGHWAY NO. 1, THENCE SOUTH 89°51'42" EAST, ALONG SAID SOUTHWESTERLY RIGHT-OF-WAY LINE OF U.S. HIGHWAY NO. 1, 572.00 FEET TO THE POINT OF BEGINNING, CONTAINS 3.87 ACRES MORE OR LESS.

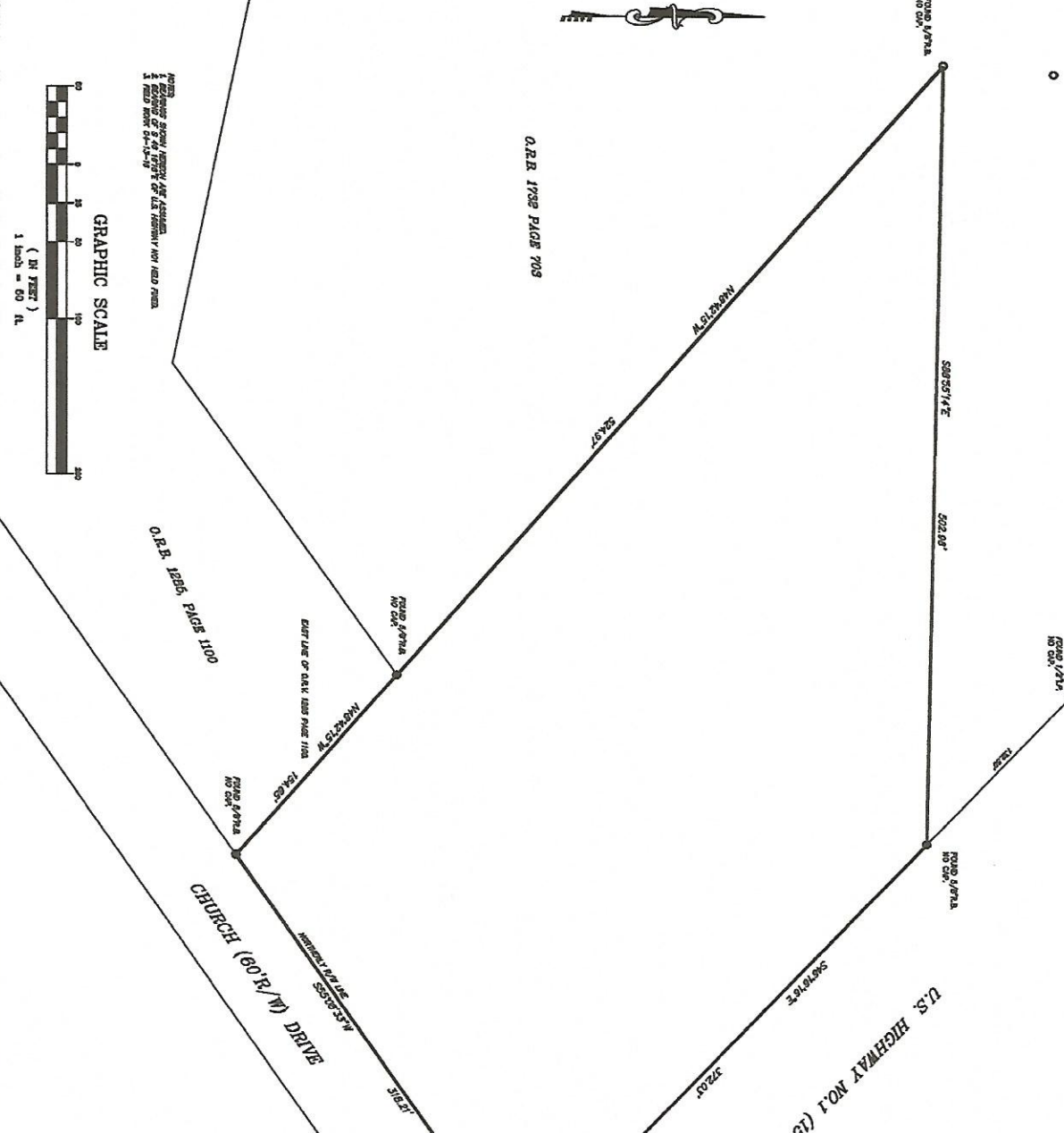

ANTHONY PAUL O'NEIL
1 HERBERT CERRY, JR.
 7146 NORMANDY BOULEVARD, #14-305
 MIAMI, FLORIDA 33156
 PHONE (305) 684-3200
 FAX (305) 684-3201

DATE: 01/15/98
BY: ANTHONY PAUL O'NEIL
FOR: 1 HERBERT CERRY, JR.

REMARKS:
 THIS SURVEY WAS MADE IN ACCORDANCE WITH THE FLORIDA SURVEYING ACT, CHAPTER 461, F.S., AND THE FLORIDA BOARD OF SURVEYING AND MAPPING, RULES AND REGULATIONS, CHAPTER 61G, F.A.C. THE SURVEY WAS MADE IN ACCORDANCE WITH THE FLORIDA SURVEYING ACT, CHAPTER 461, F.S., AND THE FLORIDA BOARD OF SURVEYING AND MAPPING, RULES AND REGULATIONS, CHAPTER 61G, F.A.C. THE SURVEY WAS MADE IN ACCORDANCE WITH THE FLORIDA SURVEYING ACT, CHAPTER 461, F.S., AND THE FLORIDA BOARD OF SURVEYING AND MAPPING, RULES AND REGULATIONS, CHAPTER 61G, F.A.C.

LEGEND:
 --- BOUNDARY LINE
 --- EASEMENT
 --- RIGHT-OF-WAY LINE
 --- ADJACENT PROPERTY
 --- EXISTING ROAD
 --- PROPOSED ROAD
 --- CONCRETE
 --- ASPHALT
 --- GRAVEL
 --- DIRT

NOTES:
 1. ALL DISTANCES ARE IN FEET AND DECIMALS THEREOF.
 2. ALL BEARINGS ARE TRUE BEARINGS.
 3. THE SURVEY WAS MADE IN ACCORDANCE WITH THE FLORIDA SURVEYING ACT, CHAPTER 461, F.S., AND THE FLORIDA BOARD OF SURVEYING AND MAPPING, RULES AND REGULATIONS, CHAPTER 61G, F.A.C.