

**Parcel Information**

Parcel #: 514087
Account: R670602501
Related:
Site Address: 25101 SW Shadow Ln
Grand Ronde OR 97347 - 9631
Owner: Sterling, Richard J
Owner2: Sterling, Lori A
Owner Address: 25101 SW Shadow Ln
Grand Ronde OR 97347 - 9631
Twn/Range/Section: 06S / 04W / 06
Parcel Size: 5.00 Acres (217,800 SqFt)
Plat/Subdivision:
Lot:
Block:
Map Page/Grid:
Census Tract/Block: 030502 / 1174
Waterfront:

Assessment Information

Market Value Land:	\$95,804.00
Market Value Impr:	\$447,247.00
Market Value Total:	\$543,051.00
Assessed Value:	\$171,965.00

Tax Information

Levy Code Area: 30.1
Levy Rate: 10.3797
Tax Year: 2019
Annual Tax: \$1,784.95
Exemption Description:

Legal

Township 6S Range 7W Section 06 TaxLot 02501

Land

Cnty Land Use: 641 - Forest - Unzoned farm land - Improved (typical of class)	Cnty Bldg Use: 12 - 1 Story with Basement
Land Use Std: OTHR - Other	Zoning: AF-10 - Rural Residential
Neighborhood: Rural West	Recreation:
Watershed: Agency Creek-South Yamhill River	School District: 30J Willamina School District
Primary School: Willamina Elementary School	Middle School: Willamina Middle School
High School: Willamina High School	

Improvement

Year Built: 2000	Attic Fin/Unfin:	Fireplace:
Bedrooms: 3	Total Baths: 1.00	Full/Half Baths: 1 / 0
Total Area: 4,700 SqFt	Bsmt Fin/Unfin: 2,290 SqFt / 0 SqFt	Garage:
Bldg Fin: 2,410 SqFt	1st Floor: 2,410 SqFt	2nd Floor:

Transfer Information

Loan Date: 1/23/2012	Loan Amt: \$107,245.00	Doc Num: 644	Doc Type: Deed Of Trust
Loan Type:	Finance Type: Conventional	Lender: WELLS FARGO BK NA	
Rec. Date: 7/20/2000	Sale Price: \$95,000.00	Doc Num: 2000-10069	Doc Type: Deed
Owner: Richard J Sterling		Grantor:	
Orig. Loan Amt: \$77,000.00		Title Co: KEY TITLE	
Finance Type:	Loan Type: Private Party Lender	Lender: PRIVATE INDIVIDUAL	

Sentry Dynamics, Inc. and its customers make no representations, warranties or conditions, express or implied, as to the accuracy or completeness of information contained in this report.

**Parcel Information**

Parcel #: 648226
Account: R670602501
Related:
Site Address: 25101 SW Shadow Ln Grand Ronde OR 97347 - 9631
Owner: Sterling, Richard J
Owner2: Sterling, Lori A
Owner Address: 25101 SW Shadow Ln Grand Ronde OR 97347 - 9631
Twn/Range/Section: 06S / 08W / 06
Parcel Size: 9.21 Acres (401,187 SqFt)
Plat/Subdivision:
Lot:
Block:
Map Page/Grid:
Census Tract/Block: 030502 / 1174
Waterfront:

Assessment Information

Market Value Land:	\$139,261.00
Market Value Impr:	\$0.00
Market Value Total:	\$139,261.00
Assessed Value:	\$4,418.00

Tax Information

Levy Code Area: 30.3
Levy Rate: 9.4861
Tax Year: 2019
Annual Tax: \$41.91
Exemption Description:

Legal

Township 6S Range 7W Section 06 TaxLot 02501

Land

Cnty Land Use: 641 - Forest - Unzoned farm land - Improved (typical of class)	Cnty Bldg Use: 0
Land Use Std: OTHR - Other	Zoning: AF-10 - Rural Residential
Neighborhood: Rural West	Recreation:
Watershed: Agency Creek-South Yamhill River	School District: 30J Willamina School District
Primary School: Willamina Elementary School	Middle School: Willamina Middle School
High School: Willamina High School	

Improvement

Year Built:	Attic Fin/Unfin:	Fireplace:
Bedrooms:	Total Baths:	Full/Half Baths:
Total Area:	Bsmt Fin/Unfin:	Garage:
Bldg Fin:	1st Floor:	2nd Floor:

Transfer Information

Sale Date: 7/20/2000	Sale Price: \$95,000.00	Doc Num: 2000-10069	Doc Type:
-----------------------------	--------------------------------	----------------------------	------------------

Sentry Dynamics, Inc. and its customers make no representations, warranties or conditions, express or implied, as to the accuracy or completeness of information contained in this report.

Assessor Map



POLK

COUNTY

6 7 06



TICOR TITLE™

Parcel ID: 514087

Site Address: 25101 SW Shadow Ln

Sentry Dynamics, Inc. and its customers make no representations, warranties or conditions, express or implied, as to the accuracy or completeness of information contained in this report.

THIS MAP WAS PREPARED FOR
ASSESSMENT PURPOSE ONLY

SECTION 6 T6S R7W W.M.
YAMHILL COUNTY
1" = 400'

6 7 06

SEE MAP 5 7 31

CANCELLED
900

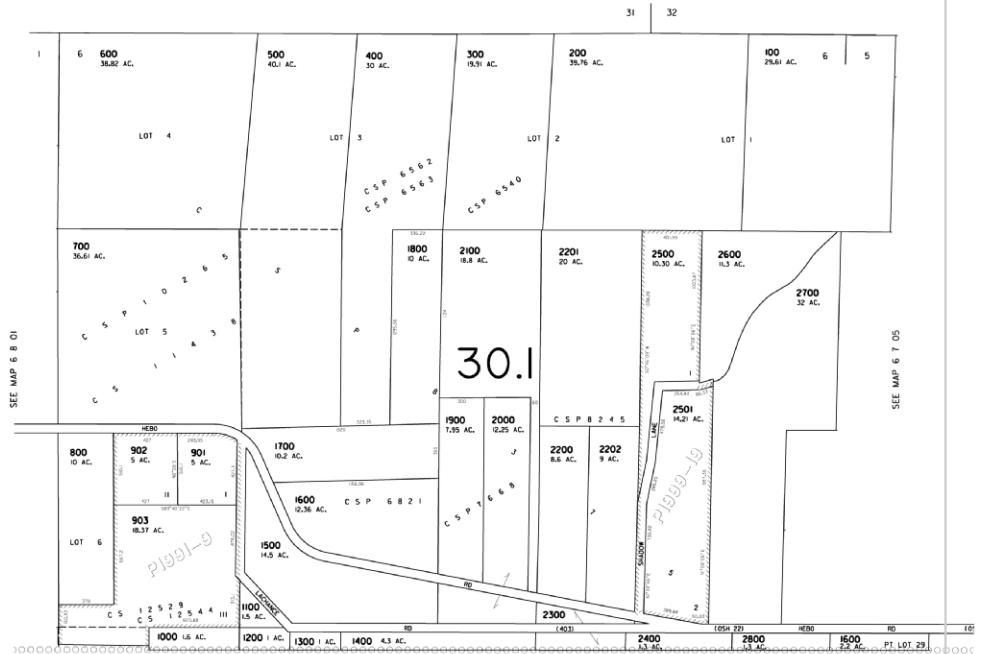

POLK COUNTY

REVISED 12-22-11 18

6 7 06



Parcel ID: 514087

Site Address: 25101 SW Shadow Ln

Sentry Dynamics, Inc. and its customers make no representations, warranties or conditions, express or implied, as to the accuracy or completeness of information contained in this report.

Aerial Map



TICOR TITLE™

Parcel ID: 514087

Sentry Dynamics, Inc. and its customers make no representations, warranties or conditions, express or implied, as to the accuracy or completeness of information contained in this report.

Contour Map

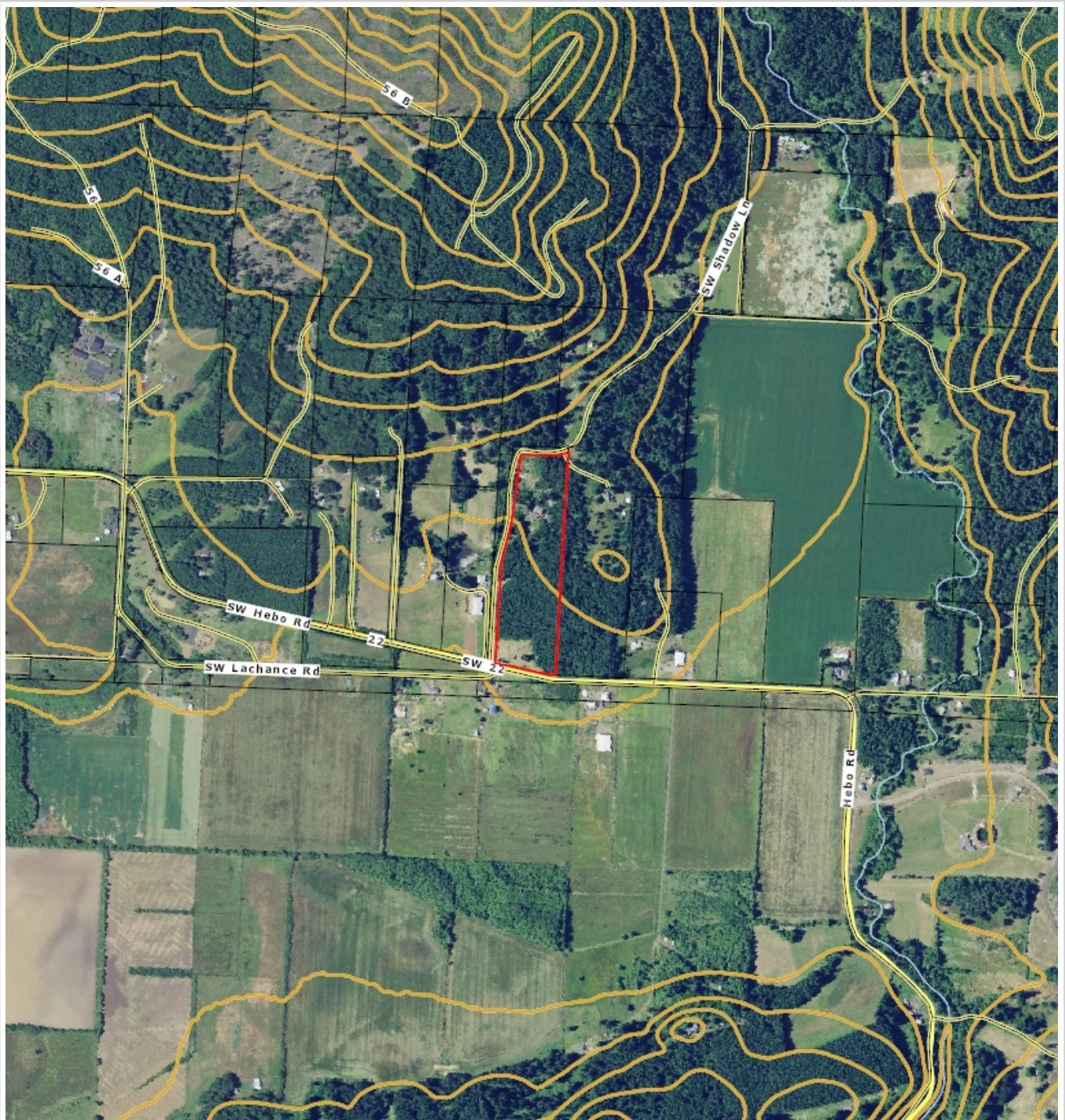

TICOR TITLE™

Parcel ID: 514087

Sentry Dynamics, Inc. and its customers make no representations, warranties or conditions, express or implied, as to the accuracy or completeness of information contained in this report.

Zoning Map

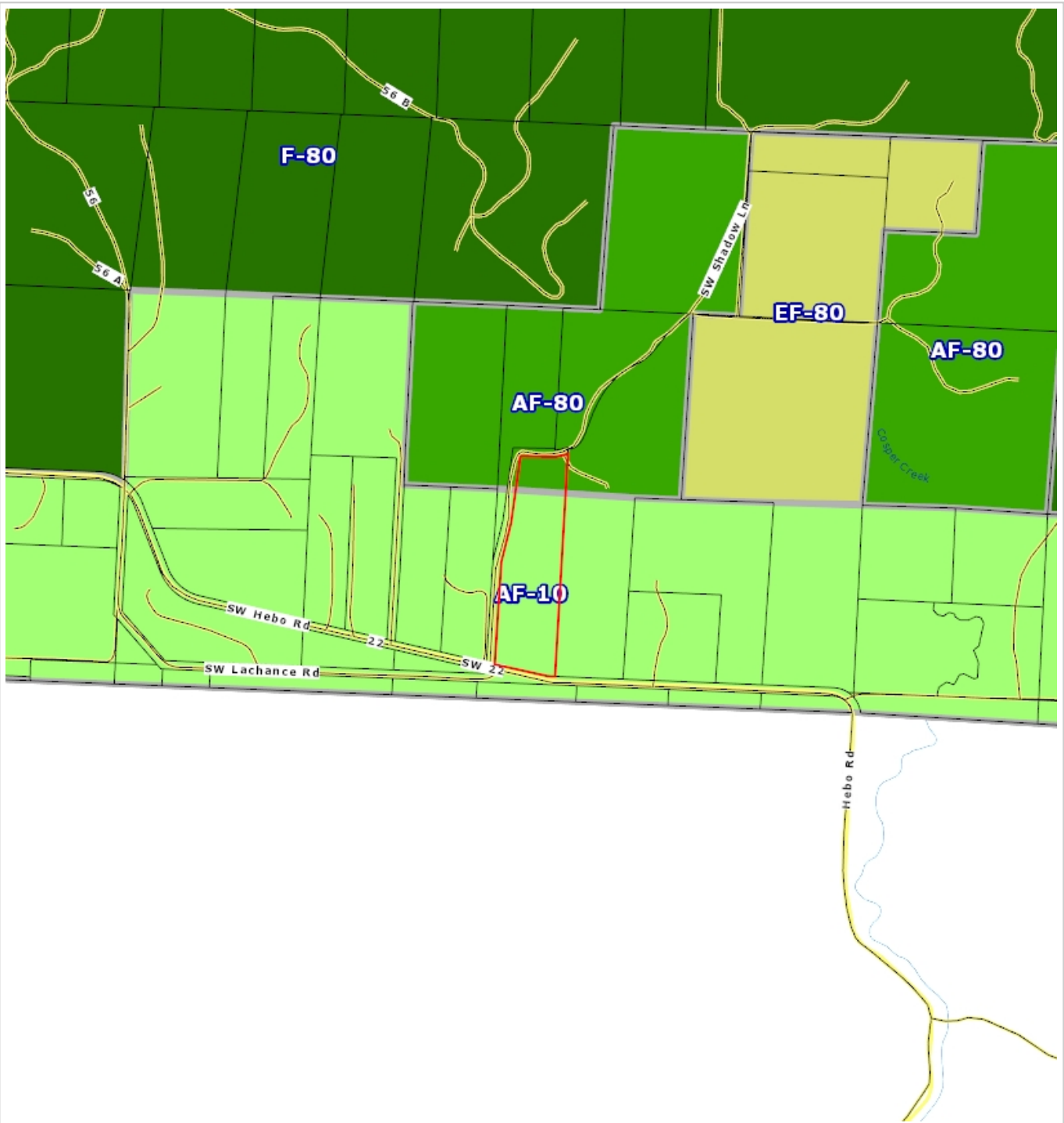

TICOR TITLE™

Parcel ID: 514087

Sentry Dynamics, Inc. and its customers make no representations, warranties or conditions, express or implied, as to the accuracy or completeness of information contained in this report.

Soil Map

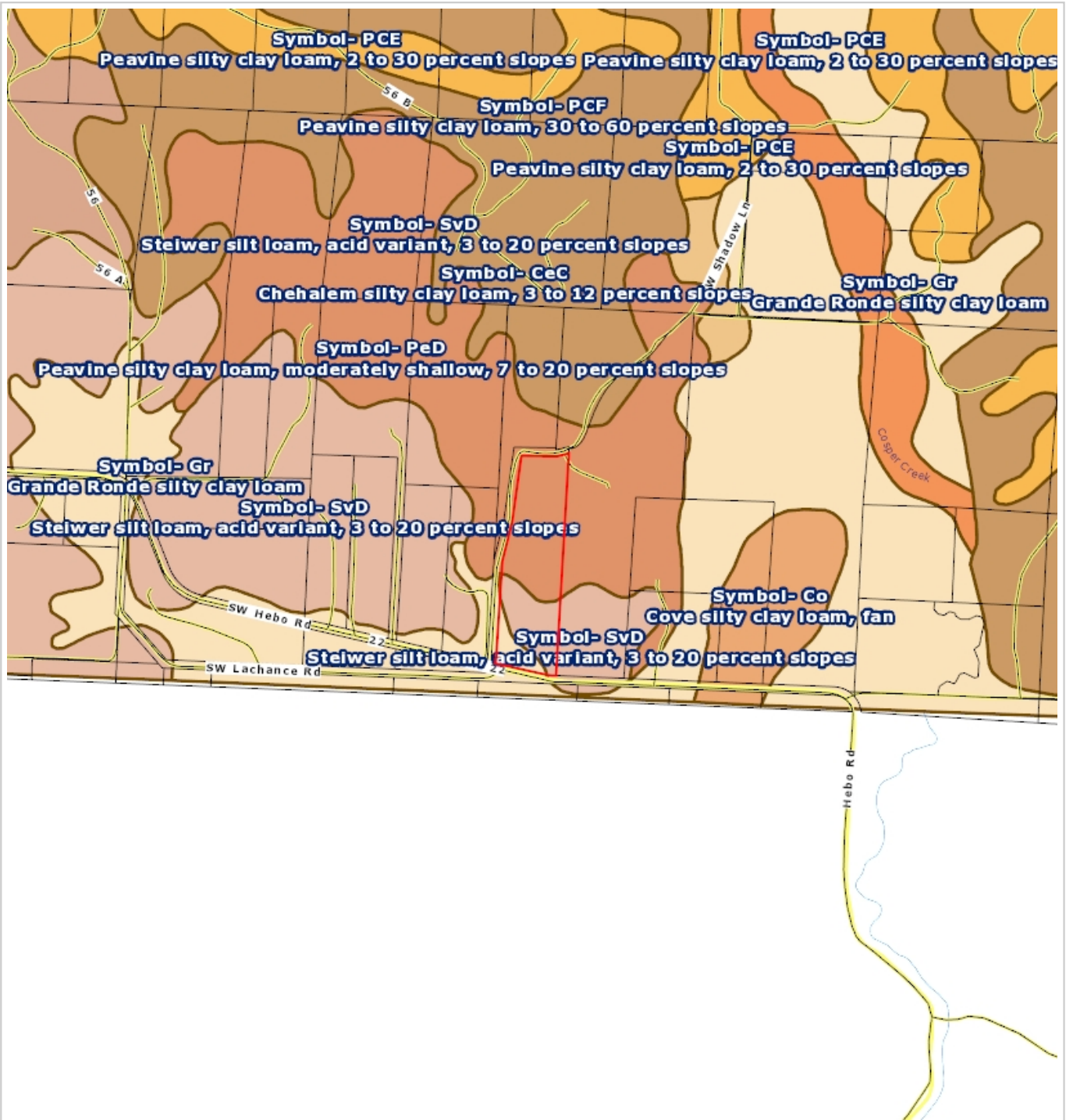

Parcel ID: 514087

Sentry Dynamics, Inc. and its customers make no representations, warranties or conditions, express or implied, as to the accuracy or completeness of information contained in this report.

Flood Map

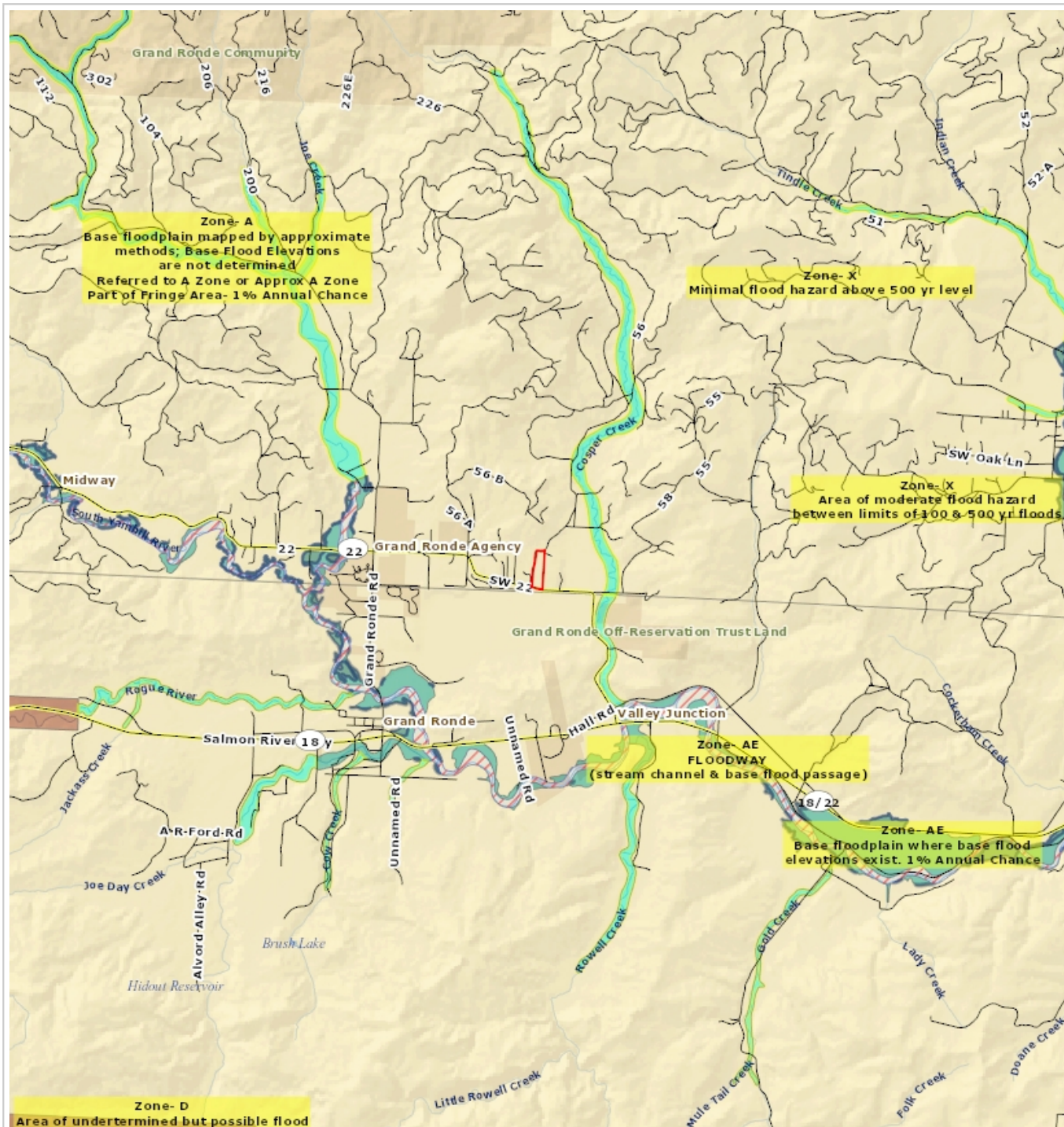

TICOR TITLE™

Parcel ID: 514087

Sentry Dynamics, Inc. and its customers make no representations, warranties or conditions, express or implied, as to the accuracy or completeness of information contained in this report.