



Rooster Ag'

R E A L T Y

THE KEWANEE 241



Henry County, Kewanee Twp.

190± acres

153.65± tillable acres

42.10 acres enrolled in CRP

Listed At: \$6,300 per acre

Phone: (815) 333-4354

Email: Rooster@mc.net

Web: www.roosterag.com

1100 S County Line Road

P.O. Box 297

Maple Park, IL 60151

Joe Ludwig 630-774-5887

Tyler Creath 815-451-1152

Steve Edwards 630-774-7470



Rooster Ag'

R E A L T Y

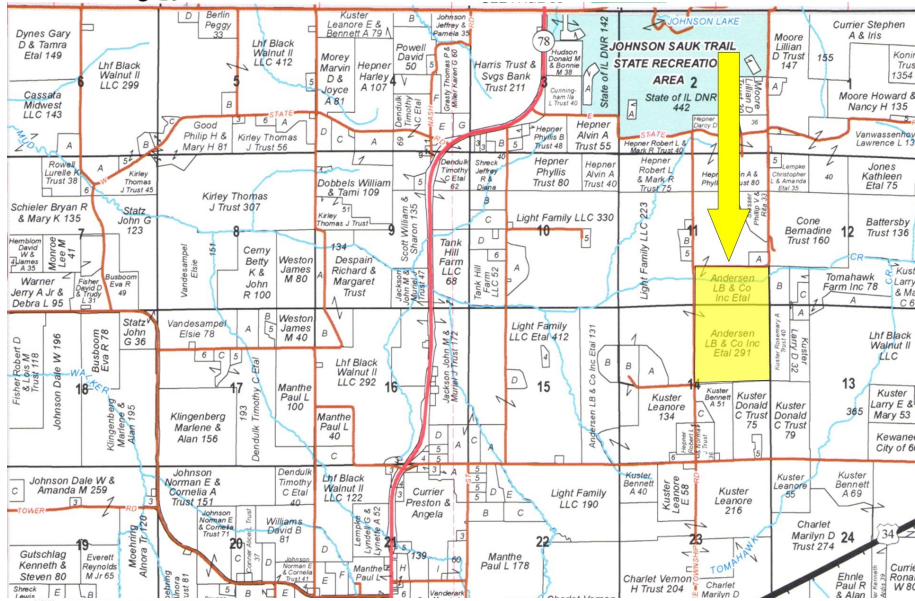

PROPERTY SPECIFICATIONS

GROSS ACRES:	241.00
TILLABLE ACRES:	153.65
SOIL PI:	104.6
CRP ACRES:	42.10
CRP INCOME:	\$189.27 per acre or \$7,968.27
EST. REAL ESTATE TAXES:	\$2,393.34
PRICE:	\$6,300 per acre

ROOSTER AG' REALTY
 1100 S. County Line Rd
 PO Box 297
 Maple Park, IL 60151



JOE LUDWIG
 Broker/Owner
 Email: rooster@mc.net
 Phone: 630.774.5887

Real Estate Farm Management Crop Insurance Appraisals

KEWANEE

Refer to page 74 for keyed parcels
T.15N.-R.5E.

SEE PAGE 38

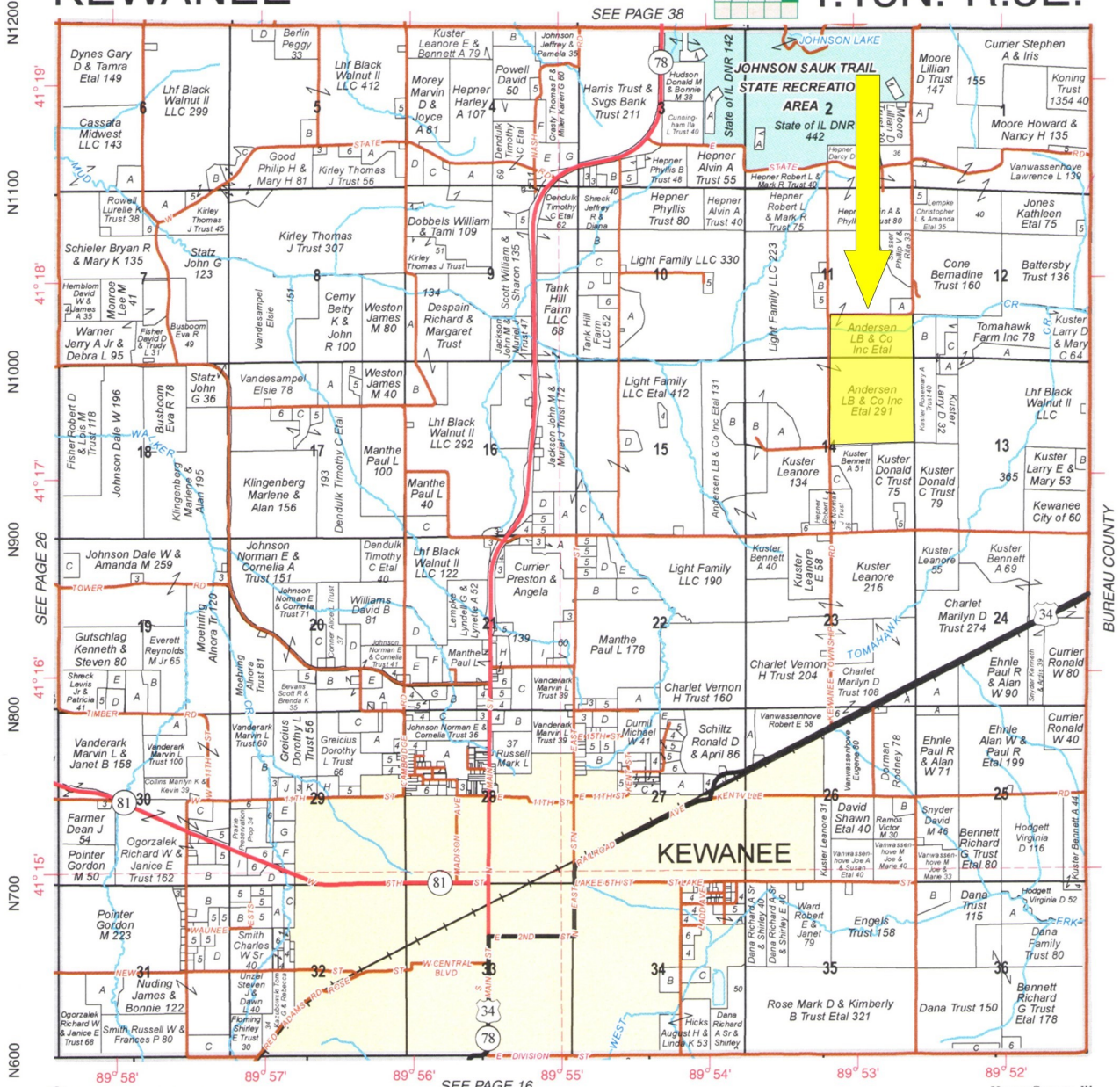

© 2014 Rockford Map Pubs., Inc.

SEE PAGE 16

Henry County, Ill.
 STARK COUNTY

DON'T LET YOUR MONEY COLLECT DUST, INVEST IN DIRT.

NORTHERN ILLINOIS AG CENTER

INVESTMENT PROPERTIES
 1031 TRADES
 FARMLAND SALES
 GRAIN FACILITY SALES
 + MORE

Rooster Ag
 www.RoosterAg.com
 815 333 4354

Home of Rooster Ag

REAL ESTATE

FARM MANAGEMENT

FEDERAL CROP INSURANCE

FARMLAND APPRAISALS

[YouTube.com/RoosterAgRealty](https://www.youtube.com/RoosterAgRealty)
[@RoosterAgRealty](https://twitter.com/RoosterAgRealty)
[Facebook.com/RoosterAgRealty](https://facebook.com/RoosterAgRealty)
[@RoosterAgRealty](https://www.instagram.com/RoosterAgRealty)



Rooster Ag'

R E A L T Y



ROOSTER AG' REALTY

1100 S. County Line Rd
PO Box 297
Maple Park, IL 60151



JOE LUDWIG

Broker/Owner
Email: rooster@mc.net
Phone: 630.774.5887

Real Estate

Farm Management

Crop Insurance

Appraisals

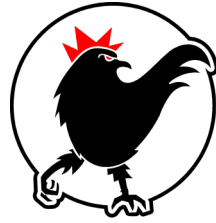

Rooster Ag'

R E A L T Y

Soils Map

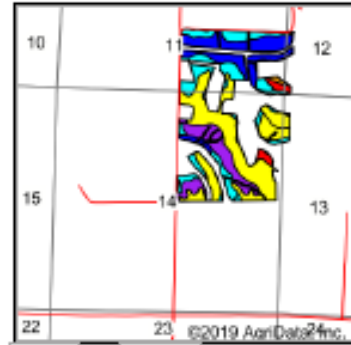
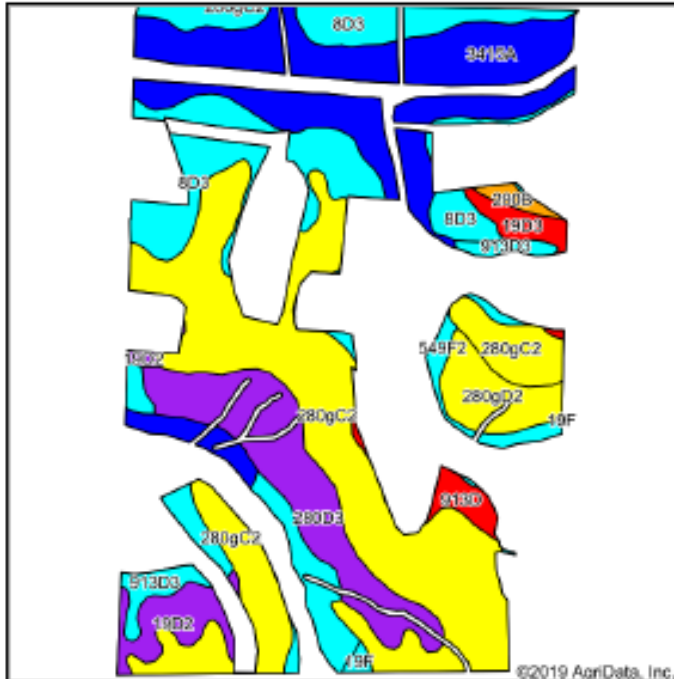

State: **Illinois**
 County: **Henry**
 Location: **11-15N-5E**
 Township: **Kewanee**
 Acres: **149.13**
 Date: **3/13/2020**



Soils data provided by USDA and NRCS.

Code	Soil Description	Acres	Percent of field	IL State Productivity Index Legend	Com. Bu/A	Soybeans Bu/A	Crop productivity index for optimum management
**280gC2	Fayette silt loam, glaciated, 5 to 10 percent slopes, eroded	51.76	34.7%		**155	**49	**113
3415A	Orion silt loam, 0 to 2 percent slopes, frequently flooded	31.04	20.8%		180	57	131
**8D3	Hickory clay loam, 10 to 18 percent slopes, severely eroded	23.58	15.8%		**98	**33	**75
**280D3	Fayette silty clay loam, glaciated, 10 to 18 percent slopes, severely eroded	14.86	10.0%		**135	**43	**99
**913D3	Marseilles-Hickory complex, 10 to 18 percent slopes, severely eroded	9.40	6.3%		**93	**31	**70
**280gD2	Fayette silt loam, glaciated, 10 to 18 percent slopes, eroded	5.53	3.7%		**149	**47	**109
**19D2	Sylvan silt loam, 10 to 18 percent slopes, eroded	4.80	3.2%		**134	**44	**99
**549F2	Marseilles silt loam, 18 to 35 percent slopes, eroded	2.43	1.6%		**89	**29	**68
**19D3	Sylvan silty clay loam, 10 to 18 percent slopes, severely eroded	2.24	1.5%		**122	**40	**90
**913D	Marseilles-Hickory silt loams, 10 to 18 percent slopes	2.10	1.4%		**123	**41	**92

ROOSTER AG' REALTY

1100 S. County Line Rd
 PO Box 297
 Maple Park, IL 60151



JOE LUDWIG

Broker/Owner
 Email: rooster@mc.net
 Phone: 630.774.5887

Real Estate

Farm Management

Crop Insurance

Appraisals



Rooster Ag'

R E A L T Y



ROOSTER AG' REALTY

1100 S. County Line Rd
PO Box 297
Maple Park, IL 60151



JOE LUDWIG

Broker/Owner
Email: rooster@mc.net
Phone: 630.774.5887

This information has been obtained from sources believed reliable. We have not verified it and make no guarantee, warranty or representation about it. Any projections, opinions, assumptions or estimates used are for examples only and do not represent the current or future performance of the property. You and your advisors should conduct a careful, independent investigation of the property to determine to your satisfaction the suitability of the property for your needs. Photos herein are the property of their respective owners and use of these images without the express written consent of the owner is prohibited.