## Owner's Share of 2020 Crop Input Cost

| | |
|---|---|
| T1 Input Cost | $ 9,818 |
| T2 Input Cost | $ 9,587 |
| T1 + T2 Input Cost | $ 19,405 |

| Corn | | |
|---|---|---|
| Units | Seed | |
| 8 | $ 2,250.88 | |
| 8 | $ 2,096.43 | |
| 16 | $ 4,880.00 | |
| 8 | $ 2,688.00 | |
| | $ (400.00) | Early Pay |
| 40 | $ 11,515.31 | |
| 20 | **$ 5,757.66** | Owner's Share of Seed Corn Cost |

| Soybeans | | |
|---|---|---|
| Units | Soybeans | |
| 42 | $ 2,688.00 | |
| | $ (252.00) | Early Pay |
| | $ 2,436.00 | |
| 42 | $ 2,383.50 | |
| 84 | $ 4,819.50 | |
| 42 | **$ 2,409.75** | Owner's Share of Soybean seed Cost |

| Corn Chemical | | |
|---|---|---|
| Anydrous Ammonia | $ 2,608.31 | Fall Application |
| Corn Burn Down | $ 480.21 | |
| Pre-Immergent | $ 505.24 | |
| Corn Post Immergent | $ 471.98 | |
| Corn Post Immergent | $ 448.54 | |
| chemical total | **$ 4,514.28** | |

| | |
|---|---|
| soil test | $ 42.12 |
| Seed | $ 5,757.66 |
| chemical | $ 4,514.28 |
| corn crop total | **$ 10,314.06** |

| Soybean Chemical | |
|---|---|
| Dap & Potash | $ 1,385.22 |
| | $ 2,843.54 |
| | $ 4,228.76 |
| Pre-Immergent | $ 413.11 |
| | $ 395.13 |
| | $ 808.24 |
| Post Immergent | $ 891.88 |
| | $ 708.91 |
| | $ 1,600.79 |

| | |
|---|---|
| soil test | $ 42.12 |
| Soybean cost | $ 2,409.75 |
| chemical cost | $ 6,637.79 |
| Bean crop total | **$ 9,089.66** |

<u>5yr yield average</u>

Corn: 8,605 dry bushel = 222.63 bushel per acre average.

Soy Beans: 2,550 dry bushel = 65.97 bushel per acre average.

2020 Crop Certification Map

USDA United States Department of Agriculture **Logan County, Illinois**

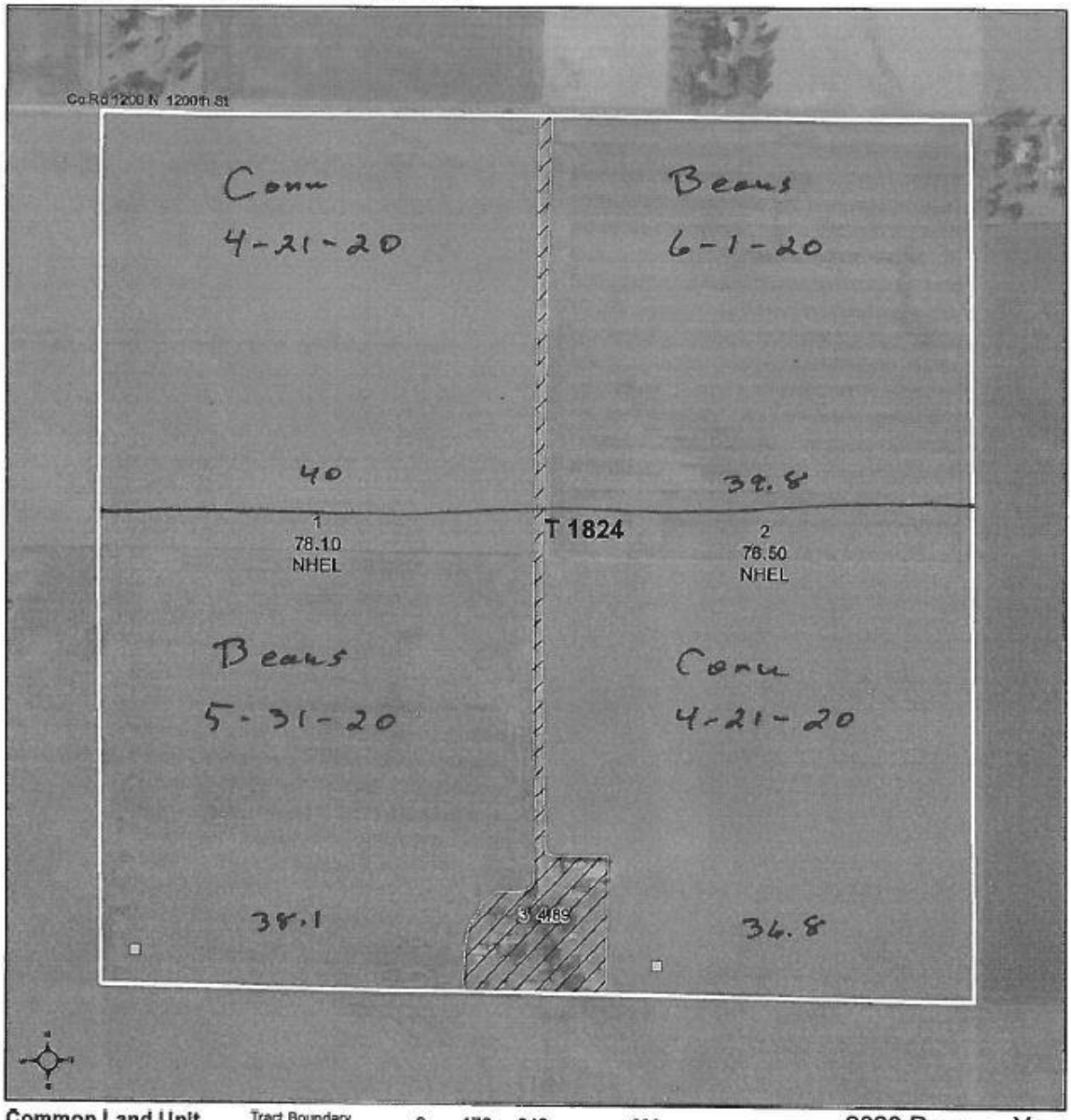


**Common Land Unit**
// Non-Cropland
Cropland

Tract Boundary

0 170 340 680 Feet

**Wetland Determination Identifiers**
● Restricted Use
▽ Limited Restrictions
□ Exempt from Conservation Compliance Provisions

2020 Program Year
Map Created May 11, 2020

Farm **5112**
Tract **1824**

Tract Cropland Total: 154.60 acres

United States Department of Agriculture (USDA) Farm Service Agency (FSA) maps are for FSA Program administration only. This map does not represent a legal survey or reflect actual ownership; rather it depicts the information provided directly from the producer and/or National Agricultural Imagery Program (NAIP) imagery. The producer accepts the data 'as is' and assumes all risks associated with its use. USDA-FSA assumes no responsibility for actual or consequential damage incurred as a result of any user's reliance on this data outside FSA Programs. Wetland identifiers do not represent the size, shape, or specific determination of the area. Refer to your original determination (CPA-026 and attached maps) for exact boundaries and determinations or contact USDA Natural Resources Conservation Service (NRCS).

# Statement



**Lincoln Ag Center Company**
**1441 State Route 10**
**Lincoln, IL 62656**
Phone 217/732-7948

Statement Date: 07/02/2020 (1-12)
ID: Coakev

**Bejona and Coady Enterprises, LLC**
Attn: Jerame B. Martinez MBR
P. O. Box 6741
Fallon, NV 89407

Amount Remitted: _____

| Date | Number | Description / Detail | Quantity | Price / Unit | Extension | % | Your Share Prepaid | Your Share Regular |
|---|---|---|---|---|---|---|---|---|
| | | Balance Forward | | | | | 0.00 | 10,042.74 |
| | | **Payments** | | | | | | |
| 10/10/2019 | 171 | Regular Payment / Check #9605 | | | | | | |
| Pd by Ken | | Payment | | | 10,192.95 | | | -10,192.95 |
| | | | | **Payment Total** | **10,192.95** | | **0.00** | -10,192.95 |
| 03/20/2020 | 406 | Regular Payment / Check #9635 | | | | | | |
| Pd by Ken | | Payment | | | 2,692.55 | | | -2,692.55 |
| | | | | **Payment Total** | **2,692.55** | | **0.00** | -2,692.55 |
| 03/20/2020 | 407 | Prepay Payment / Check #9636 | | | | | | |
| Pd by Ken | | Payment | | | 3,866.53 | | 4,270.18 | |
| | | Discount | | | 403.65 | | | |
| | | | | **Payment Total** | **4,270.18** | | **4,270.18** | 0.00 |
| 06/12/2020 | 476 | Regular Payment / Check #1005 | | | | | | |
| Pd by Coady | | Payment | | | 2,843.54 | | | -2,843.54 |
| | | | | **Payment Total** | **2,843.54** | | **0.00** | -2,843.54 |
| 08/31/2019 | 5108 | Paid Invoice | | | | | | |
| | | Finance Charge | 1.000 Each | 58.96 /Each | 58.96 | | | 58.96 |
| | | | | **Invoice Total** | **58.96** | | **0.00** | 58.96 |
| 09/30/2019 | 5114 | Paid Invoice | | | | | | |
| | | Finance Charge | 1.000 Each | 91.25 /Each | 91.25 | | | 91.25 |
| | | | | **Invoice Total** | **91.25** | | **0.00** | 91.25 |
| 10/28/2019 | 5201 | Paid Invoice | | | | | | |
| Soil test | | Soil Samples (Individual Hand) Field 1 | 8.000 Each | 10.53 /Each | 84.24 | 50.0000 | | 42.12 |
| Pulled by Ken | | Soil Samples (Individual Hand) Field 2 | 8.000 Each | 10.53 /Each | 84.24 | 50.0000 | | 42.12 |
| | | | | **Invoice Total** | **168.48** | | **0.00** | 84.24 |
| 11/25/2019 | 5318 | Paid Invoice | | | | | | |
| Fertilizer | | 82-0-0 Anhydrous Ammonia | 8.170 Tons | 526.32 /Tons | 4,300.03 | 50.0000 | | 2,150.02 |
| | | Function (Nitrogen Stabilizer) | 10.750 Gal | 57.90 /Gal | 622.43 | 50.0000 | | 311.22 |
| | | Nh3 Applictor Rental | 8.170 Each | 35.00 /Each | 285.95 | 50.0000 | | 142.98 |
| | | IDA Inspection Fee | 8.170 Tons | 0.25 /Tons | 2.04 | 50.0000 | | 1.02 |
| | | NREC Assessement Fee | 8.170 Tons | 0.75 /Tons | 6.13 | 50.0000 | | 3.07 |
| | | | | **Invoice Total** | **5,216.58** | | **0.00** | 2,608.31 |
| 04/08/2020 | 5517 | Paid Invoice | | | | | | |
| Fertilizer | | DAP 18-46-0 | 2.890 Tons | 378.94 /Tons | 1,095.14 | 50.0000 | | 547.57 |
| | | POTASH 0-0-60 | 3.855 Tons | 373.68 /Tons | 1,440.54 | 50.0000 | | 720.27 |
| | | Dry Application | 38.000 Acre | 6.00 /Acre | 228.00 | 50.0000 | | 114.00 |

# Statement



**Lincoln Ag Center Company**
**1441 State Route 10**
**Lincoln, IL 62656**
Phone 217/732-7948

Statement Date: 07/02/2020 (1-12)
ID: Coakev

**Bejona and Coady Enterprises, LLC**
Attn: Jerame B. Martinez MBR
P. O. Box 6741
Fallon, NV 89407

Amount Remitted: _____

| Date | Number | Description / Detail | Quantity | Price / Unit | Extension | % | Prepaid (Your Share) | Regular (Your Share) |
|---|---|---|---|---|---|---|---|---|
| | | IDA Inspection Fee | 6.746 Tons | 0.25 /Tons | 1.69 | 50.0000 | | 0.85 |
| | | NREC Assessement Fee | 6.746 Tons | 0.75 /Tons | 5.06 | 50.0000 | | 2.53 |
| | | | | **Invoice Total** | **2,770.43** | | **0.00** | 1,385.22 |
| 04/08/2020 | 5518 | Paid Invoice | | | | | | |
| Fertilizer | | DAP 18-46-0 | 3.044 Tons | 378.94 /Tons | 1,153.49 | 50.0000 | | 576.75 |
| | | POTASH 0-0-60 | 4.057 Tons | 373.68 /Tons | 1,516.02 | 50.0000 | | 758.01 |
| | | Dry Application | 40.000 Acre | 6.00 /Acre | 240.00 | 50.0000 | | 120.00 |
| | | IDA Inspection Fee | 7.102 Tons | 0.25 /Tons | 1.78 | 50.0000 | | 0.89 |
| | | NREC Assessement Fee | 7.102 Tons | 0.75 /Tons | 5.33 | 50.0000 | | 2.67 |
| | | | | **Invoice Total** | **2,916.62** | | **0.00** | 1,458.32 |
| 05/14/2020 | 5678 | Paid Invoice | | | | | | |
| Corn Pre | | Dual II Magnum | 7.130 Gal | 94.73 /Gal | 675.42 | 50.0000 | -337.71 | |
| | | Atrazine 4L Bulk | 9.500 Gal | 30.00 /Gal | 285.00 | 50.0000 | -142.50 | |
| | | | | **Invoice Total** | **960.42** | | **-480.21** | 0.00 |
| 05/14/2020 | 5679 | Paid Invoice | | | | | | |
| Corn Pre | | Dual II Magnum | 7.500 Gal | 94.73 /Gal | 710.48 | 50.0000 | -355.24 | |
| | | Atrazine 4L Bulk | 10.000 Gal | 30.00 /Gal | 300.00 | 50.0000 | -150.00 | |
| | | | | **Invoice Total** | **1,010.48** | | **-505.24** | 0.00 |
| 06/02/2020 | 5747 | Charge Invoice - Due 07/31/2020 | | | | | | |
| Soy Pre | | Dual II Magnum | 4.980 Gal | 94.73 /Gal | 471.76 | 50.0000 | -235.88 | |
| | | Dual II Magnum | 0.020 Gal | 94.73 /Gal | 1.89 | 50.0000 | | 0.95* |
| | | Flexstar | 3.731 Gal | 95.00 /Gal | 354.45 | 50.0000 | -177.23 | |
| | | Flexstar | 0.019 Gal | 95.00 /Gal | 1.81 | 50.0000 | | 0.91* |
| | | | | **Invoice Total** | **829.91** | | **-413.11** | 1.86 |
| | | Discount: 5.00% if paid by 07/24/2020 (* Items are discountable) Discount = $0.10 | | | | | | |
| 06/02/2020 | 5748 | Charge Invoice - Due 07/02/2020 | | | | | | |
| Soy Pre | | Dual II Magnum | 4.760 Gal | 94.73 /Gal | 450.91 | 50.0000 | -225.46 | |
| | | Dual II Magnum | 0.120 Gal | 94.73 /Gal | 11.37 | 50.0000 | | 5.69 |
| | | Flexstar | 3.572 Gal | 95.00 /Gal | 339.34 | 50.0000 | -169.67 | |
| | | Flexstar | 0.084 Gal | 95.00 /Gal | 7.98 | 50.0000 | | 3.99 |
| | | | | **Invoice Total** | **809.60** | | **-395.13** | 9.68 |
| 06/09/2020 | 5802 | Paid Invoice | | | | | | |
| Corn Post | | Buccaneer 5 Extra (Bulk) | 10.000 Gal | 30.00 /Gal | 300.00 | 50.0000 | -150.00 | |
| | | Callisto Xtra | 7.500 Gal | 62.50 /Gal | 468.75 | 50.0000 | -234.38 | |
| | | Atrazine 4L Bulk | 2.000 Gal | 30.00 /Gal | 60.00 | 50.0000 | -30.00 | |
| | | DR 810 PC | 30.000 Gal | 3.84 /Gal | 115.20 | 50.0000 | -57.60 | |
| | | | | **Invoice Total** | **943.95** | | **-471.98** | 0.00 |
| 06/09/2020 | 5803 | Paid Invoice | | | | | | |

# Statement



**Lincoln Ag Center Company**
**1441 State Route 10**
**Lincoln, IL 62656**
Phone 217/732-7948

Statement Date: 07/02/2020 (1-12)
ID: Coakev

**Bejona and Coady Enterprises, LLC**
Attn: Jerame B. Martinez MBR
P. O. Box 6741
Fallon, NV 89407

Amount Remitted: _____

| Date | Number | Description / Detail | Quantity | Price / Unit | Extension | % | Prepaid (Your Share) | Regular (Your Share) |
|---|---|---|---|---|---|---|---|---|
| Corn Post | | Buccaneer 5 Extra (Bulk) | 9.500 Gal | 30.00 /Gal | 285.00 | 50.0000 | -142.50 | |
| | | Callisto Xtra | 7.130 Gal | 62.50 /Gal | 445.63 | 50.0000 | -222.82 | |
| | | Atrazine 4L Bulk | 1.900 Gal | 30.00 /Gal | 57.00 | 50.0000 | -28.50 | |
| | | DR 810 PC | 28.500 Gal | 3.84 /Gal | 109.44 | 50.0000 | -54.72 | |
| | | | | **Invoice Total** | **897.07** | | **-448.54** | 0.00 |
| 06/29/2020 | 5996 | Charge Invoice - Due 07/31/2020 | | | | | | |
| Soy Post | | Engenia (Bulk) | 509.400 Ozs | 1.05 /Ozs | 534.87 | 50.0000 | -267.44 | |
| | | Buccaneer 5 Extra (Bulk) | 9.950 Gal | 30.00 /Gal | 298.50 | 50.0000 | -149.25 | |
| | | Coact-XE2 (275MB) | 2.490 Gal | 50.53 /Gal | 125.82 | 50.0000 | -62.91 | |
| | | Dual II Magnum | 2.990 Gal | 94.73 /Gal | 283.24 | 50.0000 | | 141.62* |
| | | Omni Clethodim 2EC | 318.446 Ozs | 0.95 /Ozs | 302.52 | 50.0000 | | 151.26* |
| | | Chad Soybean Post Dicamba App. | 39.800 Acre | 6.00 /Acre | 238.80 | 50.0000 | -119.40 | |
| | | | | **Invoice Total** | **1,783.75** | | **-599.00** | 292.88 |
| | | Discount: 5.00% if paid by 07/24/2020 (* Items are discountable) Discount = $14.64 | | | | | | |
| 06/29/2020 | 5999 | Charge Invoice - Due 07/31/2020 | | | | | | |
| Soy Post | | Engenia (Bulk) | 487.737 Ozs | 1.05 /Ozs | 512.12 | 50.0000 | -256.06 | |
| | | Buccaneer 5 Extra (Bulk) | 9.530 Gal | 30.00 /Gal | 285.90 | 50.0000 | -142.95 | |
| | | Coact-XE2 (275MB) | 2.380 Gal | 50.53 /Gal | 120.26 | 50.0000 | -60.13 | |
| | | Dual II Magnum | 2.860 Gal | 94.73 /Gal | 270.93 | 50.0000 | | 135.47* |
| | | Chad Soybean Post Dicamba App. | 38.100 Acre | 6.00 /Acre | 228.60 | 50.0000 | -114.30 | |
| | | | | **Invoice Total** | **1,417.81** | | **-573.44** | 135.47 |
| | | Discount: 5.00% if paid by 07/24/2020 (* Items are discountable) Discount = $6.77 | | | | | | |
| 06/30/2020 | 6042 | Charge Invoice - Due 06/30/2020 | | | | | | |
| Transfer of Prepay | | Prepay | 383.530 Each | 1.00 /Each | 383.53 | | -383.53 | |
| | | Prepay | -383.530 Each | 1.00 /Each | -383.53 | | | -383.53 |
| | | | | **Invoice Total** | **0.00** | | **-383.53** | -383.53 |
| | | | | | **Ending Total Balances** | | **0.00** | **56.36** |
| | | | | | **Total Discount Available** | | | **21.51** |
| | | | | | **Net Regular Balance** | | | **34.85** |

| Future | Current | Over 30 | Over 60 | Over 90 | Unapplied | Budget Billing | Prepay | Overall |
|---|---|---|---|---|---|---|---|---|
| 439.89 | -383.53 | 0.00 | 0.00 | 0.00 | 0.00 | 0.00 | 0.00 | 56.36 |

Total Remaining balance

Lincoln Ag Center Company  Date: 07/02/2020  Bejona and Coady Enterprises, LLC

Channel®
Seedsmanship At Work™
Visit us at www.Channel.com @ChannelSeed

# Order
## SO-20200224-419074

Order Date: **02/24/2020**
Order Desc.: **2020 Coady**

**# 2579565**
**KENNETH RICHERT**
**1609 1300TH ST**
**BEASON, IL 62512-9712**

### Seedsman Information
**# 1697958**
**LINCOLN AG CTR LINCOLN IL HGN INC**
**1441 STATE ROUTE 10**
**LINCOLN, IL 62656-5348**
**clay.irwin@channelseedsman.com**

### Order Summary

| Description | Order Quantity | Return Quantity | Net Quantity | Retail Price/Unit | Amount 100% Share* | Avg/Unit |
|---|---|---|---|---|---|---|
| **Corn** | | | | | | |
| 210-79STXRIB 80M BAG ELT500 B-E | 8 | | 8 | $390.00 | $3,120.00 | |
| Loyalty Discount | | | | | $-432.00 | |
| **Corn Total** | **8** | | **8** | | **$2,688.00** | **$336.00** |
| **Soybean** | | | | | | |
| 2918R2X 140M BAG UNTR | 42 | | 42 | $63.75 | $2,677.50 | |
| 2020-SoybeanVolume | | | | | $-126.00 | |
| Loyalty Discount | | | | | $-168.00 | |
| **Soybean Total** | **42** | | **42** | | **$2,383.50** | **$56.75** |

*The totals, including all discounts, are based on orders to date and are not a confirmation of final discounts. Final discounts will be determined based on final net sales. Cash discount is estimated and may differ from actual discounts applied to your account.

total Balance Due
For Coady
$2535.75

### Totals

| | Amount |
|---|---|
| Net Amount | $5,071.50 |
| Payments | $0.00 |
| **Total Balance** | **$5,071.50** |

### Payment Options

| If Postmarked By Date Below: | Cash/ePay You will receive | Total Amount Then Due |
|---|---|---|
| After 03/20/2020 | 0.00% | $5,071.50 |
| *Avg Price/Unit** | *Corn: $336.00*<br>*Soybean: $56.75* | |

* To determine average price, the cash discount is split across crops based on net amount for each crop prior to cash discounts.
Cash discounts will be applied, based on the date the payment is received. Please note: miscellaneous/debit items are not eligible for cash discounts. Any balance more than 30 days past July 25th due date will have a finance charge added at a rate of 1.5% per month or an annual rate of 18%. Please note that seed purchases financed through HarvestPlan are due November 25th for the current seed season. If seed purchases are financed through John Deere, Channel is authorized to process the transaction with John Deere Financial.

Channel®
Seedsmanship At Work™
Visit us at www.Channel.com @Channel Seed

**Order**
**SO-20200224-419074**

**Do not export Genuity® Roundup Ready® Alfalfa seed or crop**, including hay or hay products, to China pending import approval. In addition, due to the unique cropping practices **do not plant Genuity® Roundup Ready® Alfalfa in Imperial County, California**, pending import approvals and until Monsanto grants express permission for such planting.

**Monsanto Company is a member of Excellence Through Stewardship® (ETS).** Monsanto products are commercialized in accordance with ETS Product Launch Stewardship Guidance, and in compliance with Monsanto's Policy for Commercialization of Biotechnology-Derived Plant Products in Commodity Crops. This product has been approved for import into key export markets with functioning regulatory systems. Any crop or material produced from this product can only be exported to, or used, processed or sold in countries where all necessary regulatory approvals have been granted. It is a violation of national and international law to move material containing biotech traits across boundaries into nations where import is not permitted. Growers should talk to their grain handler or product purchaser to confirm their buying position for this product. Excellence Through Stewardship® is a registered trademark of Biotechnology Industry Organization.

**B.t. products** may not yet be registered in all states. Check with your Monsanto representative for the registration status in your state.

**IMPORTANT IRM INFORMATION: Genuity® RIB Complete®** corn blend products do not require the planting of a structured refuge **except** in the Cotton-Growing Area where corn earworm is a significant pest. **See the IRM/Grower Guide for additional information. Always read and follow IRM requirements.**

**Individual results may vary, and performance may vary from location to location and from year to year. This result may not be an indicator of results you may obtain as local growing, soil and weather conditions may vary. Growers should evaluate data from multiple locations and years whenever possible.**

**ALWAYS READ AND FOLLOW PESTICIDE LABEL DIRECTIONS. Roundup Ready® crops contain genes that confer tolerance to glyphosate, the active ingredient in Roundup® brand agricultural herbicides. Roundup® brand agricultural herbicides will kill crops that are not tolerant to glyphosate. Acceleron and Design®, Acceleron®, DroughtGard®, Fieldscripts & Design®, FieldScripts®, Genuity Design®, Genuity Icons, Genuity®, RIB Complete and Design®, RIB Complete®, Roundup Ready 2 Technology and Design®, Roundup Ready 2 Yield®, Roundup Ready®, Roundup®, SmartStax®, VT Double PRO®, VT Triple PRO® and YieldGard VT Triple® are trademarks of Monsanto Technology LLC. Channel® and the Arrow Design® and Seedsmanship At Work® are registered trademarks of Channel Bio, LLC. LibertyLink and the Water Droplet Design®, Poncho® and VOTiVO® are registered trademarks of Bayer. Herculex® is a registered trademark of Dow AgroSciences LLC. Headline AMP® and Headline® are registered trademarks of BASF Corporation. Respect the Refuge and Corn Design® and Respect the Refuge® are registered trademarks of National Corn Growers Association. All other trademarks are the property of their respective owners. References to Channel or Channel Bio in this document mean Channel Bio, LLC. ©2014 Monsanto Company.**

Insect Resistance Management — Planting Refuges, Preserving Technology

Before opening a bag of seed, be sure to read, understand and accept the stewardship requirements, **including applicable refuge requirements for insect resistance management,** for the biotechnology traits expressed in the seed as set forth in the Monsanto Technology/Stewardship Agreement that you sign. By opening and using a bag of seed, you are reaffirming your obligation to comply with the most recent stewardship requirements.

RESPECT THE REFUGE

Roundup Ready 2 TECHNOLOGY

LIBERTY LINK®

---

Please enclose the remittance ticket with payment

**Payment Remittance Ticket**

**Please include account number on checks.**
**Please remember to endorse third party checks.**

**To pay your bill online, go to www.channel.com/epay**

**KENNETH RICHERT**

**Account#: 2579565**
**Amount Paid: $_____**

Send check or money order to:

**Channel**
**PO Box 204092**
**Dallas TX 75320-4092**

AgriGold

**AgriGold**
**5381 Akin Rd**
**St. Francisville, IL 62460**
**1 (800) 262-7333**
**www.agrigold.com**

Direct Customer - Savings Opportunity

Version 4.1

Date: 3/23/2020

| REQUIRED | | | |
|---|---|---|---|
| AZR Zone | | 1 | |
| Cash | 3% | 3/31/2020 | |
| Cash + | | 2% | |
| Financing | 0% | NO | NO |

| | |
|---|---|
| LY Corn | 0 |
| LY Beans | 0 |
| Volume Override - Corn | 8% |
| Volume Override - Beans | 0% |
| Crop | Corn & Beans |
| | No |
| | No |

| | |
|---|---|
| Whole Farm Discount | 0% |

AgriGold Representative: Rusty Thomas
Account Name:
Account Number:

Name: Kenneth Richart
Address: 1609 1300th St.
City, State & Zip: Beason, IL 62512

*This pre-billing is an estimate of amount due based upon current information we have received. Any changes in your order will be reflected in subsequent statements.*

| Corn Hybrids | Grade Size | Treatment | Package | Code | Units | List Price | Discount | Unit Price | Total |
|---|---|---|---|---|---|---|---|---|---|
| 641-54VT2RIB | | TR | | | 8.00 | $ 312.40 | 8% | $ 287.41 | $ 2,299.26 |
| | | | | | | $ - | | $ - | $ - |
| | | | | | | $ - | | $ - | $ - |
| | | | | | | $ - | | $ - | $ - |
| | | | | | | $ - | | $ - | $ - |
| | | | | | | $ - | | $ - | $ - |
| | | | | | | $ - | | $ - | $ - |
| | | | | | | $ - | | $ - | $ - |
| | | | | | | $ - | | $ - | $ - |
| | | | | | | $ - | | $ - | $ - |

Corn Units: 8.00

Corn SubTotal: $ 2,299.26
Flex Per Unit $17.25 $ (138.00)
Whole Farm Discount:

Corn Total: $ 2,161.26

| Soybean Varieties | Treatment | Code | Units | List Price | Discount | Unit Price | Total |
|---|---|---|---|---|---|---|---|
| | | | | $ - | | $ - | $ - |
| | | | | $ - | | $ - | $ - |
| | | | | $ - | | $ - | $ - |
| | | | | $ - | | $ - | $ - |
| | | | | $ - | | $ - | $ - |
| | | | | $ - | | $ - | $ - |

Soybean Units: 0.00

Soybean SubTotal: $ -
Flex Per Unit $17.00 $ -
Whole Farm Discount:

Soybean Total: $ -

Early-Pay Discount Opportunity

| Payment Received by | Amount Due | Savings | Corn ASP | Bean ASP |
|---|---|---|---|---|
| | | | | |
| | | | | |
| | | | | |
| | | | | |
| | | | | |
| | | | | |
| 3/31/2020 | $ 2,096.43 | $ (64.84) | $ 262.05 | $ - |
| July | $ 2,161.26 | $ - | $ 270.16 | $ - |

Payment Calculator

| % Discount | Payment |
|---|---|
| | $ - |
| | $ - |
| | $ - |
| | $ - |

| | |
|---|---|
| Total Before Payments & Cash: | $ 2,161.26 |
| Payments Made: | $ - |
| Earned Cash: | $ - |
| Cash Discount Basis: | $ 2,161.26 |
| Total Cash Discount = 3% | $ (64.84) |
| Other A/R Debits/Credits: | $ |
| Total Amount Due By: 3/31/2020 | $ 2,096.43 |

| | |
|---|---|
| Comments: | THANK YOU FOR YOUR BUSINESS!! |

Grower Signature: _____

AgriGold Representative: _____

Rd.

#9639

# THANK YOU FOR YOUR RECENT SEED ORDER.

THIS STATEMENT SUPERSEDES ALL PREVIOUS STATEMENTS

WYFFELS HYBRIDS

ISSUE DATE: 10/29/19

ACCOUNT NUMBER: 74193-001

Kenneth Richert
1609 1300th St
Beason IL 62512-9712

Wyffels Hybrids
13344 U.S. Highway 6
Geneseo, IL 61254
1-800-369-7833

| SEED REP NAME: | NUMBER: | SEED REP PHONE: | JOINT ACCOUNT NUMBER: |
|---|---|---|---|
| Tim Dare | 15-14-000 | 309-657-6869 | |

| DATE | PRODUCT | TRAIT | TREAT. | SIZE | FF | UNITS | DESCRIPTION | PRICE | TOTAL PRICE |
|---|---|---|---|---|---|---|---|---|---|
| 9/09/19 | W7878RIB | SSRIB | VTVO | MP | | 2 | NO CHARGE | .00 | $.00 |
| 9/09/19 | W7878RIB | SSRIB | VTVO | MP | | 6 | | 425.00 | $2,550.00 |
| | | | | | | --- | | | --- |
| | | | | | | 8 | Total Units | | $2,550.00 |
| | | | | | | | Less Early Order Disc | | ( $76.50) |
| | | | | | | | | | --- |
| | | | | | | | Net Before Early Pay Disc | | $2,473.50 |
| | | | | | | | Nov.15 Early Pay Disc | 9.00% | ( $222.62) |
| | | | | | | | | | --- |
| | | | | | | | Amount Due Thru 11/15/19 | | $2,250.88 |

Pd. 11-12-19
#9614

## IT PAYS TO PAY EARLY.

YOUR ACCOUNT IS NOT DUE UNTIL JUNE 30, 2020, HOWEVER, WYFFELS OFFERS YOU SIGNIFICANT EARLY PAY SAVINGS AS SHOWN HERE.

| IF YOU PAY BY | YOUR SAVINGS ARE | DISCOUNT% | PAY THIS AMOUNT |
|---|---|---|---|
| Jun 30, 2020 | $.00 | .00% | $2,473.50 |
| Mar 15, 2020 | $49.47 | 2.00% | $2,424.03 |
| Feb 15, 2020 | $123.68 | 5.00% | $2,349.82 |
| Jan 15, 2020 | $197.88 | 8.00% | $2,275.62 |
| Dec 15, 2019 | $210.25 | 8.50% | $2,263.25 |
| Nov 15, 2019 | $222.62 | 9.00% | $2,250.88 |

**YOUR ACCOUNT IS NOT DUE UNTIL JUNE 30, 2020.** A FINANCE CHARGE OF 1.50 %PER MONTH WILL BE ADDED TO ALL PAST DUE ACCOUNTS.

Important Terms and Conditions are found on the reverse. You acknowledge that you have read and understand all the terms and conditions on the reverse side and that you agree to be bound by them.

# ORDER FORM

2321 North Loop Drive, Suite 120 • Ames, IA 50010 • 1.800.942.6748 • www.yieldleader.com

Invoice #: 466396

☐ www#:

Order Date:

Customer: KENNETH RITCHEART Acct #: 27394

Address:

Cell Phone:

City, State Zip:

Home Phone:

Email Address:

☐ Please send me NuTech Updates via email.

License: (Syngenta)

Dealer: P+P SEEDS Acct#:

Address: Phil Pickett Seed Rep

City, State Zip: 217.737.1038

Email Address:

License: (NuTech Seed/G2®/Bayer)

| Brand | Preferred Size | Package Code | Retail Price/ Unit | Discounts: Zone | Discounts: Price / Unit Less Discounts | Treatment: Code | Treatment: Cost / Unit | Units | X | Final Unit Price= | Total |
|---|---|---|---|---|---|---|---|---|---|---|---|
| 5F811 | FX | | 8 | | | | | 8 | | 270.00 | 2160 |
| 5N410 | FX2 | | 8 | | | | | 8 | | 340.00 | 2720 |
| | | | | | | | | | | | |
| | | | | | | | | | | | |
| 7352X | | | 42 | | | | | 42 | | 64.00 | 2688.00 |
| | | | | | | | | | | | |
| | | | | | | | | | | | |
| | | | | | | | | | | | |
| | | | | | | | | | | | |
| | | | | | | | | | | | |

**Financing Options:** *A NuTech Seed Disclosure Agreement for John Deere Financial and/or Rabo Financing must be submitted for all customers utilizing financing

☐ John Deere Financing Acct #:

☐ Rabo Financing Acct #:

Comments:

| | | | | |
|---|---|---|---|---|
| | | | Total Due All Products: | 7568 |
| Discount: | Must write in program name & # of units: Beans GWU | 42 | x per unit value 6 | 252 |
| Discount: | Must write in program name & # of units: Corn GWU | 16 | x per unit value 25 | 400 |
| Discount: | Must write in program name & # of units | | x per unit value | |
| Discount: | Must write in program name & # of units | | x per unit value | |
| | | | Total Due Less Discounts: | |
| | | | Early Pay Discount: % | |
| | | | Final Total Due: | 6916.00 |

I have read and understand the terms and conditions on the back of this order form:

Customer: X K. Ritcheart Date:

Dealer: Date:

Home Office → White • Customer → Yellow • Dealer → Pink

**SUBJECT TO TERMS AND CONDITIONS ON REVERSE**

**Treatments:** *(last day to order soybean treatment: Jan. 31st.)*
**C250:** Cruiser® 250 (corn)
**P500:** Poncho® 500 + VOTIVO® (corn)
**UNT:** Untreated (corn only)
**SCE:** SmartCote™ Extra (soybeans only)
**SCS:** SmartCote™ Supreme (soybeans only)

**Packages:**
**Soybean:** 1 unit = 140,000 seed count **Corn:** 1 unit = 80,000 kernels
**BAG:** Paper Bag = 1 unit
**HB45:** Hard Box = 45 units (soybeans only)
**HB50:** Hard Box = 50 units (corn only)
**Bulk:** True Bulk = 45 unit increments (minimum 675 units per variety)
**Sunflower:** Size 2 Avg 5,500 seeds/lb, Size 3 Avg 6,500 seeds/lb

**Seed Size Codes:**
**AR1:** Round (48# and lower)
**AR2:** Round (48# +)
**AR3:** Round (48# + in 40,000 seed package)
**AF1:** Flat (48# and lower)
**AF2:** Flat (48# +)
**AF3:** Flat (48# + in 40,000 seed package)
***Every attempt will be made to accommodate preferred seed sizes indicated on this order form, however seed size cannot be guaranteed.***

*Rev. 6/1/16*

United States Department of Agriculture

# Logan County, Illinois

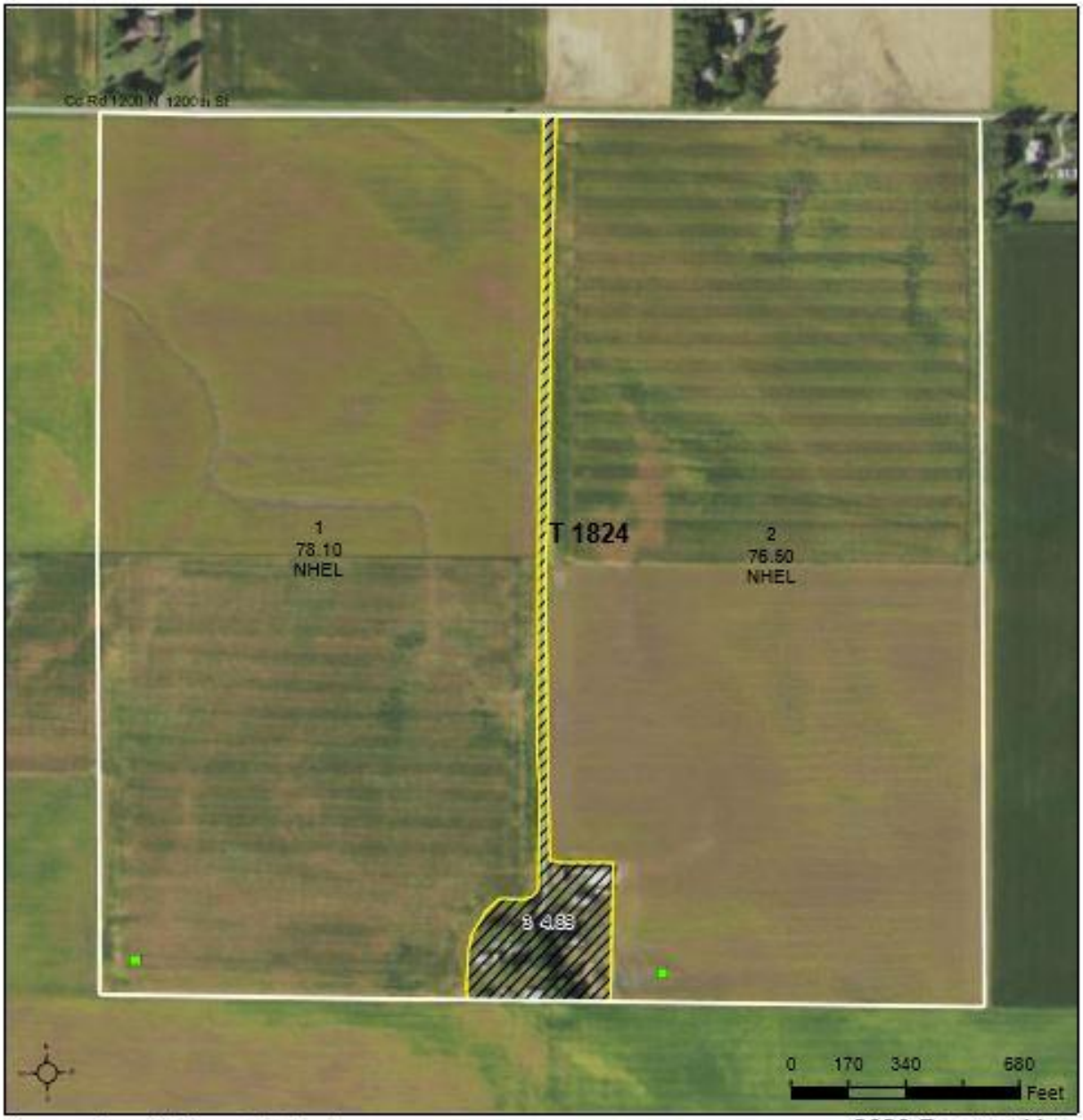


**Common Land Unit**

Tract Boundary

Non-Cropland

Cropland

**Wetland Determination Identifiers**

Restricted Use

Limited Restrictions

Exempt from Conservation Compliance Provisions

2020 Program Year

Map Created March 05, 2020

Farm **5112**

Tract **1824**

Tract Cropland Total: 154.60 acres

ILLINOIS
LOGAN
Form: FSA-156EZ
*See Page 2 for non-discriminatory Statements.*

United States Department of Agriculture
Farm Service Agency

**Abbreviated 156 Farm Record**

**FARM : 5112**
Prepared : 6/15/20 11:08 AM
Crop Year : 2020

**Operator Name** : KENNETH R RICHERT
**Farms Associated with Operator** :
**CRP Contract Number(s)** : None
**Recon ID** : None
**Transferred From** : None
**ARCPLC G/I/F Eligibility** : Eligible

**Farm Land Data**

| Farmland | Cropland | DCP Cropland | WBP | WRP | CRP | GRP | Sugarcane | Farm Status | Number Of Tracts |
|---|---|---|---|---|---|---|---|---|---|
| 159.49 | 154.60 | 154.60 | 0.00 | 0.00 | 0.00 | 0.00 | 0.00 | Active | 1 |
| **State Conservation** | **Other Conservation** | **Effective DCP Cropland** | **Double Cropped** | | **MPL** | **Acre Election** | **EWP** | **DCP Ag.Rel. Activity** | **Broken From Native Sod** |
| 0.00 | 0.00 | 154.60 | 0.00 | | 0.00 | | 0.00 | 0.00 | 0.00 |

**Crop Election Choice**

| ARC Individual | ARC County | Price Loss Coverage |
|---|---|---|
| None | CORN, SOYBN | None |

**DCP Crop Data**

| Crop Name | Base Acres | CCC-505 CRP Reduction Acres | PLC Yield | HIP |
|---|---|---|---|---|
| Corn | 77.30 | 0.00 | 161 | 0 |
| Soybeans | 77.30 | 0.00 | 50 | 0 |
| **TOTAL** | **154.60** | **0.00** | | |

**Tract Number** : **1824**

**Description** : SEC 24 T19N R2W
**FSA Physical Location** : ILLINOIS/LOGAN
**ANSI Physical Location** : ILLINOIS/LOGAN
**BIA Unit Range Number** :
**HEL Status** : NHEL: No agricultural commodity planted on undetermined fields
**Wetland Status** : Wetland determinations not complete
**WL Violations** : None
**Owners** : BEJONA AND CODY ENTERPRISES LLC
**Other Producers** : None
**Recon ID** : None

**Tract Land Data**

| Farm Land | Cropland | DCP Cropland | WBP | WRP | CRP | GRP | Sugarcane |
|---|---|---|---|---|---|---|---|
| 159.49 | 154.60 | 154.60 | 0.00 | 0.00 | 0.00 | 0.00 | 0.00 |
| **State Conservation** | **Other Conservation** | **Effective DCP Cropland** | **Double Cropped** | **MPL** | **EWP** | **DCP Ag. Rel Activity** | **Broken From Native Sod** |
| 0.00 | 0.00 | 154.60 | 0.00 | 0.00 | 0.00 | 0.00 | 0.00 |

**DCP Crop Data**

| Crop Name | Base Acres | CCC-505 CRP Reduction Acres | PLC Yield |
|---|---|---|---|



ILLINOIS
LOGAN
Form: FSA-156EZ

United States Department of Agriculture
Farm Service Agency

**Abbreviated 156 Farm Record**

**FARM : 5112**
Prepared : 6/15/20 11:08 AM
Crop Year : 2020

**Tract 1824 Continued ...**

| | | | |
|---|---|---|---|
| Corn | 77.30 | 0.00 | 161 |
| Soybeans | 77.30 | 0.00 | 50 |
| **TOTAL** | **154.60** | **0.00** | |