



**CAPITAL
AGRICULTURAL
PROPERTY
SERVICES**

www.capitalag.com

Seidel Farm 88 Joint Venture

225.54± surveyed acres

Bureau County, IL

For further information contact:
Timothy A. Harris, AFM
Managing Broker
22263 1365 North Avenue
Princeton, IL 61356
Tel: (815) 875-7418
timothy.a.harris@pgim.com
Designated Agent for Seller

- Size:** 225.54± total surveyed acres
219.32± est. FSA cropland acres
- Location:** Approximately 1.5 miles southeast of Princeton at IL Route 26 and 1365 North Avenue.
- Legal:** Part of Sections 22, 23, 26 & 27, Princeton Twp. T16 North, Range 9 East, Bureau County, IL
- Improvements:** All buildings being sold as-is, where-is with no implied guarantees. Property disclosures available upon request.
North Building Site:
2 story - 3 bedrooms - 1.5 bath house, Garage, 16,000 bu. & 4,500 bu. Grain Bins, Machine Shed, Outbuildings
South Building Site:
1.5 story - 3 bedrooms - 1.5 bath house with patio, Garage, 4,500 bu. Grain Bin, Outbuildings

FSA Data:	<u>Base Ac.</u>	<u>Tract Yld</u>	<u>Program</u>
Farm #4018/Tract #9416			
Corn	191.7	169	ARC-Co
Soybean	27.6	47	ARC-Co

Soils: Primarily Osco, Buckhart and Muscatune silt loams

Yield History: Seidel Farm 88 JV has a seed corn contract with Pioneer, along with growing commercial corn.

	<u>Pioneer</u>	<u>Commercial</u>	
<u>Year</u>	<u>Corn Yield</u>	<u>Corn Yield</u>	<u>Soybean Yield</u>
2019	249.92	213.00	58.00
2018	257.23		65.00
2017	280.36	257.00	54.00
2016	279.16		61.00

Taxes: 2019 pay 2020: \$12,024.16 or \$53.41/ac.

PIN: 16-22-400-004 16-23-300-004 16-26-100-007
16-27-200-009 16-27-200-012

Price: \$2,593,710 (\$11,500/ac.)

Other: Farm Lease open for 2021
Houses are rented on a month-to-month basis
No showing of the houses scheduled due to Covid-19

Terms: Cash

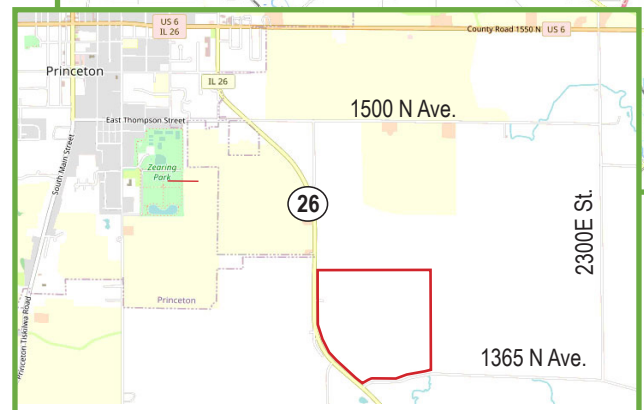

Management: Professional farm management available

Capital Agricultural Property Services, Inc. (CAPS) has previously entered into an agreement with a client to provide certain real estate brokerage services through a Sales Associate who acts as that client's designated agent. As a result, Sales Associate will not be acting as your agent but as agent of the seller. The information contained herein is from sources Capital Agricultural Property Services, Inc. (CAPS) considers reliable, but is not guaranteed. This offering may be withdrawn from the market or be subject to a change in price or terms without advance notice. Seller reserves the right to reject any and all offers. Boundary lines on maps are for illustration purposes only and should not be used to define legal property lines.



www.capitalag.com

CAPITAL
AGRICULTURAL
PROPERTY
SERVICES

Seidel Farm 88 Joint Venture

225.54± surveyed acres

Bureau County, IL

For further information contact:
Timothy A. Harris, AFM
Managing Broker
22263 1365 North Avenue
Princeton, IL 61356
Tel: (815) 875-7418
timothy.a.harris@pgim.com
Designated Agent for Seller

Aerial Photo

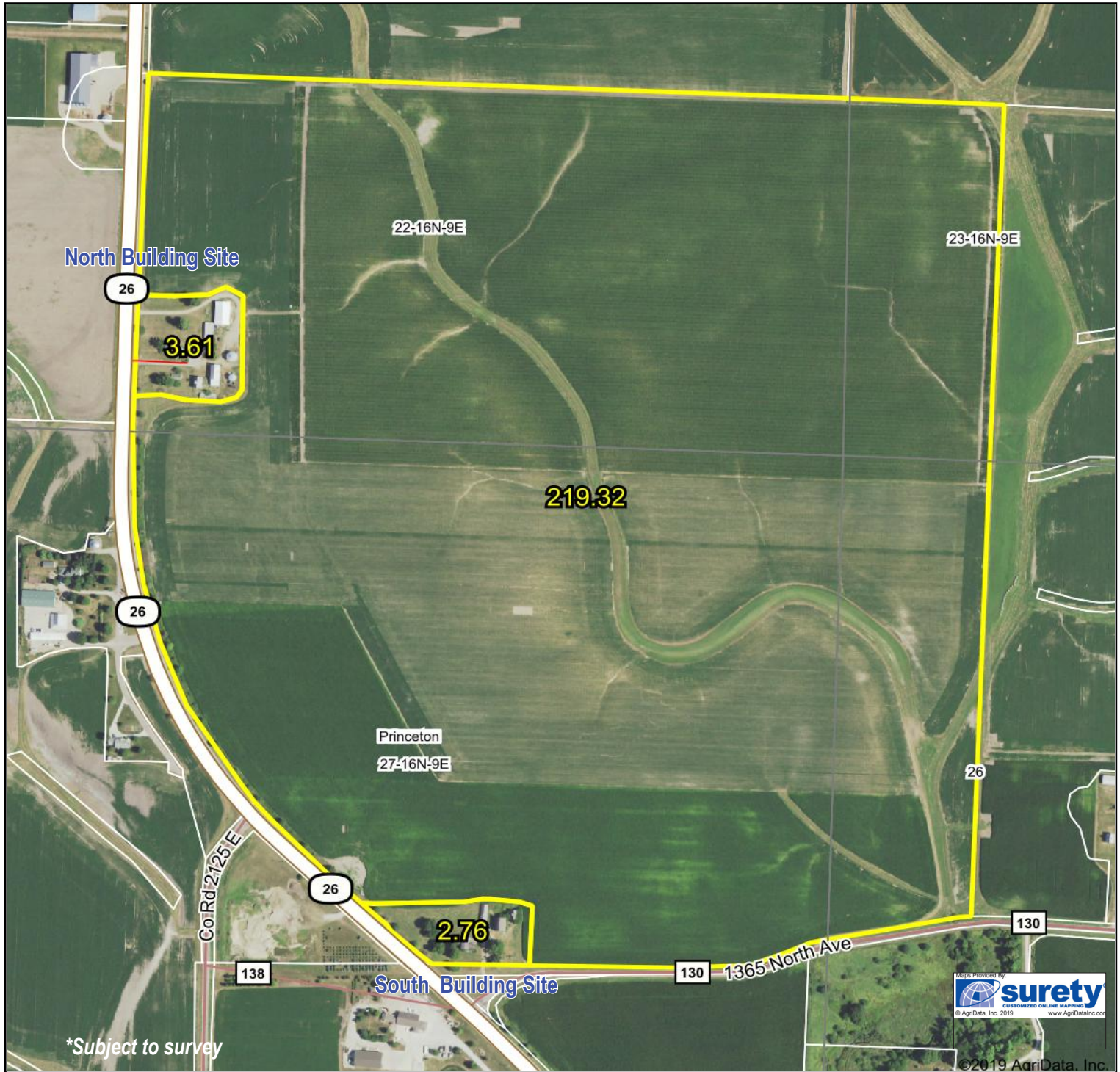

Field borders provided by Farm Service Agency as of 5/21/2008. Aerial photography provided by Aerial Photography Field Office. Final FSA cropland acres may differ slightly.

Capital Agricultural Property Services, Inc. (CAPS) has previously entered into an agreement with a client to provide certain real estate brokerage services through a Sales Associate who acts as that client's designated agent. As a result, Sales Associate will not be acting as your agent but as agent of the seller. The information contained herein is from sources Capital Agricultural Property Services, Inc. (CAPS) considers reliable, but is not guaranteed. This offering may be withdrawn from the market or be subject to a change in price or terms without advance notice. Seller reserves the right to reject any and all offers. Boundary lines on maps are for illustration purposes only and should not be used to define legal property lines.



**CAPITAL
AGRICULTURAL
PROPERTY
SERVICES**

www.capitalag.com

Seidel Farm 88 Joint Venture

225.54± surveyed acres

Bureau County, IL

For further information contact:
Timothy A. Harris, AFM
Managing Broker
22263 1365 North Avenue
Princeton, IL 61356
Tel: (815) 875-7418
timothy.a.harris@pgim.com
Designated Agent for Seller

Soils Map

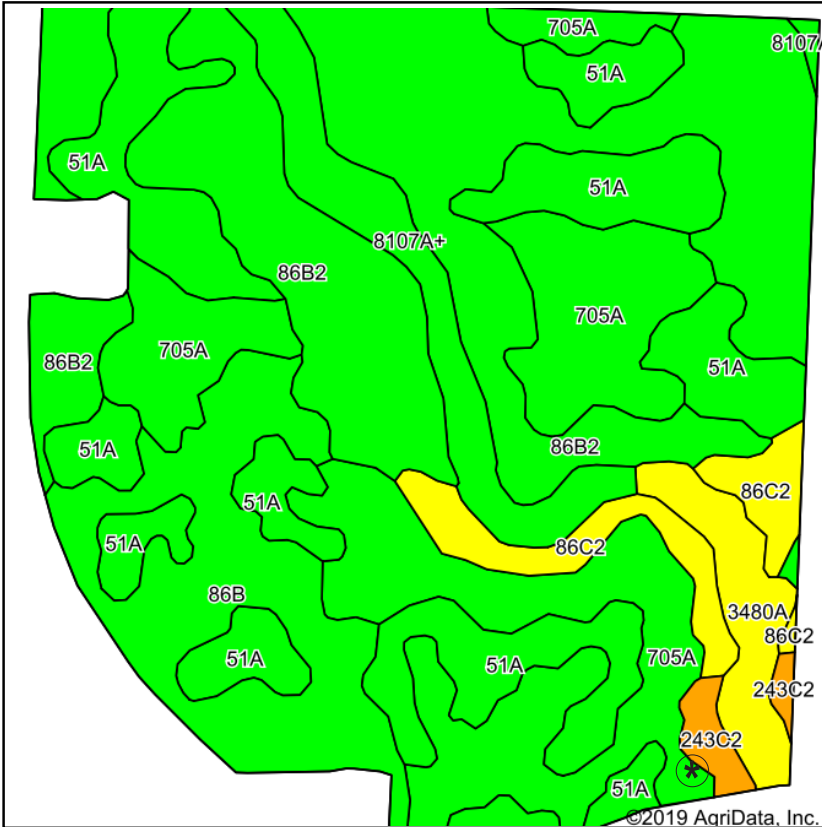

State: **Illinois**
County: **Bureau**
Location: **27-16N-9E**
Township: **Princeton**
Acres: **219.32**
Date: **5/4/2020**



Maps Provided By:
surety
CUSTOMIZED ONLINE MAPPING
© AgriData, Inc. 2019 www.AgriDataInc.com



Soils data provided by USDA and NRCS.

Area Symbol: IL011. Soil Area Version: 17

Code	Soil Description	Acres	Percent of field	Il. State Productivity Index Legend	Corn Bu/A	Soybeans Bu/A	Crop productivity index for optimum management
**86B2	Osco silt loam, 2 to 5 percent slopes, eroded	66.06	30.1%		**181	**57	**134
705A	Buckhart silt loam, 0 to 2 percent slopes	50.54	23.0%		190	61	142
51A	Muscataune silt loam, 0 to 2 percent slopes	46.44	21.2%		200	64	147
**86B	Osco silt loam, 2 to 5 percent slopes	24.83	11.3%		**189	**59	**140
8107A+	Sawmill silt loam, 0 to 2 percent slopes, occasionally flooded, overwash	12.94	5.9%		189	60	139
**86C2	Osco silt loam, 5 to 10 percent slopes, eroded	8.97	4.1%		**178	**56	**131
3480A	Moundprairie silty clay loam, 0 to 2 percent slopes, frequently flooded	7.22	3.3%		162	50	117
**243C2	St. Charles silt loam, 5 to 10 percent slopes, eroded	2.32	1.1%		**156	**48	**113
Weighted Average					187.5	59.4	138.7

Table: Optimum Crop Productivity Ratings for Illinois Soil by K.R. Olson and J.M. Lang, Office of Research, ACES, University of Illinois at Champaign-Urbana. Version: 1/2/2012 Amended Table S2 B811

Crop yields and productivity indices for optimum management (B811) are maintained at the following NRES web site: <http://soilproductivity.nres.illinois.edu/>

** Indexes adjusted for slope and erosion according to Bulletin 811 Table S3

Soils data provided by USDA and NRCS. Soils data provided by University of Illinois at Champaign-Urbana.

Capital Agricultural Property Services, Inc. (CAPS) has previously entered into an agreement with a client to provide certain real estate brokerage services through a Sales Associate who acts as that client's designated agent. As a result, Sales Associate will not be acting as your agent but as agent of the seller. The information contained herein is from sources Capital Agricultural Property Services, Inc. (CAPS) considers reliable, but is not guaranteed. This offering may be withdrawn from the market or be subject to a change in price or terms without advance notice. Seller reserves the right to reject any and all offers. Boundary lines on maps are for illustration purposes only and should not be used to define legal property lines.

Seidel Farm 88 Joint Venture

225.54± surveyed acres

Bureau County, IL

For further information contact:
Timothy A. Harris, AFM
Managing Broker
 22263 1365 North Avenue
 Princeton, IL 61356
 Tel: (815) 875-7418
 timothy.a.harris@pgim.com
 Designated Agent for Seller

Improvements

North Building Site:

2 story - 3 bedrooms - 1.5 bath house, Garage 24' x 44', Hog Shed 28' x 90', 2 Barns 32' x 54' & 22' x 50', 2 Lean-to's 24' x 32' & 44' x 50', Hog House 22' x 56', 16,000 bu & 4,500 bu. Grain Bins, Crib Shed 11' x 40', Machine Shed 88' x 54'



South Building Site:

1.5 story - 3 bedrooms - 1.5 bath house with patio,, Shed 22' x 100', Crib 28' x 32', Barn 40' x 48' (not usable), 4,500 bu. Grain Bin

