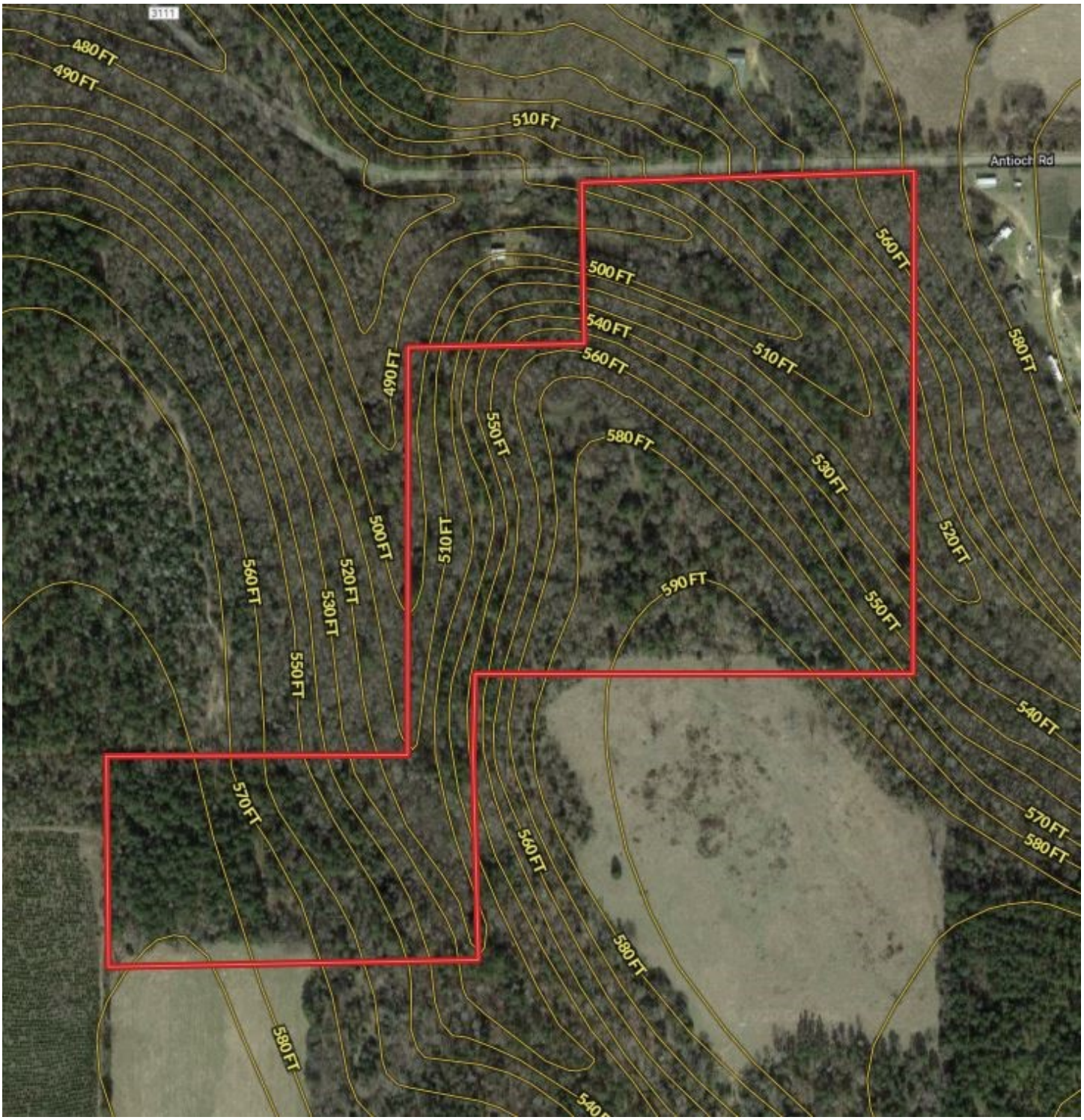

BOUNDARIES ARE APPROXIMATE