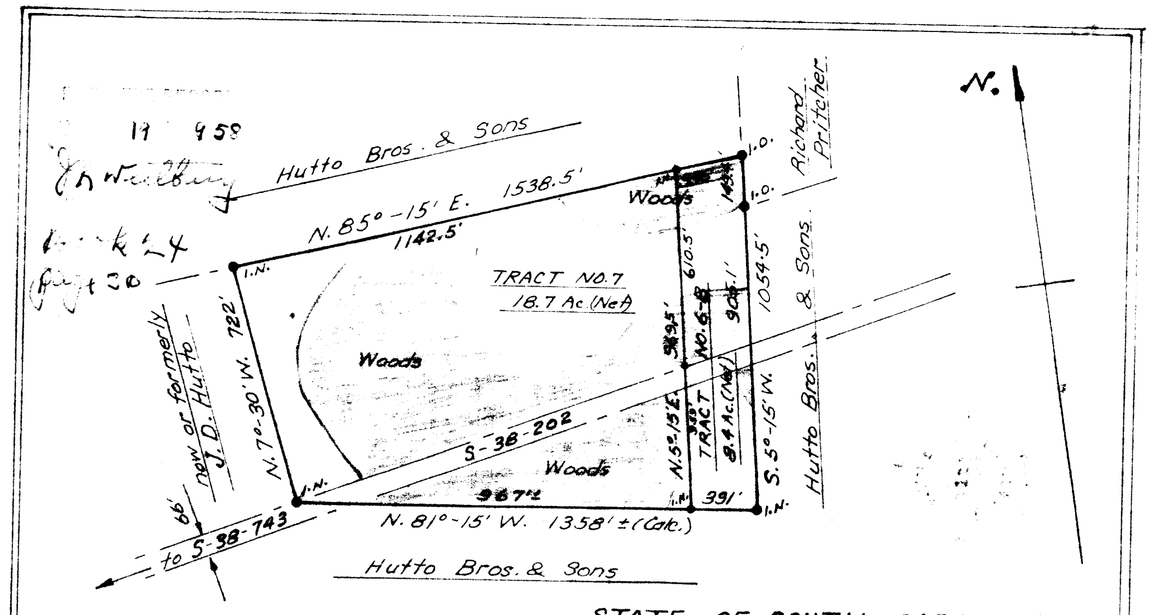

STATE OF SOUTH CAROLINA

ORANGEBURG COUNTY

PLAT OF SUBDIVISION

WILLIAM S. HUTTO, ESTATE.

Scale 1" = 330'

C. A. Ferris Dec. 21, 1966.

Total Area shown = 27.1 Ac. (Net)

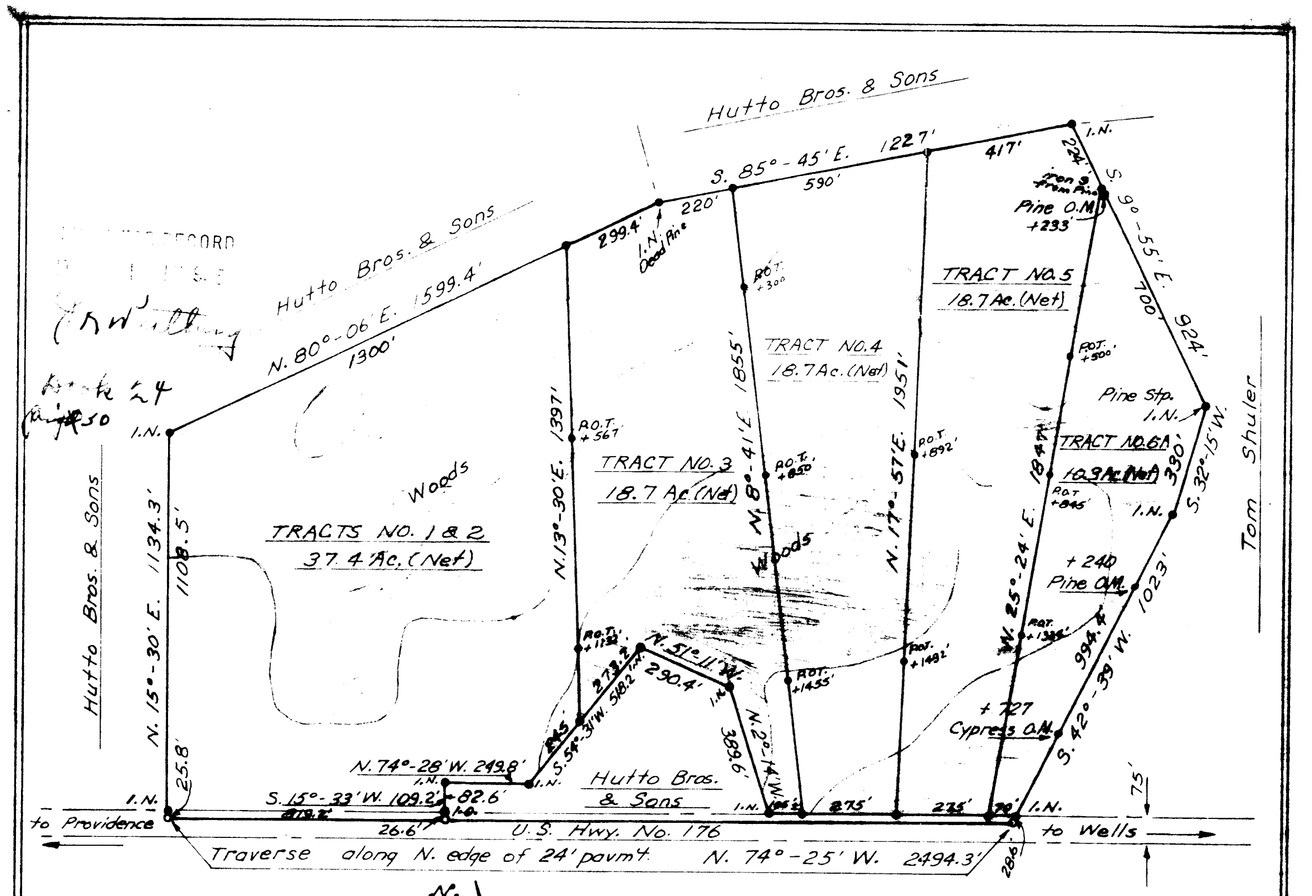

STATE OF SOUTH CAROLINA

ORANGEBURG COUNTY

PLAT OF SUBDIVISION

WILLIAM S. HUTTO, ESTATE.

Scale 1" = 330'

C. A. Ferris Dec. 21, 1966.

R. L. S. #921.

Total Area shown = 103.8 Ac. (Net)