

# Conservation Plan Map

Date: 8/2/2012

Customer(s): ROBERT D BARNETT REV TRUST  
District: OSAGE COUNTY CONSERVATION DISTRICT

Field Office: LYNDON SERVICE CENTER  
Agency: USDA/NRCS  
Assisted By:  
State and County: KS, OSAGE

Legal Description: 55 ac in NNE 5-18-14 Tract 3894

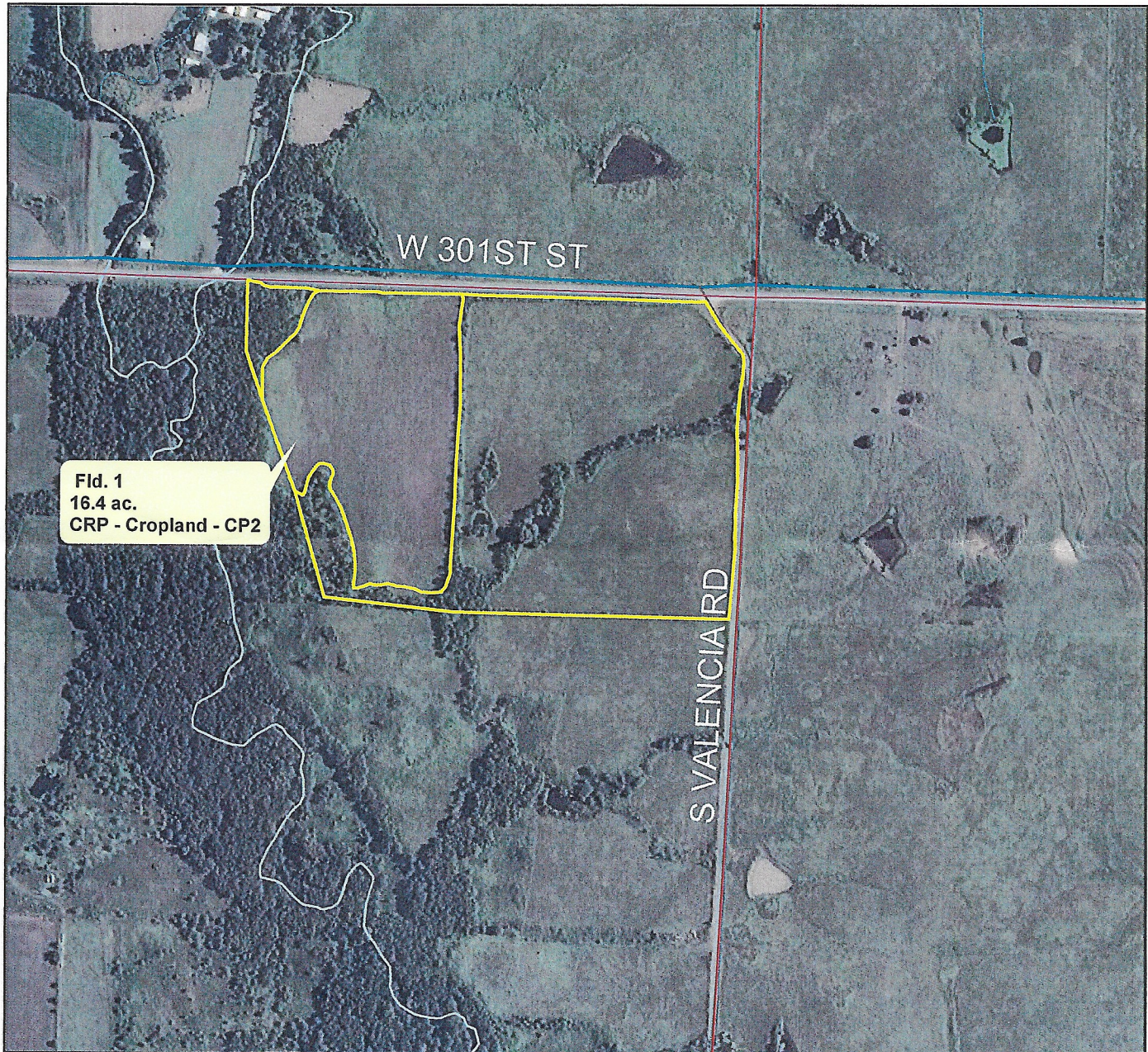

□ Consplan  
□ plss\_a\_ks139  
hydro\_I\_ks139  
**TYPE**



--- Intermittent  
--- Perennial

340 0 340 680 1,020 1,360  
Feet





<b>CRP-1</b> (10-22-15) <b>U.S. DEPARTMENT OF AGRICULTURE</b> Commodity Credit Corporation  <b>CONSERVATION RESERVE PROGRAM CONTRACT</b>	1. ST. & CO CODE & ADMIN. LOCATION  20 139	2. SIGN-UP NUMBER  43
7A. COUNTY OFFICE ADDRESS (Include Zip Code) OSAGE COUNTY FARM SERVICE AGENCY 115 W 17TH ST LYNDON, KS 66451-9561	3. CONTRACT NUMBER 10081A	4. ACRES FOR ENROLLMENT 16.43
7B. TELEPHONE NUMBER (Include Area Code): (785) 828-4631	5. FARM NUMBER 8072	6. TRACT NUMBER(S) 3894
	8. OFFER (Select one) GENERAL <input checked="" type="checkbox"/> ENVIRONMENTAL PRIORITY <input type="checkbox"/>	9. CONTRACT PERIOD FROM: (MM-DD-YYYY) 10-01-2012 TO: (MM-DD-YYYY) 09-30-2022

THIS CONTRACT is entered into between the Commodity Credit Corporation (referred to as "CCC") and the undersigned owners, operators, or tenants (referred to as "the Participant"). The Participant agrees to place the designated acreage into the Conservation Reserve Program ("CRP") or other use set by CCC for the stipulated contract period from the date the Contract is executed by the CCC. The Participant also agrees to implement on such designated acreage the Conservation Plan developed for such acreage and approved by the CCC and the Participant. Additionally, the Participant and CCC agree to comply with the terms and conditions contained in this Contract, including the Appendix to this Contract, entitled Appendix to CRP-1, Conservation Reserve Program Contract (referred to as "Appendix"). By signing below, the Participant acknowledges that a copy of the Appendix for the applicable sign-up period has been provided to such person. Such person also agrees to pay such liquidated damages in an amount specified in the Appendix if the Participant withdraws prior to CCC acceptance or rejection. The terms and conditions of this contract are contained in this Form CRP-1 and in the CRP-1 Appendix and any addendum thereto. **BY SIGNING THIS CONTRACT PRODUCERS ACKNOWLEDGE RECEIPT OF THE FOLLOWING FORMS: CRP-1; CRP-1 Appendix and any addendum thereto; CRP-2; CRP-2C; or CRP-2G.**

10A. Rental Rate Per Acre \$ 53.81	11. Identification of CRP Land (See Page 2 for additional space)				
10B. Annual Contract Payment \$ 884	A. Tract No.	B. Field No.	C. Practice No.	D. Acres	E. Total Estimated Cost-Share
10C. First Year Payment \$	3894	1	CP2	16.43	\$ 0
(Item 10C applicable only to continuous signup when the first year payment is prorated.)					

**12. PARTICIPANTS (If more than three individuals are signing, see Page 3.)**

A(1) PARTICIPANT'S NAME AND ADDRESS (Zip Code):	(2) SHARE  100.00%	(3) SIGNATURE	(4) DATE (MM-DD-YYYY)  6-20-19
B(1) PARTICIPANT'S NAME AND ADDRESS (Zip Code):	(2) SHARE  %	(3) SIGNATURE	(4) DATE (MM-DD-YYYY)
C(1) PARTICIPANT'S NAME AND ADDRESS (Zip Code):	(2) SHARE  %	(3) SIGNATURE	(4) DATE (MM-DD-YYYY)

<b>13. CCC USE ONLY</b>	A. SIGNATURE OF CCC REPRESENTATIVE	B. DATE (MM-DD-YYYY)
-------------------------	------------------------------------	----------------------

**NOTE:** The following statement is made in accordance with the Privacy Act of 1974 (5 USC 552a - as amended). The authority for requesting the information identified on this form is 7 CFR Part 1410, the Commodity Credit Corporation Charter Act (15 U.S.C. 714 et seq.), the Food Security Act of 1985 (16 U.S.C. 3801 et seq.), and the Agricultural Act of 2014 (Pub. L. 113-79). The information will be used to determine eligibility to participate in and receive benefits under the Conservation Reserve Program. The information collected on this form may be disclosed to other Federal, State, Local government agencies, Tribal agencies, and nongovernmental entities that have been authorized access to the information by statute or regulation and/or as described in applicable Routine Uses identified in the System of Records Notice for USDA/FSA-2, Farm Records File (Automated). Providing the requested information is voluntary. However, failure to furnish the requested information will result in a determination of ineligibility to participate in and receive benefits under the Conservation Reserve Program.

This information collection is exempted from the Paperwork Reduction Act as specified in the Agricultural Act of 2014 (Pub. L. 113-79, Title I, Subtitle F, Administration). The provisions of appropriate criminal and civil fraud, privacy, and other statutes may be applicable to the information provided. **RETURN THIS COMPLETED FORM TO YOUR COUNTY FSA OFFICE.**

The U.S. Department of Agriculture (USDA) prohibits discrimination against its customers, employees, and applicants for employment on the basis of race, color, national origin, age, disability, sex, gender identity, religion, reprisal, and where applicable, political beliefs, marital status, familial or parental status, sexual orientation, or all or part of an individual's income is derived from any public assistance program, or protected genetic information in employment or in any program or activity conducted or funded by the Department. (Not all prohibited bases will apply to all programs and/or employment activities.) Persons with disabilities, who wish to file a program complaint, write to the address below or if you require alternative means of communication for program information (e.g., Braille, large print, audiotape, etc.) please contact USDA's TARGET Center at (202) 720-2600 (voice and TDD). Individuals who are deaf, hard of hearing, or have speech disabilities and wish to file either an EEO or program complaint, please contact USDA through the Federal Relay Service at (800) 877-8339 or (800) 845-6136 (in Spanish).

If you wish to file a Civil Rights program complaint of discrimination, complete the USDA Program Discrimination Complaint Form, found online at [http://www.ascr.usda.gov/complaint\\_filing\\_cust.html](http://www.ascr.usda.gov/complaint_filing_cust.html), or at any USDA office, or call (866) 632-9992 to request the form. You may also write a letter containing all of the information requested in the form. Send your completed complaint form or letter by mail to U.S. Department of Agriculture, Director, Office of Adjudication, 1400 Independence Avenue, S.W., Washington, D.C. 20250-9410, by fax (202) 690-7442 or email at [program.intake@usda.gov](mailto:program.intake@usda.gov). USDA is an equal opportunity provider and employer.



Original - County Office Copy



Owner's Copy



Operator's Copy



This information is used in both the development and implementation of a Conservation, Reclamation or Water Quality plan as the basis for technical assistance and/or cost sharing. The authorities for such work are: 16 U.S.C. 590a-f (Soil and Water Conservation); 16 U.S.C. 590h(b) (Agriculture Conservation); 16 U.S.C. 590p(b) (Great Plains); 30 U.S.C. 1236 et seq. (Rural Abandoned Mine Reclamation); 43 U.S.C. 1592(c) (Colorado River Basin Salinity Control); The Food Security Act of 1985, Public Law 99-198; Federal Agriculture Improvement and Reform Act of 1996, Public Law 104-127 and the regulations promulgated thereunder. Furnishing information is voluntary and will be confidential; however, it is necessary in order to receive assistance.

By signing, the participant acknowledges receipt of this practice schedule and agrees to comply with the terms and conditions hereof.

CERTIFICATION OF PARTICIPANTS

ADDITIONAL SIGNATURE PAGE FOR  
CURRENT CRP CONTRACT #

NEW CRP CONTRACT #

10081A

Robert D Barnett Rev Trust

06/17/2019

CERTIFICATION OF:

reconstitution

District Conservationist

NRCS DC

Date

OTHER SPONSORING AGENCY

Osage County FSA Committee

Date

#### NONDISCRIMINATION STATEMENT

The U.S. Department of Agriculture (USDA) prohibits discrimination in all its programs and activities on the basis of race, color, national origin, sex, religion, age, disability, political beliefs, sexual orientation, or marital or family status. (Not all prohibited bases apply to all programs.) Persons with disabilities who require alternative means for communication of program information (Braille, large print, audiotape, etc.) should contact USDA's TARGET Center at 202-720-2600 (voice and TDD).

To file a complaint of discrimination, write USDA, Director, Office of Civil Rights, Room 326W, Whitten Building, 14th and Independence Avenue, SW, Washington, DC 20250-9410 or call (202) 720-5964 (voice and TDD). USDA is an equal opportunity provider and employer.

CURRENT CPO and SUPPORT DOCUMENTS ATTACHED

# Soils Inventory Report

## ROBERT D BARNETT REV TRUST

Tract	Land Unit	Map Unit Symbol	Map Unit Name	Acres	Percent
3894		8300	Verdigris silt loam, channeled	0	0%
3894		MT250B	Aliceville silty clay loam, 1 to 3 percent slopes	0.5	1%
3894		8775	Kenoma silt loam, 1 to 3 percent slopes	2.7	7%
3894		8659	Clareson-Eram complex, 3 to 15 percent slopes	2.7	7%
3894		8855	Olpe-Kenoma complex, 1 to 3 percent slopes	4.4	12%
3894		8735	Eram silty clay loam, 3 to 7 percent slopes	5.6	15%
3894		8793	Lebo-Summit silty clay loams, 8 to 12 percent slopes	6.9	19%
3894		8683	Dennis silt loam, 3 to 7 percent slopes	13.5	37%
Total:				36.3	100%

3894	1	8659	HEL Clareson-Eram complex, 3 to 15 percent slopes	0.4	2%
3894	1	MT250B	PHEL Aliceville silty clay loam, 1 to 3 percent slopes	0.5	3%
3894	1	8735	HEL Eram silty clay loam, 3 to 7 percent slopes	1.4	9%
3894	1	8855	PHEL Olpe-Kenoma complex, 1 to 3 percent slopes	5.1	31%
3894	1	8775	PHEL Kenoma silt loam, 1 to 3 percent slopes	9	55%
Total:				16.4	100%

Total: 52.7 100%



# Soils Map

Date: 8/2/2012

Customer(s): ROBERT D BARNETT REV TRUST  
District: OSAGE COUNTY CONSERVATION DISTRICT

Field Office: LYNDON SERVICE CENTER  
Agency: USDA/NRCS  
Assisted By: ARTHUR HASTERT  
State and County: KS, OSAGE

Legal Description: 55 ac in NNE 5-18-14 Tract 3894

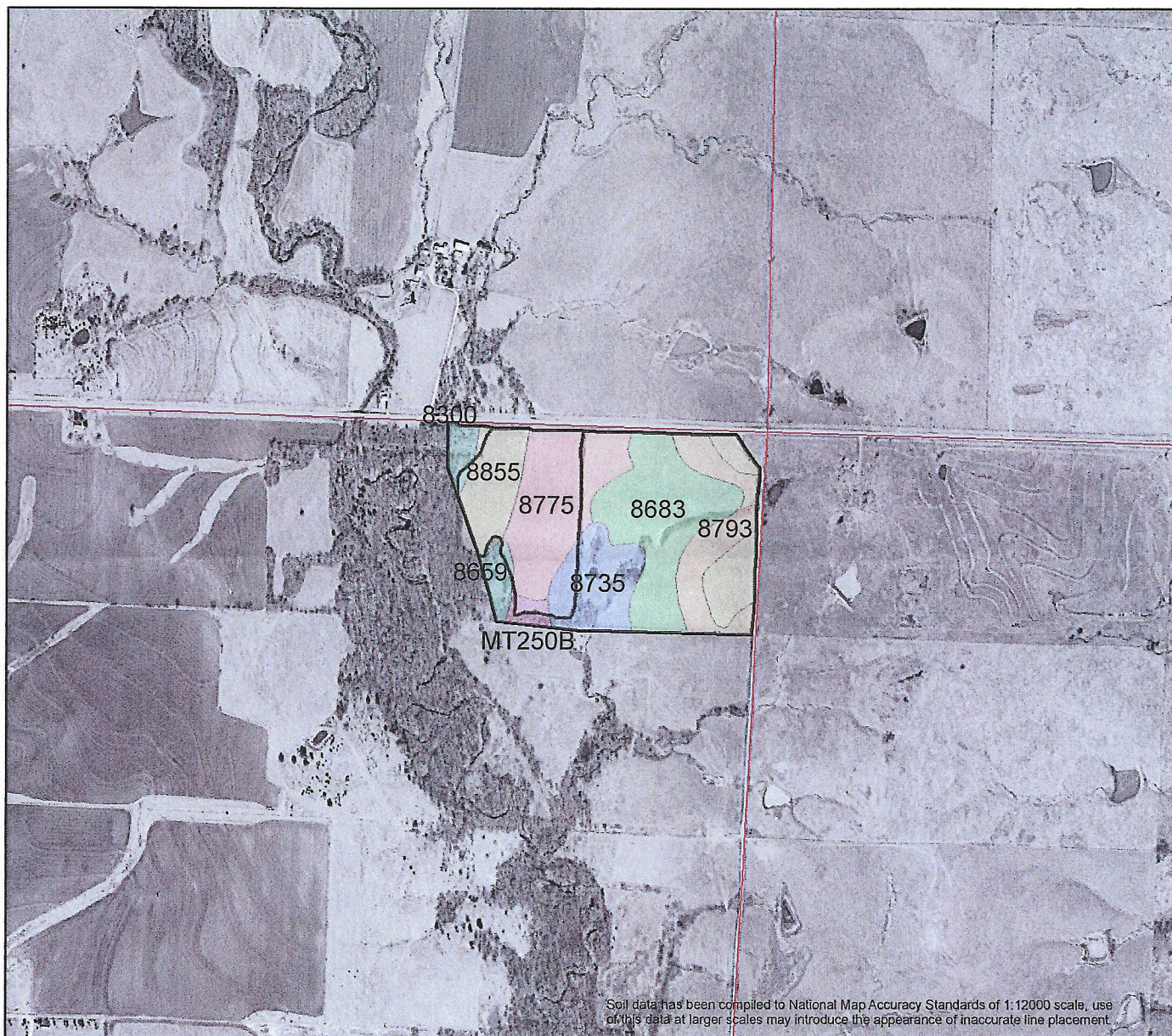

Soil data has been compiled to National Map Accuracy Standards of 1:12000 scale, use of this data at larger scales may introduce the appearance of inaccurate line placement.

## Soils Map

### MUSYM, MUName

- 8300, Verdigris silt loam, channeled
- 8659, Clareson-Eram complex, 3 to 15 percent slopes
- 8683, Dennis silt loam, 3 to 7 percent slopes

- 8735, Eram silty clay loam, 3 to 7 percent slopes
- 8775, Kenoma silt loam, 1 to 3 percent slopes
- 8793, Lebo-Summit silty clay loams, 8 to 12 percent slopes
- 8855, Olpe-Kenoma complex, 1 to 3 percent slopes
- MT250B, Aliceville silty clay loam, 1 to 3 percent slopes
- Consplan
- plss\_a\_ks139



525 0 525 1,050 1,575 2,100  
Feet

