

# Hampshire Parcel Viewer

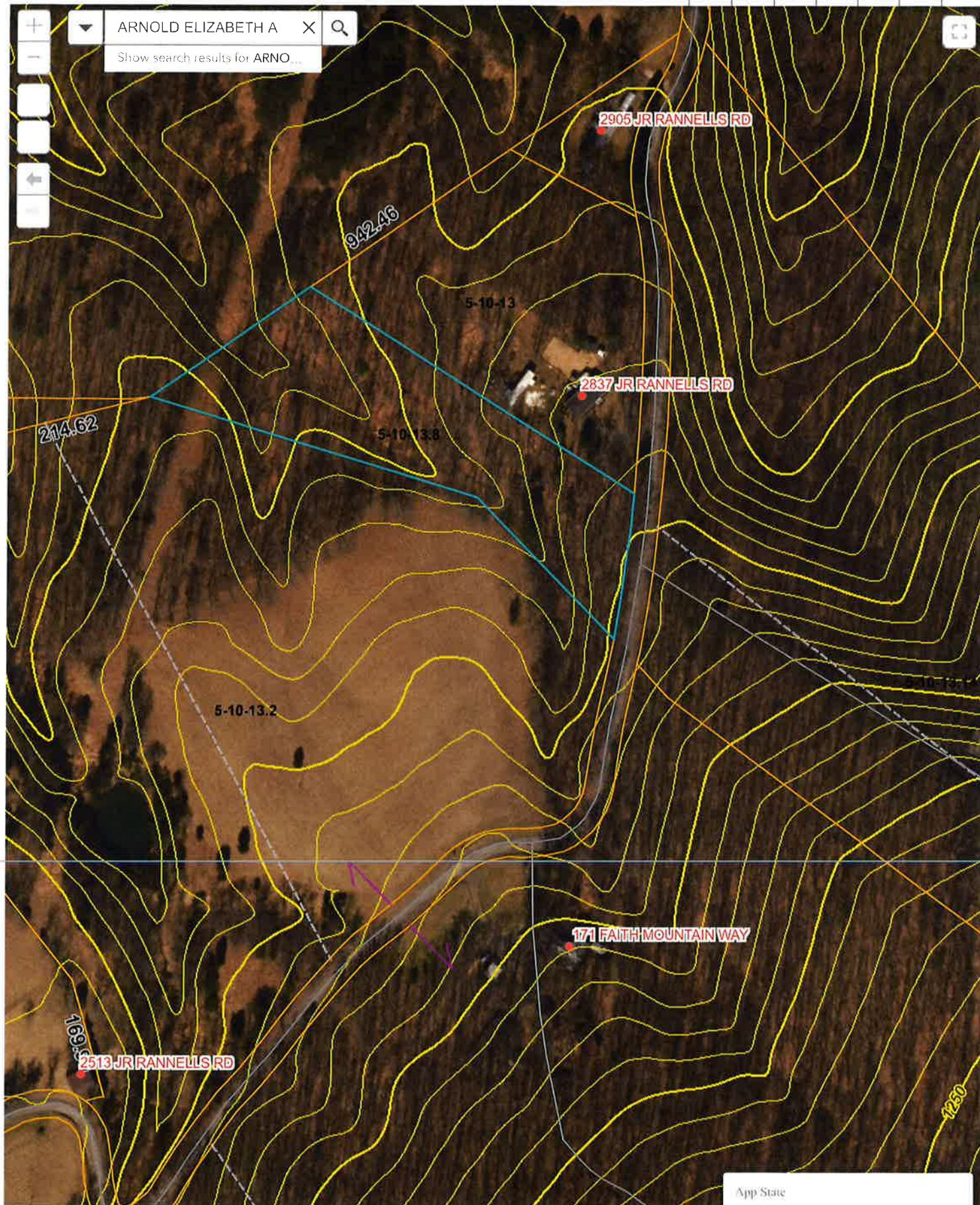

200ft

15°59'33.99"N 72°42'10.00"W

## App State

Click to restore the map extent and layers to where you left off!



STATE OF WEST VIRGINIA, County of Hampshire, to-wit: March 15th day of March, 1990 at 3:20 P.  
 Be it remembered that on the 15th day of March, 1990 at 3:20 P.  
 this Deed & Plat was presented in the Clerk's Office of the County Commission of said County  
 and with the certificate thereof annexed, admitted to record.  
 Attest  
 County Commission, Hampshire County, W. Va.  
Nancy C. Jellison  
 Clerk

Bearings on this map are magnetic  
 Compass Declination 8°20' West  
 February 1990  
 Hampshire Meridian  
 Romney W Va  
 SCALE: 1"=100'

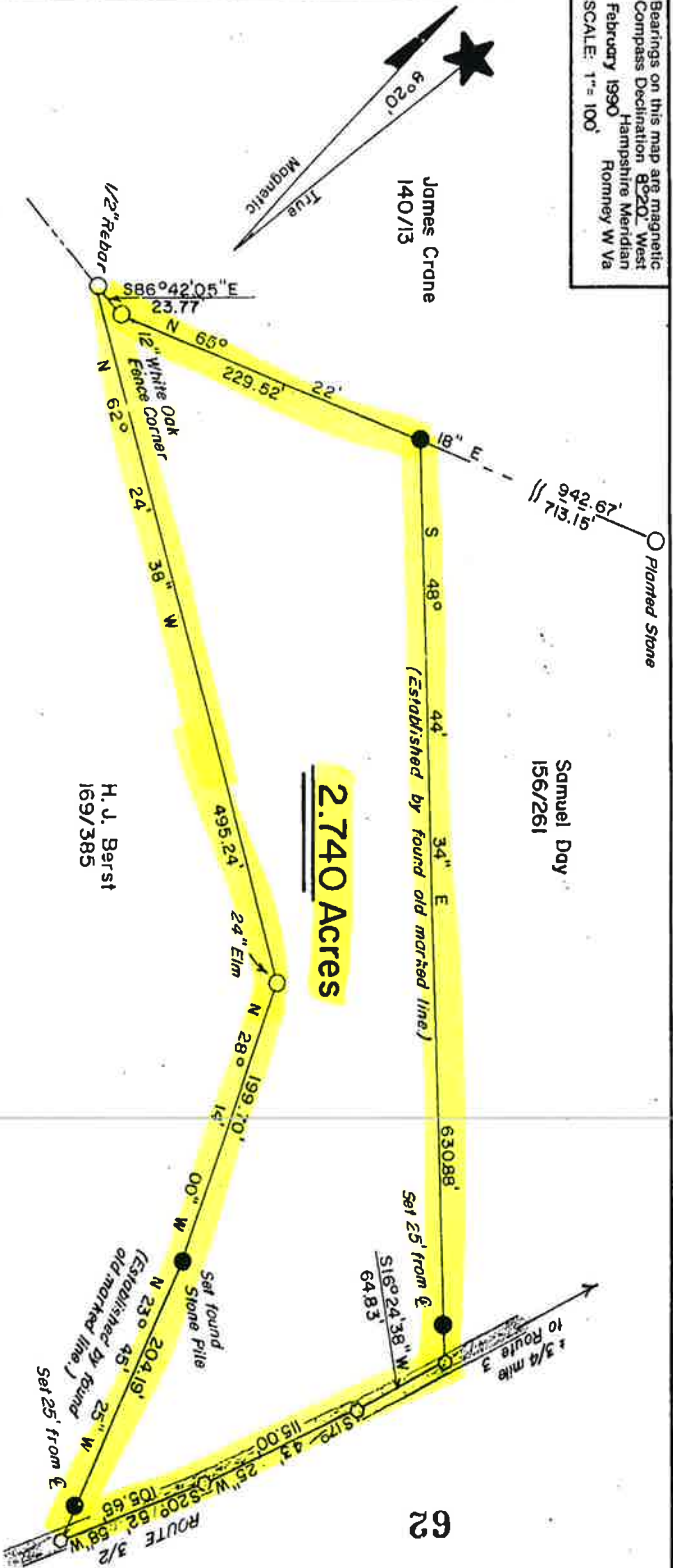

Plat of Survey for  
**"RANDY L. DURST"**  
 Gore District Hampshire County  
 West Virginia

Reference:  
 Deed Book 316 Page 114  
 Tax Map 0 Parcel 13.8

- I CERTIFY THAT:
1. This Plat is based on an actual Field Survey made with sufficient accuracy and documentation to permit reasonable retracement under normal conditions.
  2. The Survey and Plat are in accordance with Survey Regulations of the State of West Virginia.
  3. The Survey is based on Record Description, is correct, and there are no overlaps encroachments or gaps.
  4. All lines are marked and painted where they pass through wooded areas.
  5. Any exceptions to the above are shown hereon.

LEGEND

- 5/8" Re-bar with Yellow Plastic Cap
- Labeled "WHITACRE LLS 506"
- Concrete Monument with Brass Plate
- Labeled "WHITACRE LLS 506"
- Calculated point & road

FRANK A. WHITACRE LLS  
 Route 1, Box 218A  
 Romney, W. Va. 26757  
 Phone: 1-304-822-4606

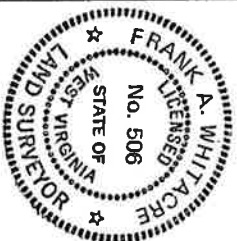

DATE February 8, 1990  
 Map No. 90-009-01

*Frank A. Whitacre*