

SPACE FOR CLERK OF SUPERIOR COURT

AS REQUIRED BY SUBSECTION (c) OF O.C.G.A. SECTION 15-6-67, THE REGISTERED LAND SURVEYOR HEREBY CERTIFIES THAT THIS MAP, PLAT, OR PLAN HAS BEEN APPROVED FOR FILING IN WRITING BY ANY AND ALL APPLICABLE MUNICIPAL, COUNTY, OR MUNICIPAL-COUNTY PLANNING COMMISSIONS OR MUNICIPAL OR COUNTY GOVERNING AUTHORITIES OR THAT SUCH GOVERNMENTAL BODIES HAVE AFFIRMED IN WRITING THAT APPROVAL IS NOT REQUIRED.

SPACE FOR GOVERNMENT BODY APPROVAL

SUCH APPROVALS OR AFFIRMATIONS SHOULD BE CONFIRMED WITH THE APPROPRIATE GOVERNMENTAL BODIES BY ANY PURCHASER AS TO INTENDED USE OF ANY PARCEL. THE REGISTERED LAND SURVEYOR FURTHER CERTIFIES THAT THIS MAP, PLAT, OR PLAN COMPLES WITH THE MINIMUM STANDARDS AND SPECIFICATIONS OF THE STATE BOARD OF REGISTRATION FOR PROFESSIONAL ENGINEERS AND LAND SURVEYORS AND THE GEORGIA SUPERIOR COURT CLERKS' COOPERATIVE AUTHORITY. THE APPROVAL SIGNATURES ABOVE WERE NOT IN PLACE WHEN THIS SURVEY WAS ISSUED, AND ARE TO BE PROPERLY OBTAINED PRIOR TO RECORDING.

DATE: \_\_\_\_\_  
WILLIAM C. SMITH, GEORGIA REGISTERED LAND SURVEYOR No. 1803  
DATE OF LAST FIELD SURVEY WORK: \_\_\_\_\_

FIELD TRAVERSE:  
CLOSURE: ONE FOOT IN 25,000 FEET  
USING A LIETZ SET 3.  
ANGULAR ERROR: 0°00'02"PER ANGLE  
POINT USING A LIETZ SET 3.  
ADJUSTED; USING THE COMPASS RULE.

SMITH & SMITH LAND SURVEYORS, P.C.  
LAND SURVEYOR FIRM No. LSFT1000133  
2 SOUTH AVENUE, CARTERSVILLE, GA. 30120  
PHONE 770-382-0457

R/W	RIGHT OF WAY	R	RADIUS	LP	LIGHT POLE
IPP	IRON PIN PLACED	-X-X-	FENCE		
IPP	IRON PIN FOUND	---	LAND LOT LINE		
CM	CONCRETE MARKER	W	CENTER LINE		
CH	CHORD	W	POWER LINE		
L	OR A--LENGTH OF CURVE	PP	POWER POLE		

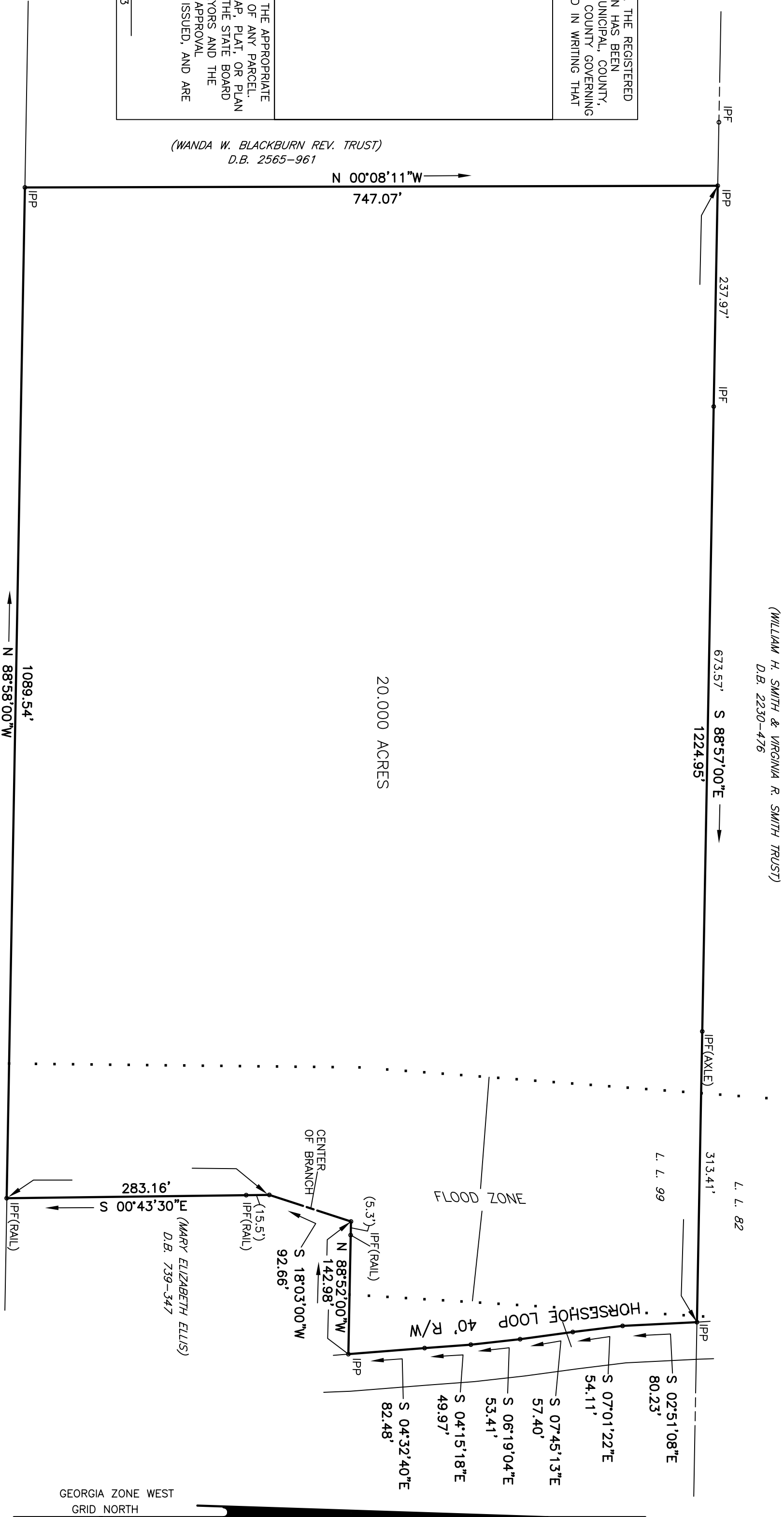

SURVEY FOR  
**JEREMY RAYMOND**  
PROPERTY IN LAND LOT 99  
16th DISTRICT, 3rd SECTION  
BARTOW COUNTY, GEORGIA

NOTE: IRON PINS ARE (1/2\"RE-BAR)  
EXCEPT AS SHOWN.

6686.GRD 6686.DWG.  
FLOOD INSURANCE RATE MAP 13015C0140 G  
DATED SEPT. 28, 2007 SHOWS THIS PROPERTY  
IS NOT IN THE 100 YEAR FLOOD ZONE,  
EXCEPT THE AREA SHOWN BY NOTE &.....LINE.

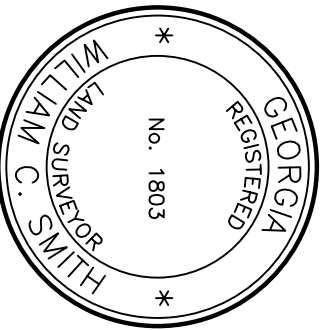

PLAT CLOSURE:  
ONE FOOT IN  
310,000 FEET.  
APRIL 17, 2018

