

LAND FOR SALE >

# VEEMAN PASTURE

LOGAN COUNTY, CO >> 3,305± TOTAL ACRES



Listing #202102

**NATIVE SANDHILL PASTURE // 6 PASTURES // 5 SUBMERSIBLE WELLS - WINDMILL**



**For More Information, Contact:**

**Marc Reck**, Broker  
marcreck@reckagri.com

**Ben Gardiner**, Broker Associate  
bgardiner@reckagri.com

# PROPERTY DETAILS

**OVERVIEW:**

Seldom does native sandhill pasture within 6 miles NE of Sterling, CO of this size and blocked together become available for sale. The combination of deeded and leased ground makes for an affordable and economical livestock operation. The perimeter of the property is fenced and cross fenced into 6 pastures with 5 submersible wells and 1 windmill. Adjoining pivot irrigated, feedlot, & improvements are for sale.

**LEGAL DESCRIPTION:**

Part of Sections 4, 5, 7, 8, 17, & 18, All of Section 9; All in T8N, R51W; and Parcel in Sections 13 & 24, T8N, R52W of the 6th P.M., Logan County, Colorado. Note: Above legal includes description of Colorado State Lease & complete legal is available upon request.

**ACREAGE:**

2,449.60± Acres Deeded Pasture  
855.90± Acres Colorado State Lease Pasture  
3,305.50± Acres Total

**COLORADO STATE LEASE:**

Seller to transfer Colorado State Lease #101493 to Buyer(s). Application fee, Consideration fee, and rent payment to be negotiated. Call listing office for copy and terms of said lease.

**LAND TENURE:**

Property is divided into 6 pastures. Livestock water provided by 5 submersible wells and 1 windmill.

**MINERAL RIGHTS:**

Seller to reserve 50% of OWNED mineral rights.

**POSSESSION:**

Possession upon closing.

**R/E TAXES:**

2019 R/E taxes paid in 2020: \$1,048.60  
Colorado State Lease Possessory Tax: \$108.00

**ASKING PRICE:**

\$1,820,000

**TERMS:**

Good funds at closing.

**NOTICE TO PROSPECTIVE BUYER**

The information contained herein has either been given to us by the owner of the property or obtained from sources that we deem reliable. We have no reason to doubt its accuracy, but we do not guarantee it. Reck Agri Realty & Auction and the Seller assumes no responsibility for the omissions, corrections, or withdrawals. The location and aerial maps are not intended as a survey and are for general location purposes only. The prospective Buyer(s) should verify all information contained herein. All prospective buyers are urged to fully inspect the property, its condition and to rely on their own conclusions. All equipment and improvements are to be sold AS IS-WHERE IS, without warranty, representation or recourse to Seller. Reck Agri Realty & Auction and all other agents of Broker are or will be acting as a Transaction Broker.





# PROPERTY MAPS + PHOTOS

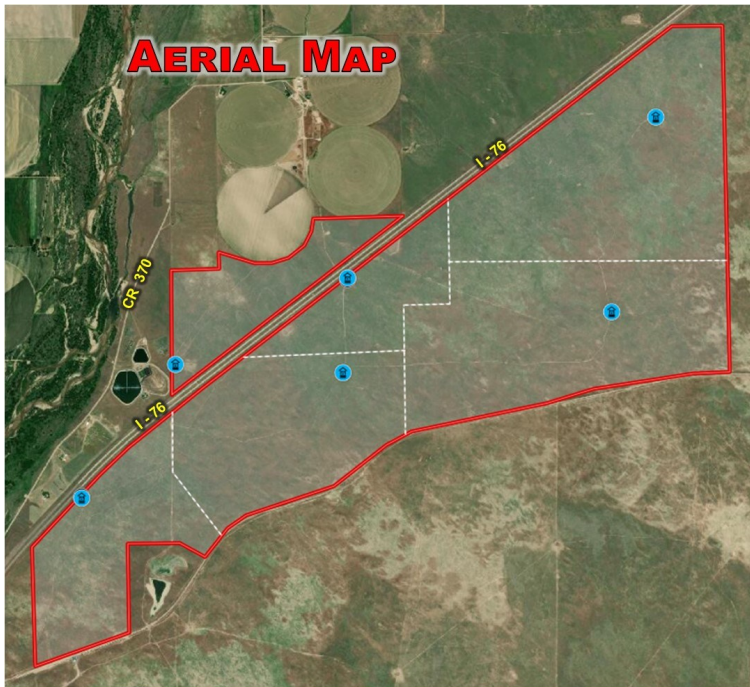
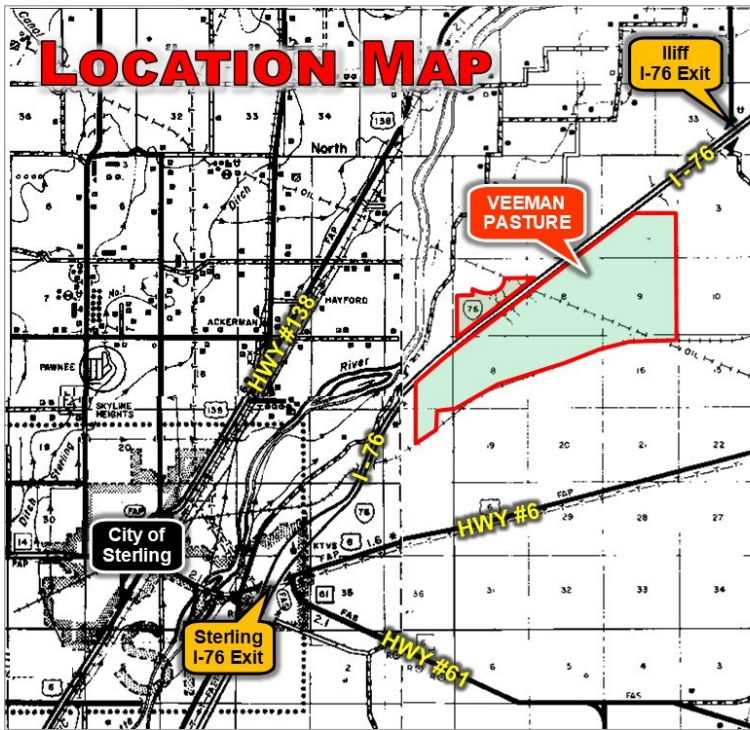





535 E Chestnut St // PO Box 407 // Sterling, CO // 970.522.7770

SMALL TEAM, BIG RESULTS > [reckagri.com](http://reckagri.com)

PO Box 407 // Sterling, CO 80751

VISIT [RECKAGRI.COM](http://RECKAGRI.COM)  
for complete property  
information

LAND FOR SALE >

# VEEMAN PASTURE

Logan County, CO | 3,305± ACRES



NATIVE SANDHILL PASTURE // 6 PASTURES // 5 SUBMERSIBLE WELLS - WINDMILL