

Cutler Orosi Area Citrus

16.72± ACRES
Tulare County, CA

\$373,000

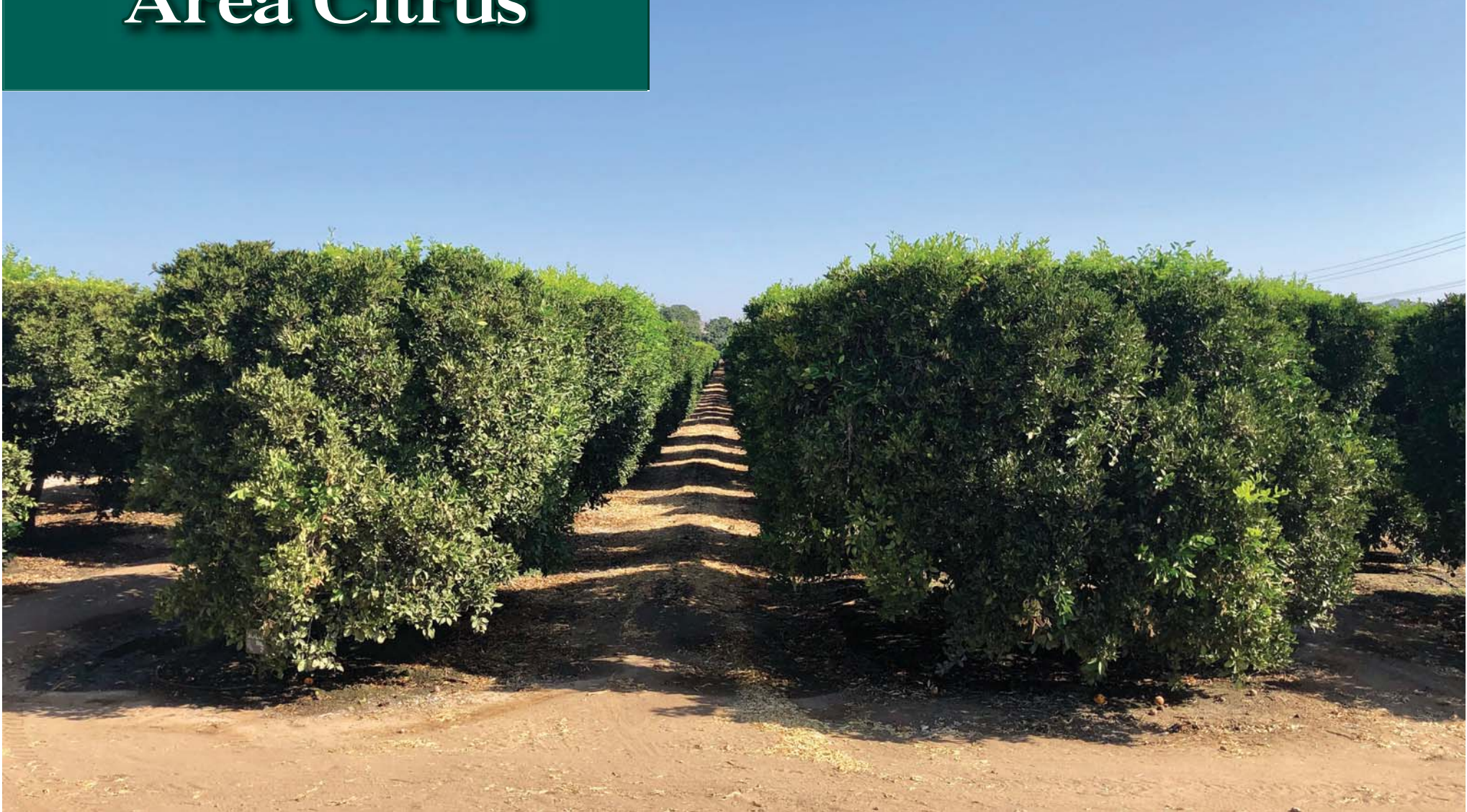

Exclusively Presented by:



**PEARSON
REALTY**
AGRICULTURAL PROPERTIES
A Tradition in Trust Since 1919

www.pearsonrealty.com
CA BRE# 00020875



All information contained herein is deemed reliable but not guaranteed by seller nor broker and should be independently verified by potential buyers. We assume no liability for errors or omissions.

Cutler Orosi Area Citrus

16.72± ACRES
Tulare County, CA



Location Aerial

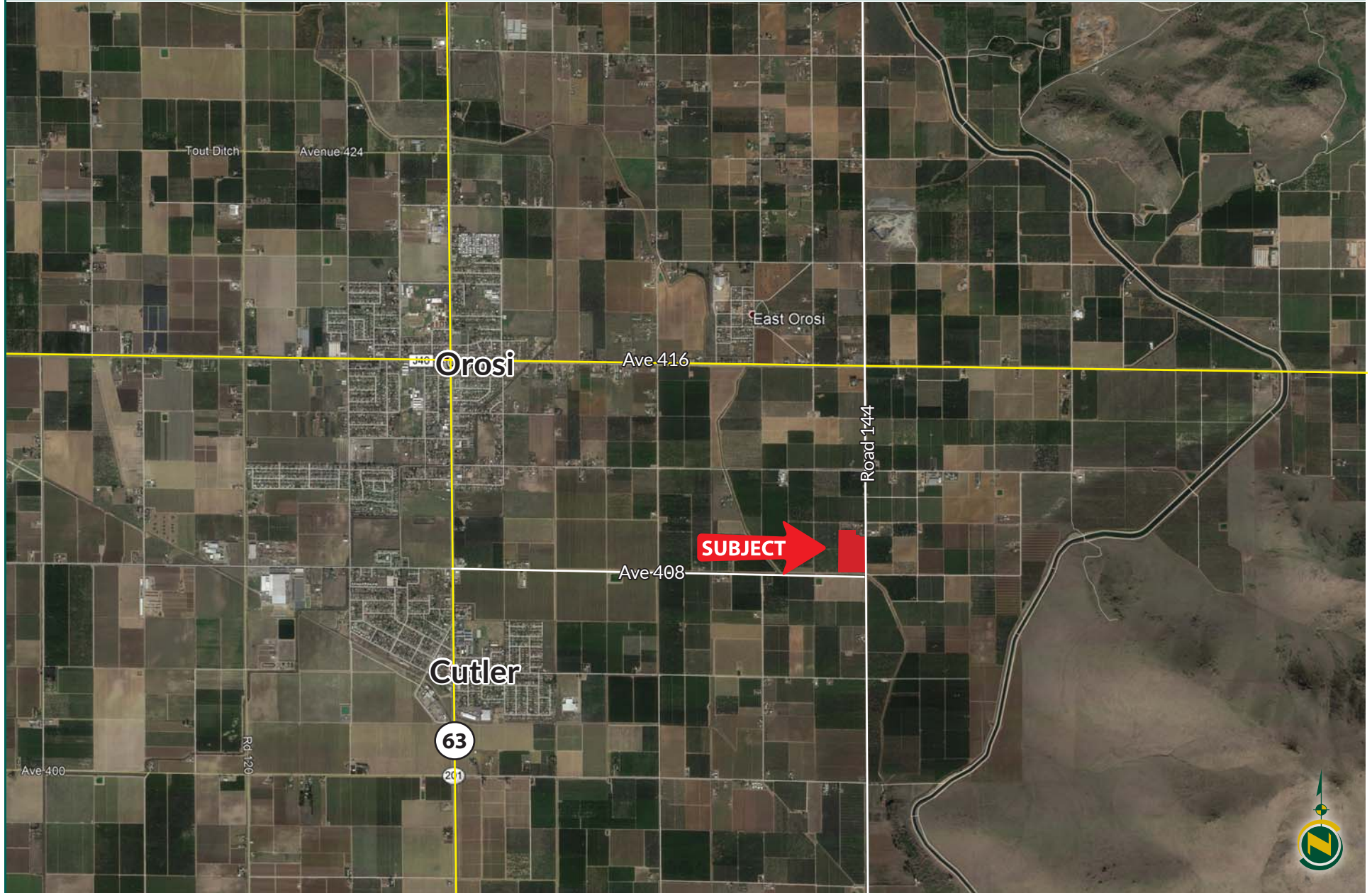

Property Details

LOCATION:

The property is located on the northwest corner of Road 144 and Avenue 408 southeast of Orosi, California.

DESCRIPTION:

This is a nicely farmed mid-season Old Line Navel grove located in the Orange Cove Irrigation District (OCID) southeast of Orosi in Tulare County.

PLANTING INFORMATION:

Old Line Navel oranges approximately 40± years old.

LEGAL DESCRIPTION:

Tulare County APN: 025-140-040.
Zoning is AE-20.

Parcel	2019-20 Taxes	Williamson Act
025-140-040	\$2,432.90	No

SOILS:

Exeter Loam, 0 to 2% slopes.
San Joaquin Loam, 0 to 2% slopes.

WATER/IRRIGATION:

The property receives irrigation water from OCID and has an offsite well.

PRICE/TERMS:

\$373,000 (\$22,308/ac).

Cutler Orosi Area Citrus

16.72± ACRES
Tulare County, CA



Planting & Irrigation Map



LEGEND

-  Off-Site Well
-  O.C.I.D. Meter

Cutler Orosi Area Citrus

16.72± ACRES
Tulare County, CA



Soils

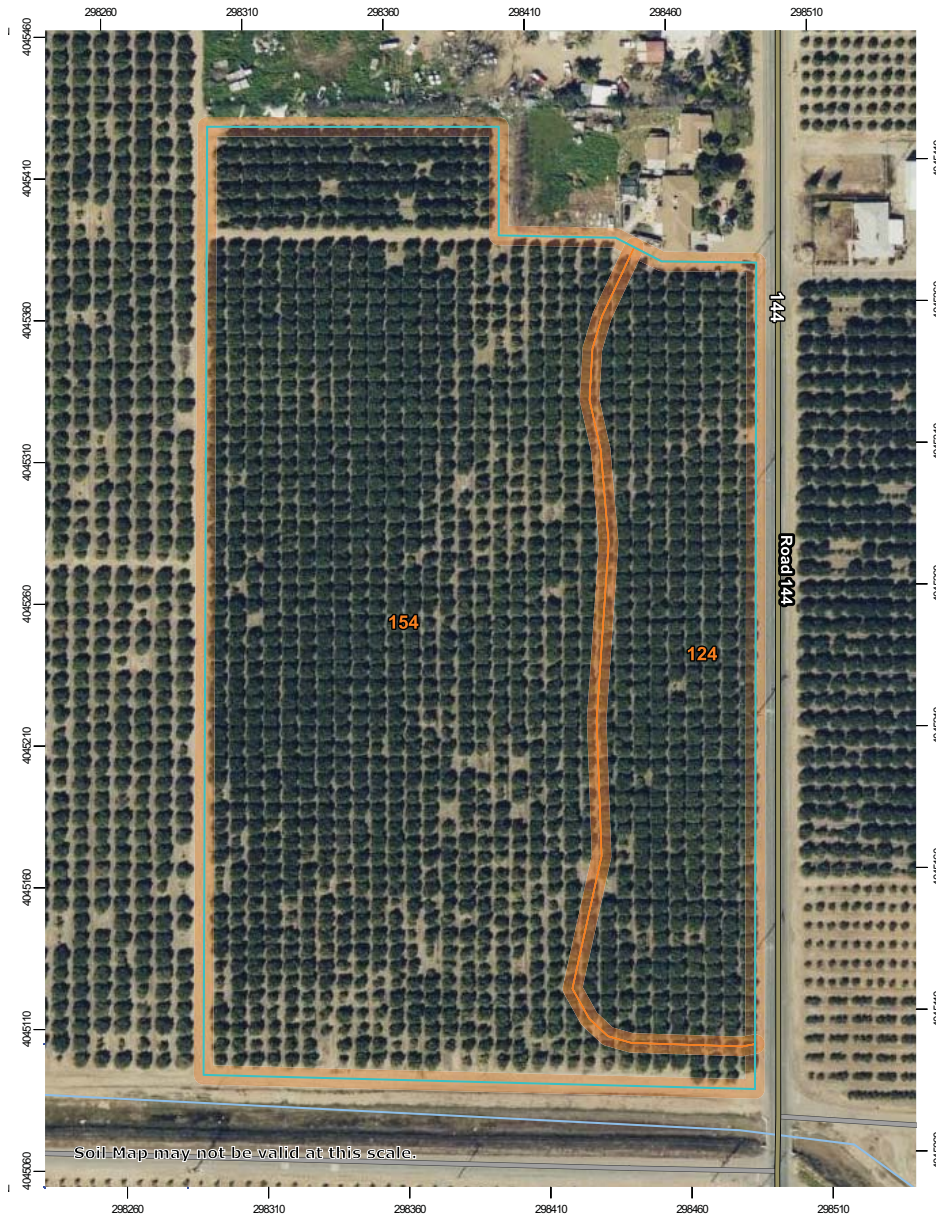

Map Unit Legend

Map Unit Symbol	Map Unit Name	Percent of AOI
124	Exeter loam, 0 to 2 percent slopes	25.0%
154	San Joaquin loam, 0 to 2 percent slopes	75.0%
Totals for Area of Interest		100.0%



Cutler Orosi Area Citrus

16.72± ACRES
Tulare County, CA



Assessor's Parcel Map

DISCLAIMER
THIS MAP WAS PREPARED FOR LOCAL PROPERTY ASSESSMENT PURPOSES ONLY. THE PARCELS SHOWN HEREON MAY NOT COMPLY WITH STATE AND LOCAL SUBDIVISION ORDINANCES. NO LIABILITY IS ASSUMED FOR THE USE OF THE INFORMATION HEREON.

SEC. 16, T.16S., R.25E., M. D. B. & M.

TAX CODE AREA **25-14**
68-003
68-004
68-005
68-015
68-017

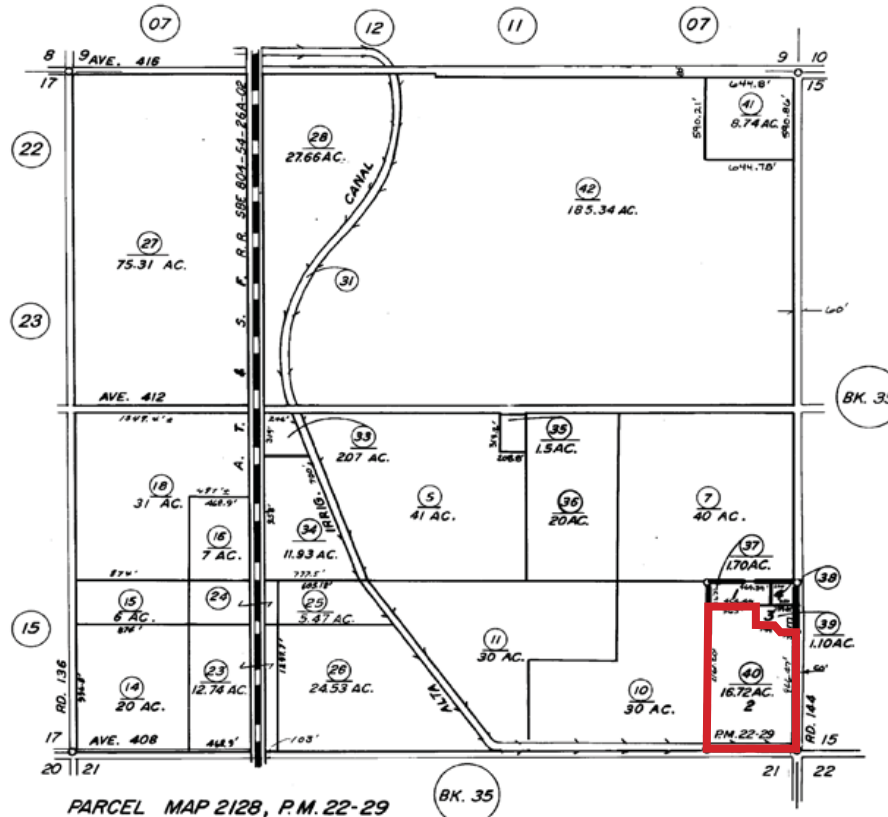

ASSESSOR'S MAPS BK. 25, PG. 14.
COUNTY OF TULARE, CALIF.

NOTE-ASSESSOR'S BLOCK NUMBERS SHOWN IN ELLIPSES
ASSESSOR'S PARCEL NUMBERS SHOWN IN CIRCLES

Cutler Orosi Area Citrus

16.72± ACRES
Tulare County, CA



Photographs



Cutler Orosi Area Citrus

16.72± ACRES
Tulare County, CA



**Download Our
Mobile App!**

pearsonrealty.com/mobileapp



www.pearsonrealty.com CA DRE# 00020875

WATER DISCLOSURE: The Sustainable Groundwater Management Act (SGMA) was passed in 2014, requiring groundwater basins to be sustainable by 2040. SGMA requires a Groundwater Sustainability Plan (GSP) by 2020. SGMA may limit the amount of well water that may be pumped from underground aquifers. Buyers and tenants to a real estate transaction should consult with their own water attorney; hydrologist; geologist; civil engineer; or other environmental professional. Additional information is available at: California Department of Water Resources Sustainable Groundwater Management Act Portal - <https://sgma.water.ca.gov/portal/> Telephone Number: (916) 653-5791

Offices Serving The Central Valley

FRESNO

7480 N Palm Ave, Ste 101
Fresno, CA 93711
559.432.6200

VISALIA

3447 S Demaree Street
Visalia, CA 93277
559.732.7300

BAKERSFIELD

4900 California Ave, Ste 210B
Bakersfield, CA 93309
661.334.2777