

Winston Co., MS

SEE PHOTOS
ON WEB:

www.spencemaynor.land/hardcore

Reference #461

Contact Spence for info:
205-500-0437

LAND FOR SALE

**140.5 AC +/-
\$179,000**

Exclusive Agent for owner:

CYPRUS
PARTNERS

P O Box 43633
Birmingham, AL 35243

- Large blocks of undeveloped land and diverse habitat support healthy populations of waterfowl, deer, turkey, and small game.
- 2,700 ft on Nanih Waiya Creek, 13 acre Natural Lake, Waterholes, Wetland.
- About an acre of flood-able ground designed for easy hunting and a maximum water depth of 24 inches. Plus, it's much easier to use your waders here than in other parts of the swamp.
- Japanese Millet, and rice have been planted and are starting to sprout. They will have mature seed heads by November, just in time for duck season!
- Naturally occurring smart weed provides a consistent food source for waterfowl.
- No walking required on this one. Drive directly to the shooting house, lake, and waterholes via internal road.
- Gated, deeded easement from Harmony Baptist Church Road to the northwest corner provides a secondary route to the lake without spooking waterfowl. Consider stashing a floating blind here.
- Terrain is level with eighty-two acres dry ground more or less. Balance of the acreage is mostly wetland.
- Legal access and direct access via paved state highway frontage on MS-490.
- Accessible timber was removed in 2015. Select hardwoods remain.
- No covenants or restrictions.
- Power, water, and telephone available along MS-490.
- Not in city limits.



*All distances and acres are estimates and should be independently verified

ADDRESS: 10025 MS-490, LOUISVILLE, MS 39339

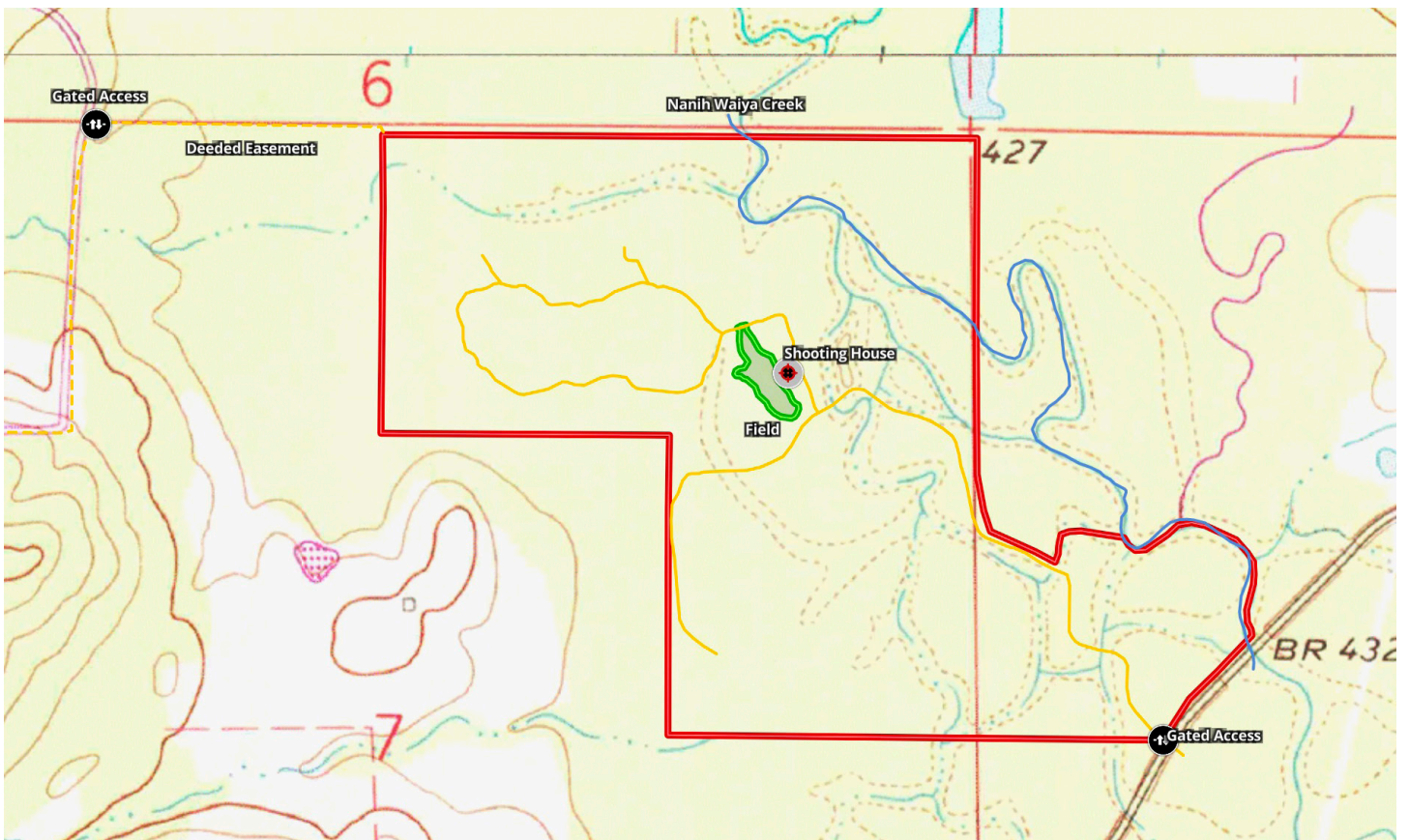
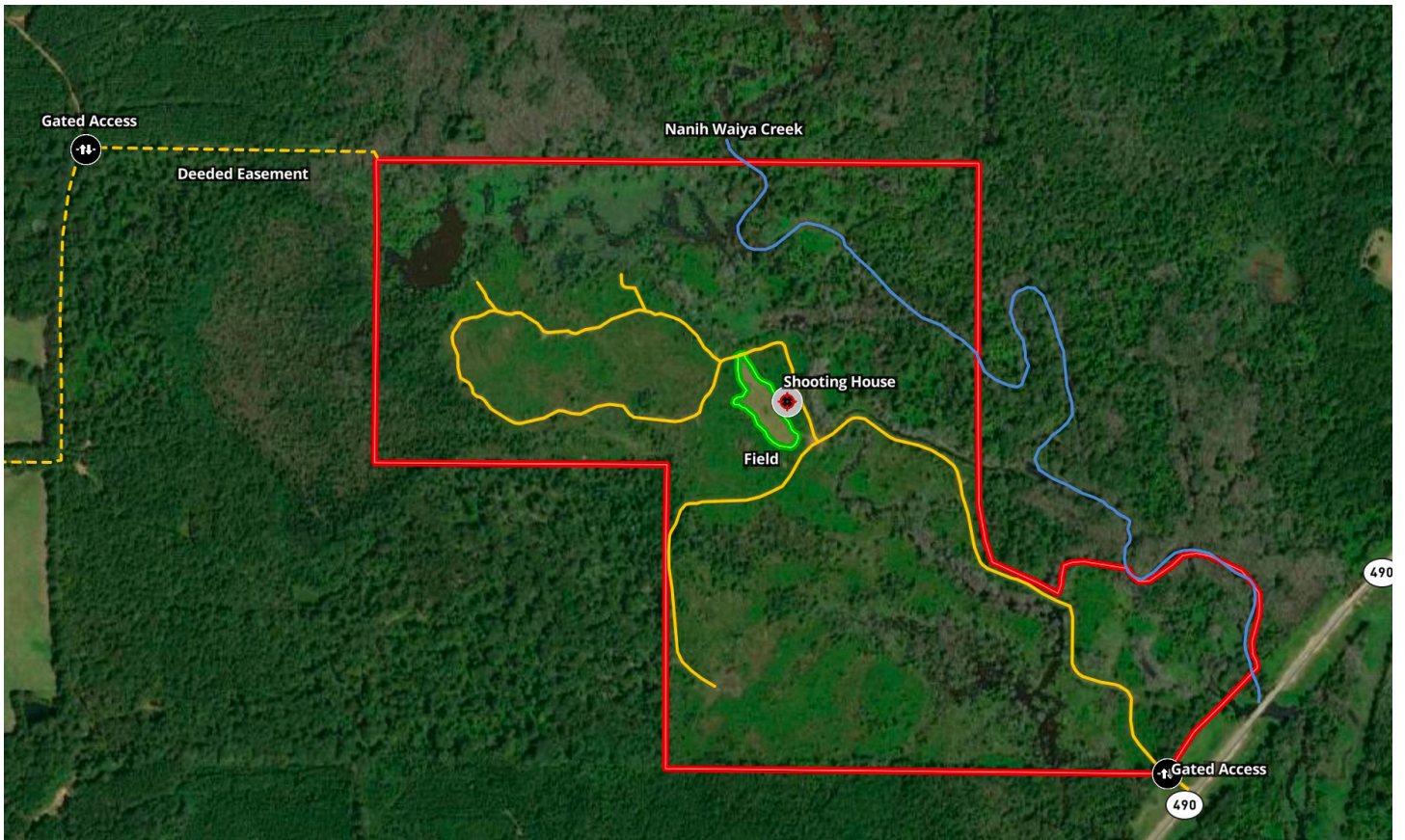

NOTICE: Investment in land carries risk. Prospective buyers should understand and independently verify the risk factors before buying this property. All information furnished by Cyprus Partners about this property has been obtained from sources believed to be reliable; however, neither Cyprus Partners nor the property owner make any representation or warranty as to its completeness or accuracy. This property is subject to prior sale, price change, and withdrawal from the market without notice. No representation or warranty is made, express or implied, as to the condition of the: property, boundaries, fitness for any particular use, fair market value, access, acres, zoning, or condition of title.