

PLAT SHOWING:
477.98 acres of land, a part of Survey No. 1053, T.C. Ry. Co., Abstract No. 806, lying and being situated in Real County, Texas. The said 477.98 acre tract being all of the lands described as 438.00 acres in a deed from Morris R. Bierschwale, et ut, to Robert W. Goff dated September 25, 1978 and recorded in Volume 47, Page 585 of the Deed Records of Real County, Texas, and all of the lands described as 40.00 acres in a deed from Morris R. Bierschwale, et ux, to Robert W. Goff dated September 25, 1978 and recorded in Volume 47, Page 588 of the Deed Records of Real County, Texas.

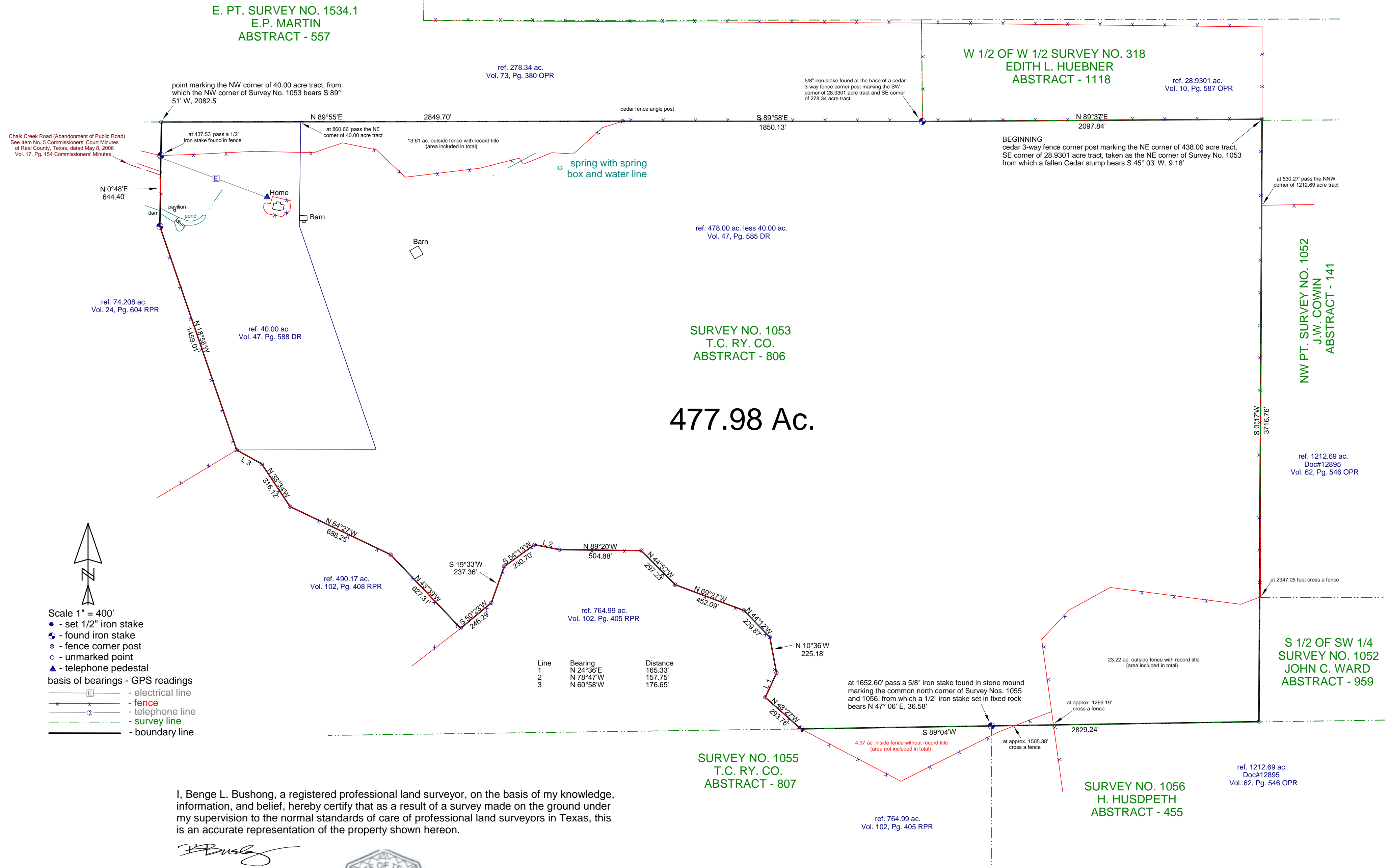

I, Benge L. Bushong, a registered professional land surveyor, on the basis of my knowledge, information, and belief, hereby certify that as a result of a survey made on the ground under my supervision to the normal standards of care of professional land surveyors in Texas, this is an accurate representation of the property shown hereon.

B. Bushong

Benge L. Bushong
R.P.L.S. No. 5690
Firm# 10055200
March 25, 2019
Job #3367



106 N. 8th Street - Junction, Tx. 76849
(830) 928-4070 - benge.bls@gmail.com
www.bushonglandsurveying.com