

NTS

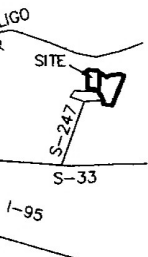

TABLE

BEARING
S74°24'34"E
S32°35'51"E
S32°35'51"E
S39°24'27"E
S38°39'56"E
N79°59'32"E
S79°55'11"E
S82°35'00"E
S55°22'35"E
N73°08'40"W

N38°58'35"E (TIE)

OWN ON THIS PLAT IS A REPRESENTATION
NT PERMIT AUTHORITY ON THE SUBJECT
CRITICAL AREA BY THEIR NATURE ARE
SUBJECT OT CHANGE OVER TIME. BY
HE PERMIT AUTHORITY OF THE DEPARTMENT,
ENT IN NO WAY WAIVES ITS RIGHT TO
T JURISDICTION AT ANY TIME IN ANY
A ON THE SUBJECT PROPERTY, WHETHER
N OR NOT.

DATE

e shown on this plat is valid for five years
of this signature, subject to the cautionary
e.

RY 8, 2009

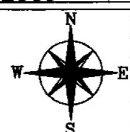

SURVEYING

OND AVENUE
BOX 2023
O, S.C. 29936

17 Fax 843-726-9129

REFERENCE:
1.) ALL AS SHOWN

JOB # 09010B

CURVE TABLE					
CURVE	LENGTH	RADIUS	DELTA	BEARING	CHORD
C1	91.99'	98.00'	53°46'54"	N02°27'27"W	88.65'
C2	74.91'	98.00'	43°47'46"	N51°14'47"W	73.10'

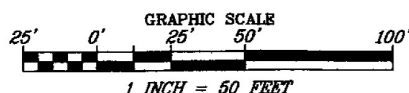

TOTAL AREA
0.85 acres

N/F
JOHN STRATOS
TM #091-18A-01-001
& TM #091-18A-01-002
DB 226 @ PG 221
PB 12 @ PG 177
LOTS 1 & 2

PARCEL A
0.25 acres
LOT 3

PARCEL B
0.60 acres
LOT 4

LOT 5

HONEY DEW LANE

LEGEND:
CMF - CONCRETE FOUND
CMS - CONCRETE SET
RBS - 3/4" REBAR SET
RBF - REBAR FOUND
IPF - IRON PIPE FOUND
TP - TELEPHONE PEDESTAL
OPL - OVERHEAD POWER
NTS - NOT TO SCALE
R/W - RIGHT OF WAY
TM - TAX MAP
PB - PLAT BOOK
DB - DEED BOOK
POB - POINT OF BEGINNING
X - SPOT ELEVATION
C/L - CENTERLINE
P - POWER POLE
OML - OLD MARKED LINE

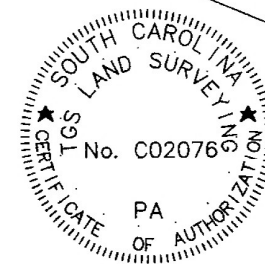

THIS PLAT PREPARED AT THE REQUEST OF
CHARLES R. WOODS & PAMELA MEDIEROS WOODS

A BOUNDARY SURVEY AND DIVISION OF TAX MAP #091-18A-01-003,
ALSO KNOWN AS LOTS 3, 4 & 5, SUGAR LOAF ISLAND,
NEAR POINT SOUTH, JASPER COUNTY, SOUTH CAROLINA

NOTE: BY GRAPHICAL DETERMINATION
This Lot Appears To Lie In A Federal Flood Plain
Zone A Minimum Required Elevation UN-NUMBERED Ft.
FIRM # 450112 0100 B, DATED 9/29/1986

JASPER COUNTY DEVELOPMENT STANDARD
"EXEMPT FOR RECORDING"
DATE 2/10/09
SIGNED [Signature]

I HEREBY STATE TO THE BE
OF MY KNOWLEDGE, INFORMATION
THE SURVEY SHOWN HEREON WA
IN ACCORDANCE WITH THE REQU
OF THE MINIMUM STANDARDS M
FOR THE PRACTICE OF LAND SU
IN SOUTH CAROLINA, AND MEETS C
THE REQUIREMENTS FOR A CLASS
AS SPECIFIED THEREIN
ALSO THERE ARE NO VISIBLE ENC
OR PROJECTIONS OTHER THAN

THOMAS G. STANLEY, JR., PLS