

## All fields

Source: NRCS Soil Survey

729 ac

| SOIL CODE | SOIL DESCRIPTION                               | ACRES  | PERCENTAGE OF FIELD | SOIL CLASS | NCCPI |
|-----------|------------------------------------------------|--------|---------------------|------------|-------|
| 6         | Appledellia loam, 2 to 4 percent slopes        | 230.07 | 31.6%               | 4          | 30.0  |
| 189       | Shoepeg loam, 0 to 3 percent slopes            | 179.17 | 24.6%               | 3          | 31.3  |
| 8         | Appledellia clay loam, 12 to 30 percent slopes | 84.27  | 11.6%               | 4          | 25.2  |
| 111       | Langrell gravelly loam, 0 to 3 percent slopes  | 76.46  | 10.5%               | 3          | 19.9  |
| 73        | Gem-Reywat complex, 2 to 30 percent slopes     | 43.26  | 5.9%                | 6          | 6.9   |
| 163       | Onyx silt loam, 0 to 3 percent slopes          | 37.73  | 5.2%                | 3          | 31.0  |
| 155       | Newell clay loam, 0 to 2 percent slopes        | 23.87  | 3.3%                | 3          | 30.2  |
| 69        | Gem stony clay loam, 30 to 60 percent slopes   | 18.75  | 2.6%                | 7          | 4.7   |
| 68        | Gem stony clay loam, 2 to 30 percent slopes    | 15.80  | 2.2%                | 4          | 18.2  |

| 18 fields, 729 acres in Washington County, ID |     |                                                | TOWNSHIP/SECTION 13N 3W – 18, 19, 30, 13N 4W – 24 |              |   |             |
|-----------------------------------------------|-----|------------------------------------------------|---------------------------------------------------|--------------|---|-------------|
| ■                                             | 204 | Water                                          | 9.49                                              | 1.3%         |   | N/A         |
| ■                                             | 157 | Newell clay loam, 4 to 8 percent slopes        | 6.44                                              | 0.9%         | 3 | 29.8        |
| ■                                             | 142 | Midvale silty clay loam, 2 to 4 percent slopes | 3.82                                              | 0.5%         | 2 | 40.7        |
|                                               |     |                                                | <b>719.64</b>                                     | <b>98.7%</b> |   | <b>26.5</b> |

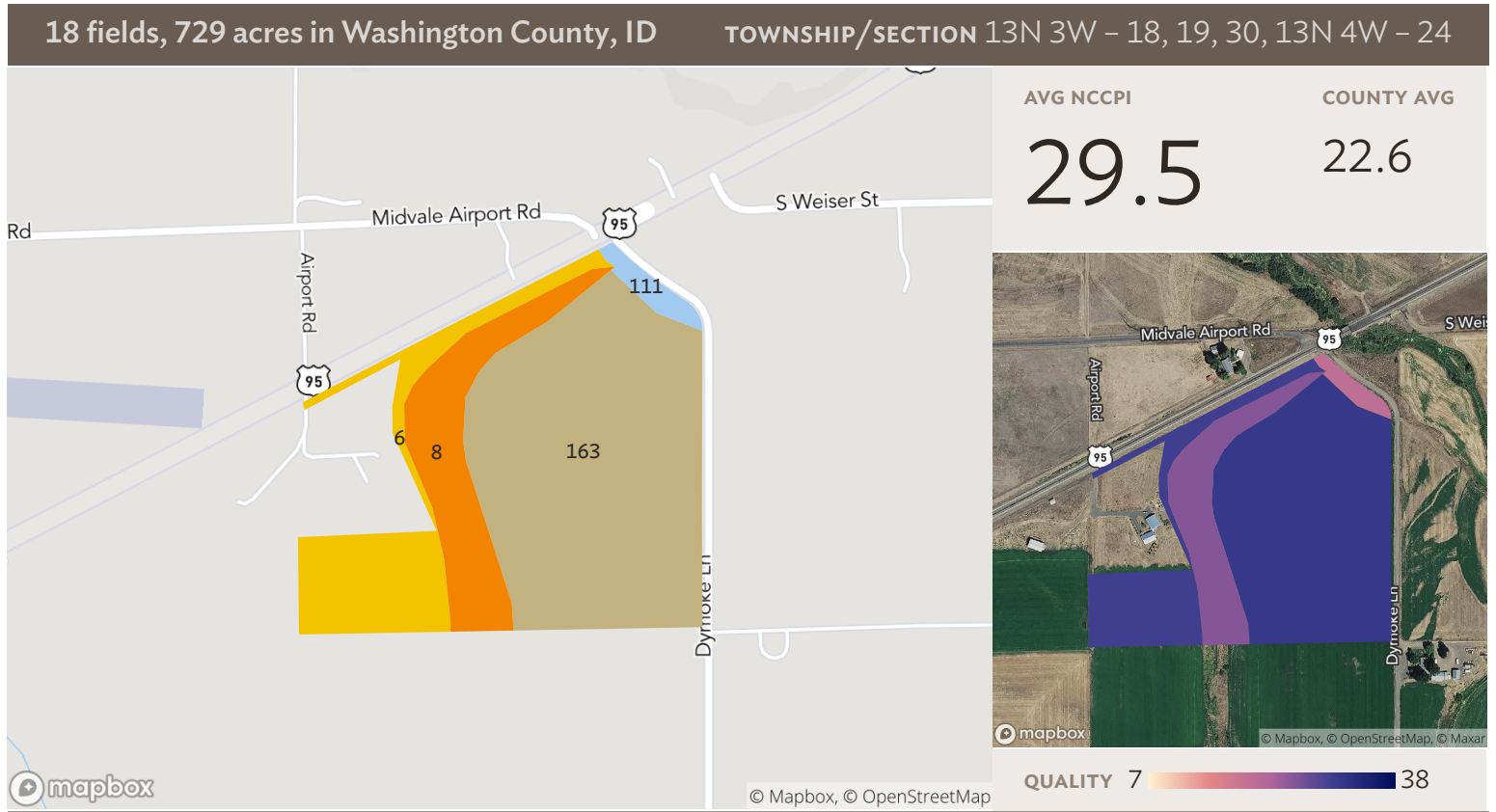

## Field 1

Source: NRCS Soil Survey

27 ac

| SOIL CODE    | SOIL DESCRIPTION                               | ACRES | PERCENTAGE OF FIELD | SOIL CLASS | NCCPI       |
|--------------|------------------------------------------------|-------|---------------------|------------|-------------|
| ■ 163        | Onyx silt loam, 0 to 3 percent slopes          | 16.82 | 61.6%               | 3          | 31.0        |
| ■ 6          | Appledellia loam, 2 to 4 percent slopes        | 5.11  | 18.7%               | 4          | 30.0        |
| ■ 8          | Appledellia clay loam, 12 to 30 percent slopes | 4.74  | 17.4%               | 4          | 25.2        |
| ■ 111        | Langrell gravelly loam, 0 to 3 percent slopes  | 0.63  | 2.3%                | 3          | 19.9        |
| <b>27.30</b> |                                                |       |                     |            | <b>29.5</b> |

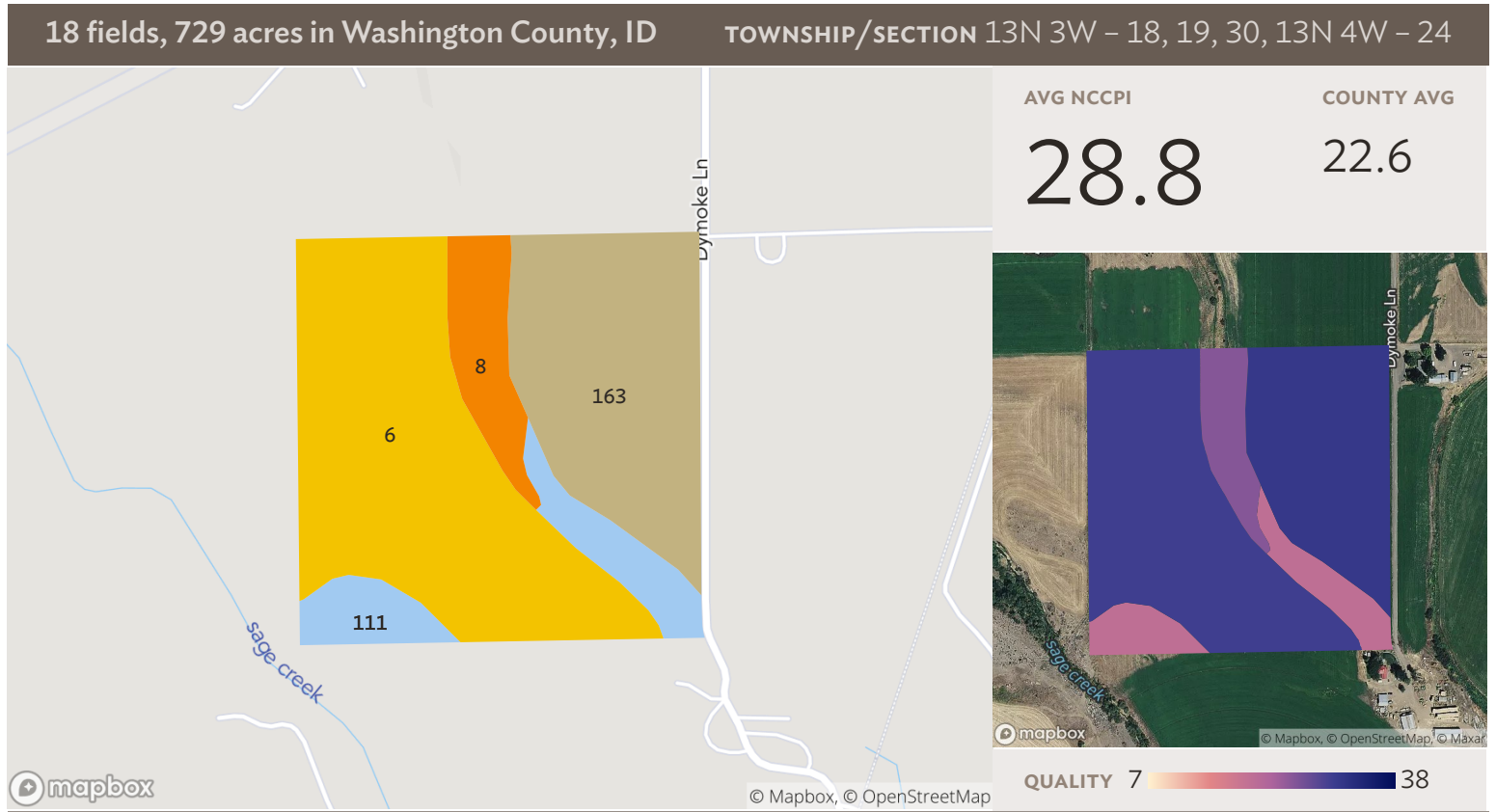

## Field 2

Source: NRCS Soil Survey

40 ac

| SOIL CODE    | SOIL DESCRIPTION                               | ACRES | PERCENTAGE OF FIELD | SOIL CLASS | NCCPI       |
|--------------|------------------------------------------------|-------|---------------------|------------|-------------|
| 6            | Appledellia loam, 2 to 4 percent slopes        | 19.37 | 48.5%               | 4          | 30.0        |
| 163          | Onyx silt loam, 0 to 3 percent slopes          | 12.83 | 32.1%               | 3          | 31.0        |
| 111          | Langrell gravelly loam, 0 to 3 percent slopes  | 4.42  | 11.1%               | 3          | 19.9        |
| 8            | Appledellia clay loam, 12 to 30 percent slopes | 3.30  | 8.3%                | 4          | 25.2        |
|              |                                                |       |                     |            |             |
| <b>39.92</b> |                                                |       |                     |            | <b>28.8</b> |

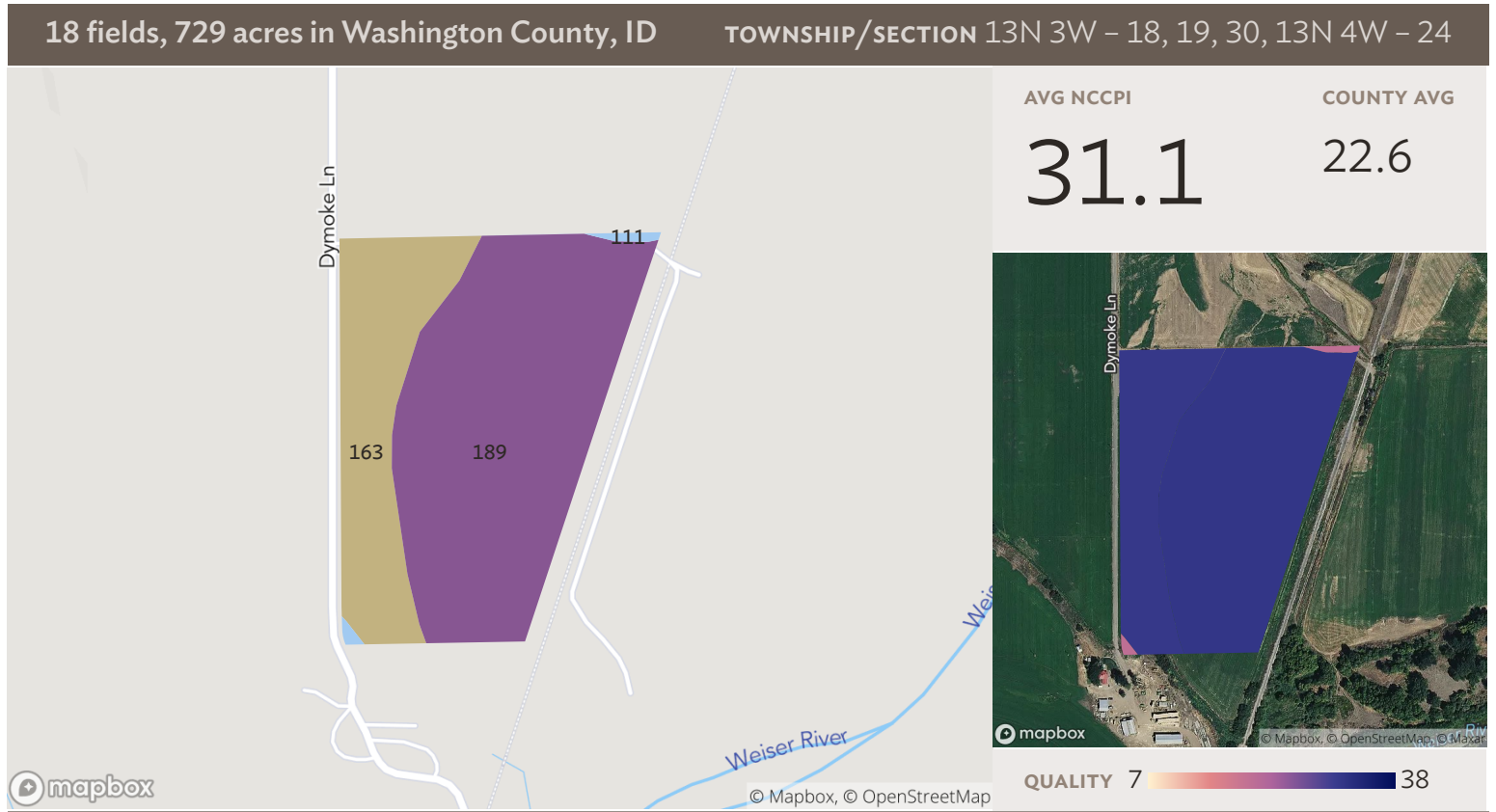

## Field 3

Source: NRCS Soil Survey

25 ac

| SOIL CODE    | SOIL DESCRIPTION                              | ACRES | PERCENTAGE OF FIELD | SOIL CLASS | NCCPI       |
|--------------|-----------------------------------------------|-------|---------------------|------------|-------------|
| 189          | Shoepeg loam, 0 to 3 percent slopes           | 17.45 | 69.8%               | 3          | 31.3        |
| 163          | Onyx silt loam, 0 to 3 percent slopes         | 7.36  | 29.4%               | 3          | 31.0        |
| 111          | Langrell gravelly loam, 0 to 3 percent slopes | 0.20  | 0.8%                | 3          | 19.9        |
| <b>25.01</b> |                                               |       |                     |            | <b>31.1</b> |

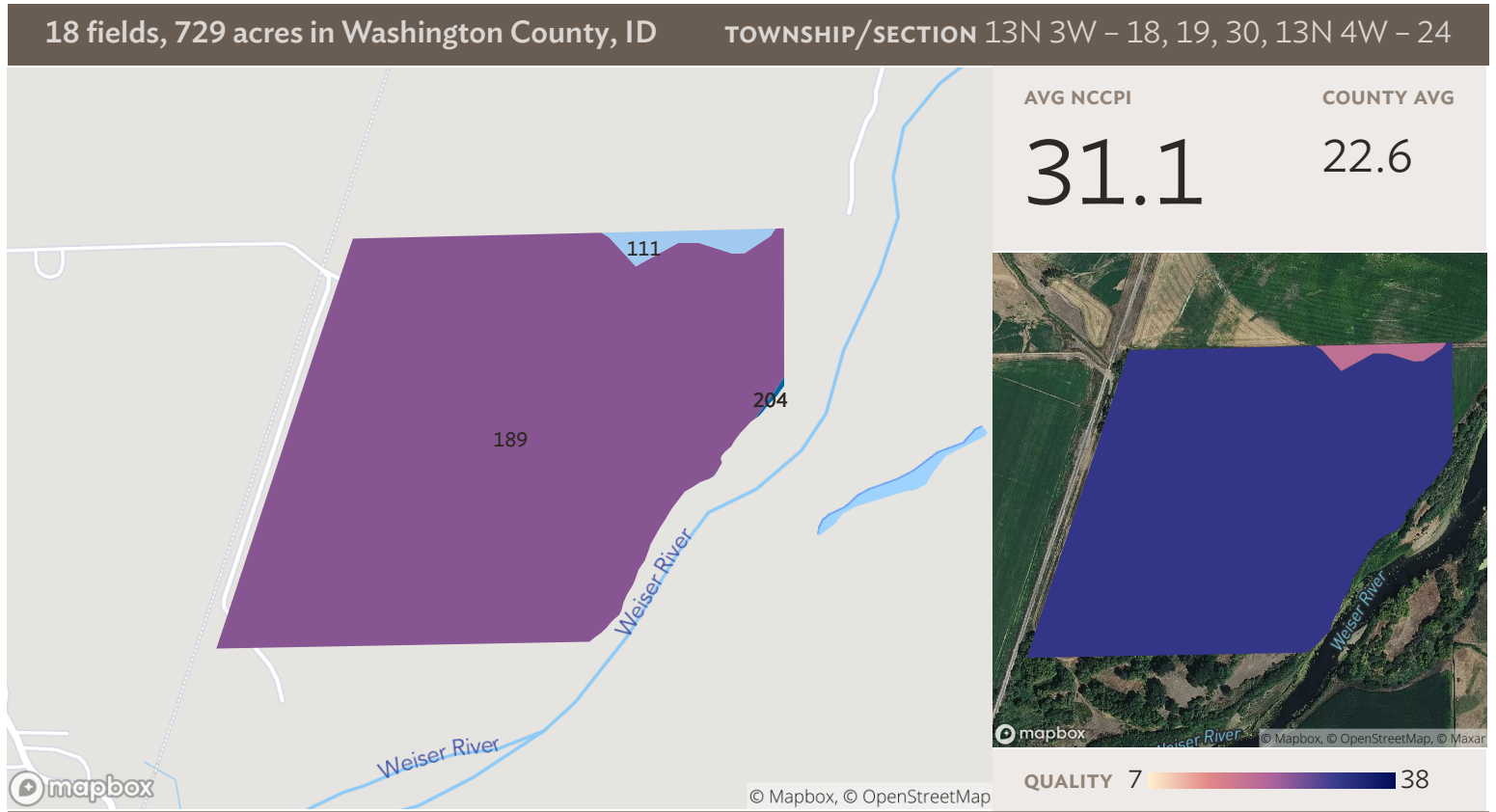

## Field 4

Source: NRCS Soil Survey

43 ac

| SOIL CODE | SOIL DESCRIPTION                              | ACRES        | PERCENTAGE OF FIELD | SOIL CLASS | NCCPI       |
|-----------|-----------------------------------------------|--------------|---------------------|------------|-------------|
| ■ 189     | Shoepeg loam, 0 to 3 percent slopes           | 42.68        | 98.2%               | 3          | 31.3        |
| ■ 111     | Langrell gravelly loam, 0 to 3 percent slopes | 0.76         | 1.7%                | 3          | 19.9        |
| ■ 204     | Water                                         | 0.04         | 0.1%                |            | N/A         |
|           |                                               | <b>43.44</b> | <b>99.9%</b>        |            | <b>31.1</b> |



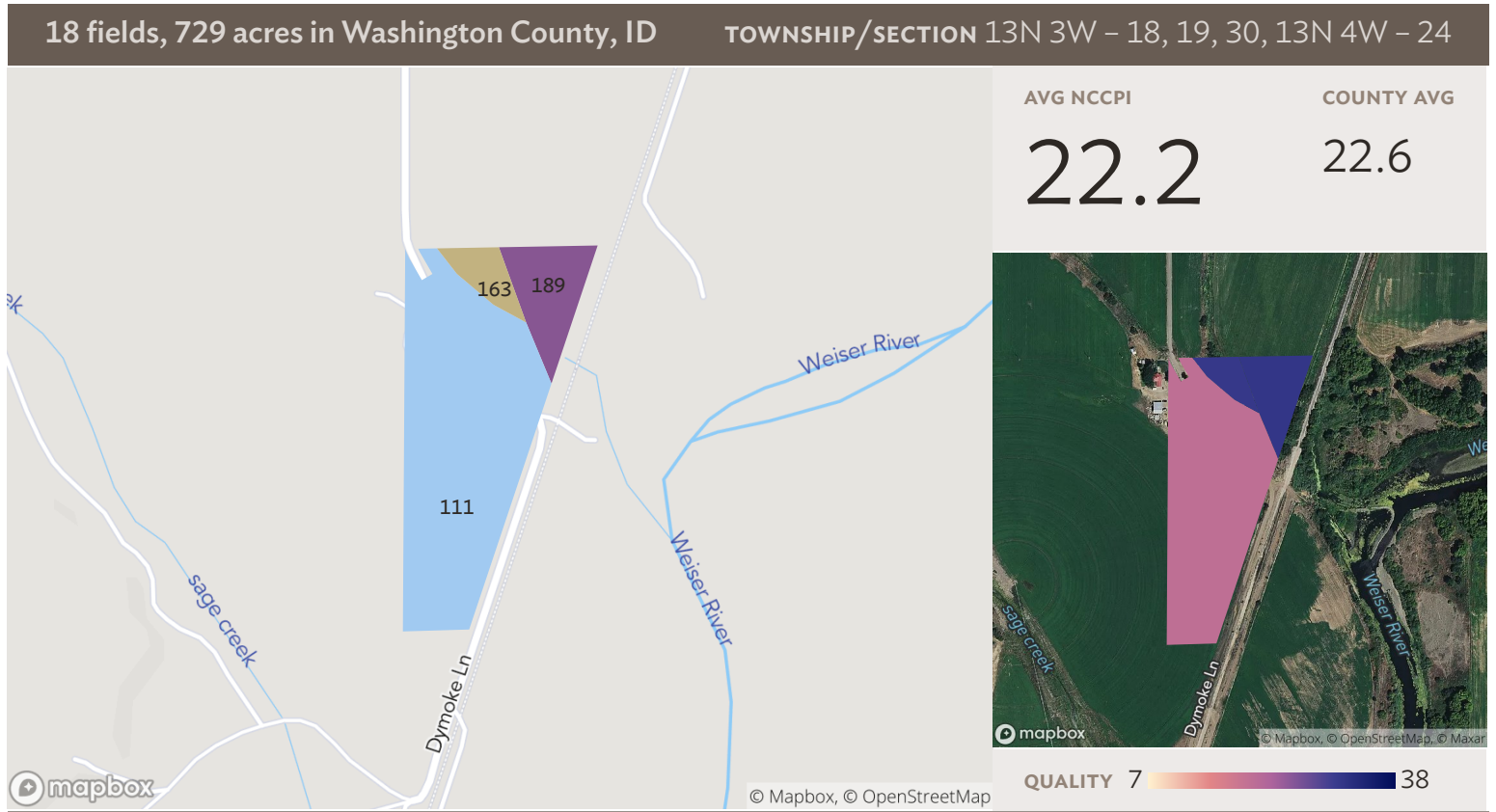

## Field 5

Source: NRCS Soil Survey

12 ac

| SOIL CODE                                 | SOIL DESCRIPTION                              | ACRES | PERCENTAGE OF FIELD | SOIL CLASS | NCCPI       |
|-------------------------------------------|-----------------------------------------------|-------|---------------------|------------|-------------|
| <span style="color: blue;">■</span> 111   | Langrell gravelly loam, 0 to 3 percent slopes | 9.57  | 80.0%               | 3          | 19.9        |
| <span style="color: purple;">■</span> 189 | Shoepeg loam, 0 to 3 percent slopes           | 1.68  | 14.1%               | 3          | 31.3        |
| <span style="color: brown;">■</span> 163  | Onyx silt loam, 0 to 3 percent slopes         | 0.71  | 6.0%                | 3          | 31.0        |
| <b>11.96</b>                              |                                               |       |                     |            | <b>22.2</b> |

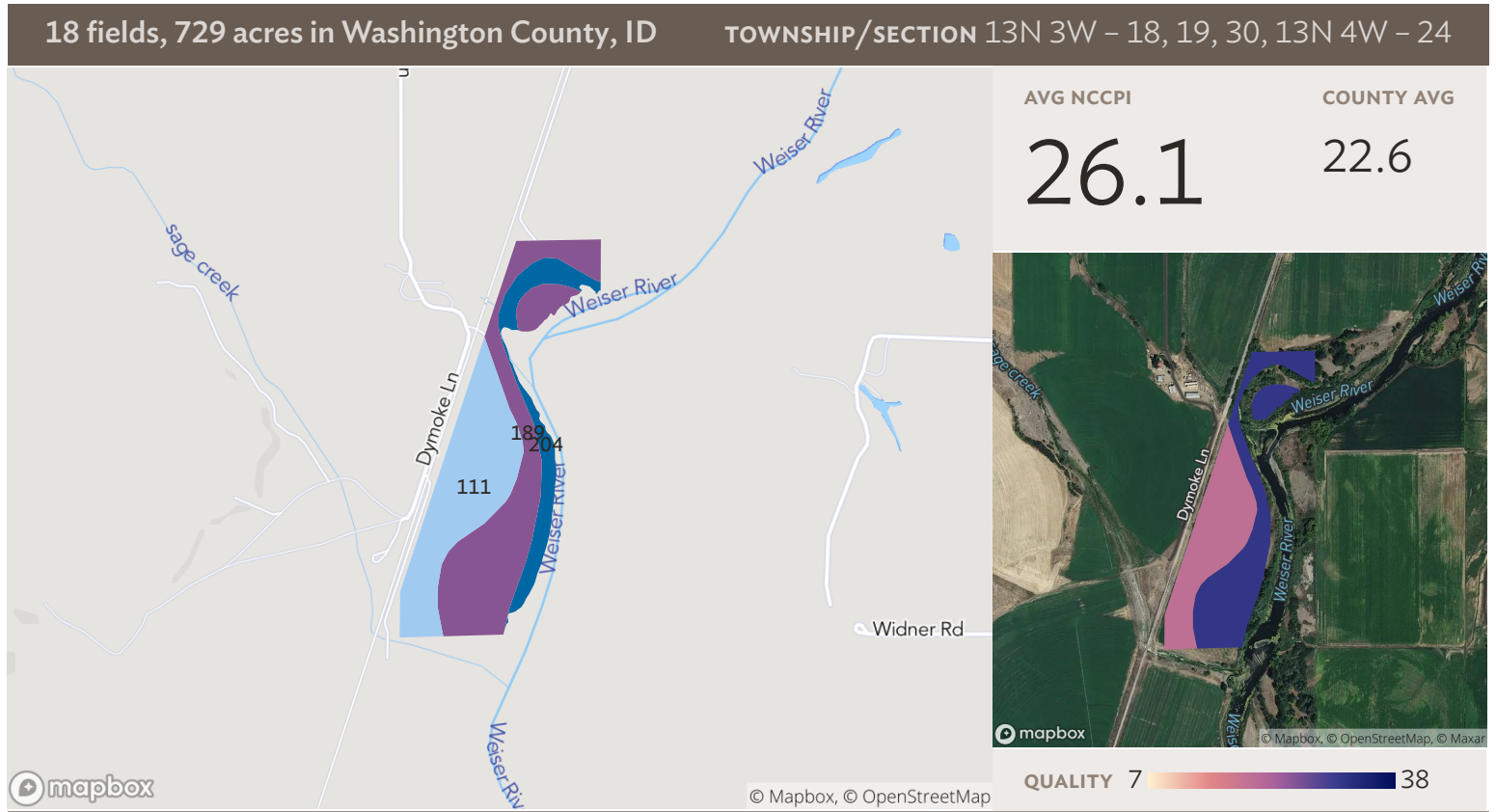

## Field 6

Source: NRCS Soil Survey

36 ac

| SOIL CODE | SOIL DESCRIPTION                              | ACRES        | PERCENTAGE OF FIELD | SOIL CLASS | NCCPI       |
|-----------|-----------------------------------------------|--------------|---------------------|------------|-------------|
| 189       | Shoepeg loam, 0 to 3 percent slopes           | 16.62        | 45.9%               | 3          | 31.3        |
| 111       | Langrell gravelly loam, 0 to 3 percent slopes | 14.10        | 38.9%               | 3          | 19.9        |
| 204       | Water                                         | 5.49         | 15.2%               |            | N/A         |
|           |                                               | <b>30.72</b> | <b>84.8%</b>        |            | <b>26.1</b> |



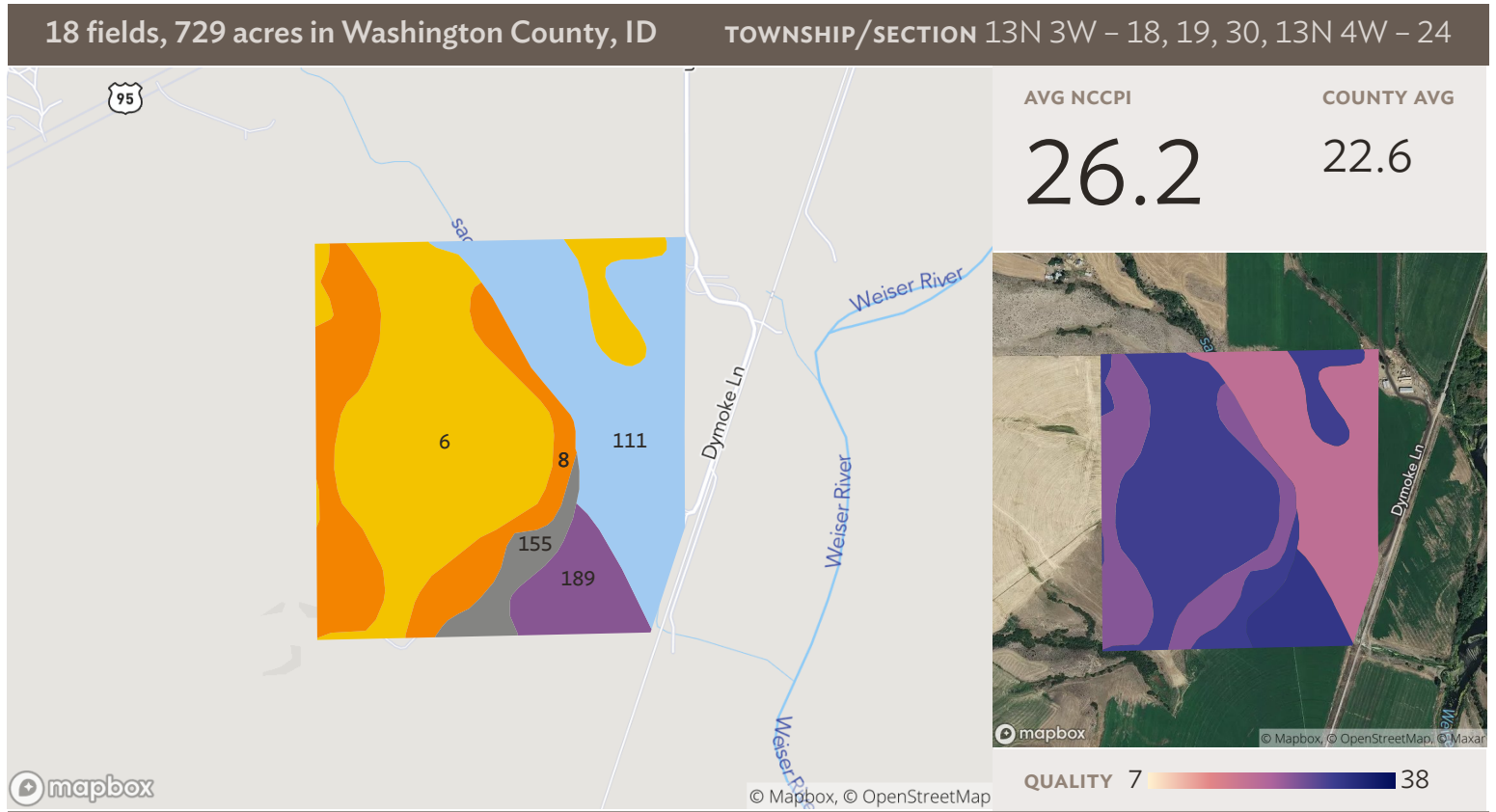

## Field 7

Source: NRCS Soil Survey

141 ac

| SOIL CODE     | SOIL DESCRIPTION                               | ACRES | PERCENTAGE OF FIELD | SOIL CLASS | NCCPI       |
|---------------|------------------------------------------------|-------|---------------------|------------|-------------|
| 6             | Appledellia loam, 2 to 4 percent slopes        | 56.15 | 39.9%               | 4          | 30.0        |
| 111           | Langrell gravelly loam, 0 to 3 percent slopes  | 40.90 | 29.1%               | 3          | 19.9        |
| 8             | Appledellia clay loam, 12 to 30 percent slopes | 27.69 | 19.7%               | 4          | 25.2        |
| 189           | Shoepeg loam, 0 to 3 percent slopes            | 10.10 | 7.2%                | 3          | 31.3        |
| 155           | Newell clay loam, 0 to 2 percent slopes        | 5.89  | 4.2%                | 3          | 30.2        |
| <b>140.73</b> |                                                |       |                     |            | <b>26.2</b> |

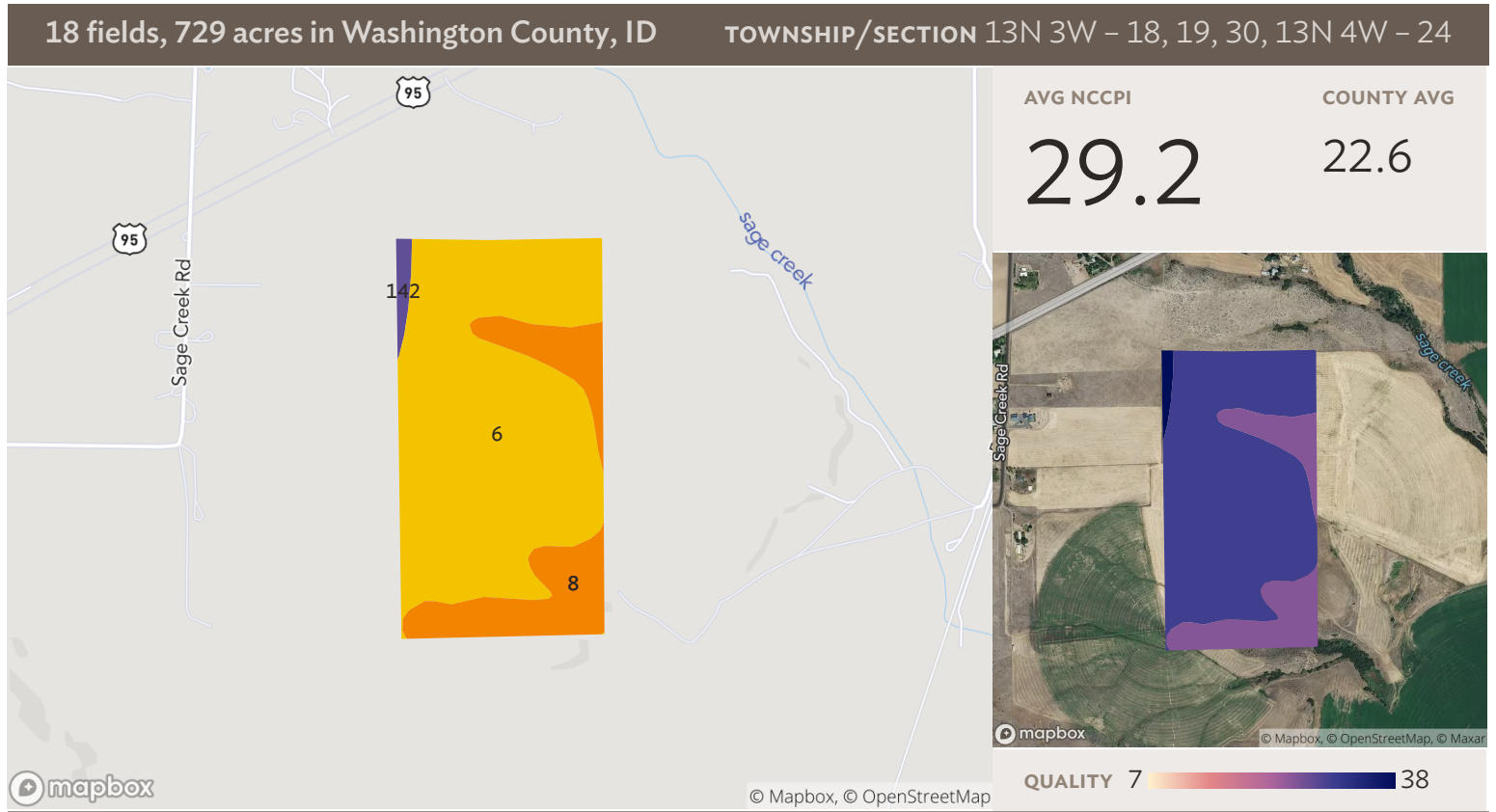

## Field 8

Source: NRCS Soil Survey

79 ac

| SOIL CODE    | SOIL DESCRIPTION                               | ACRES | PERCENTAGE OF FIELD | SOIL CLASS | NCCPI       |
|--------------|------------------------------------------------|-------|---------------------|------------|-------------|
| 6            | Appledellia loam, 2 to 4 percent slopes        | 61.52 | 77.5%               | 4          | 30.0        |
| 8            | Appledellia clay loam, 12 to 30 percent slopes | 16.57 | 20.9%               | 4          | 25.2        |
| 142          | Midvale silty clay loam, 2 to 4 percent slopes | 1.29  | 1.6%                | 2          | 40.7        |
| <b>79.37</b> |                                                |       |                     |            | <b>29.2</b> |

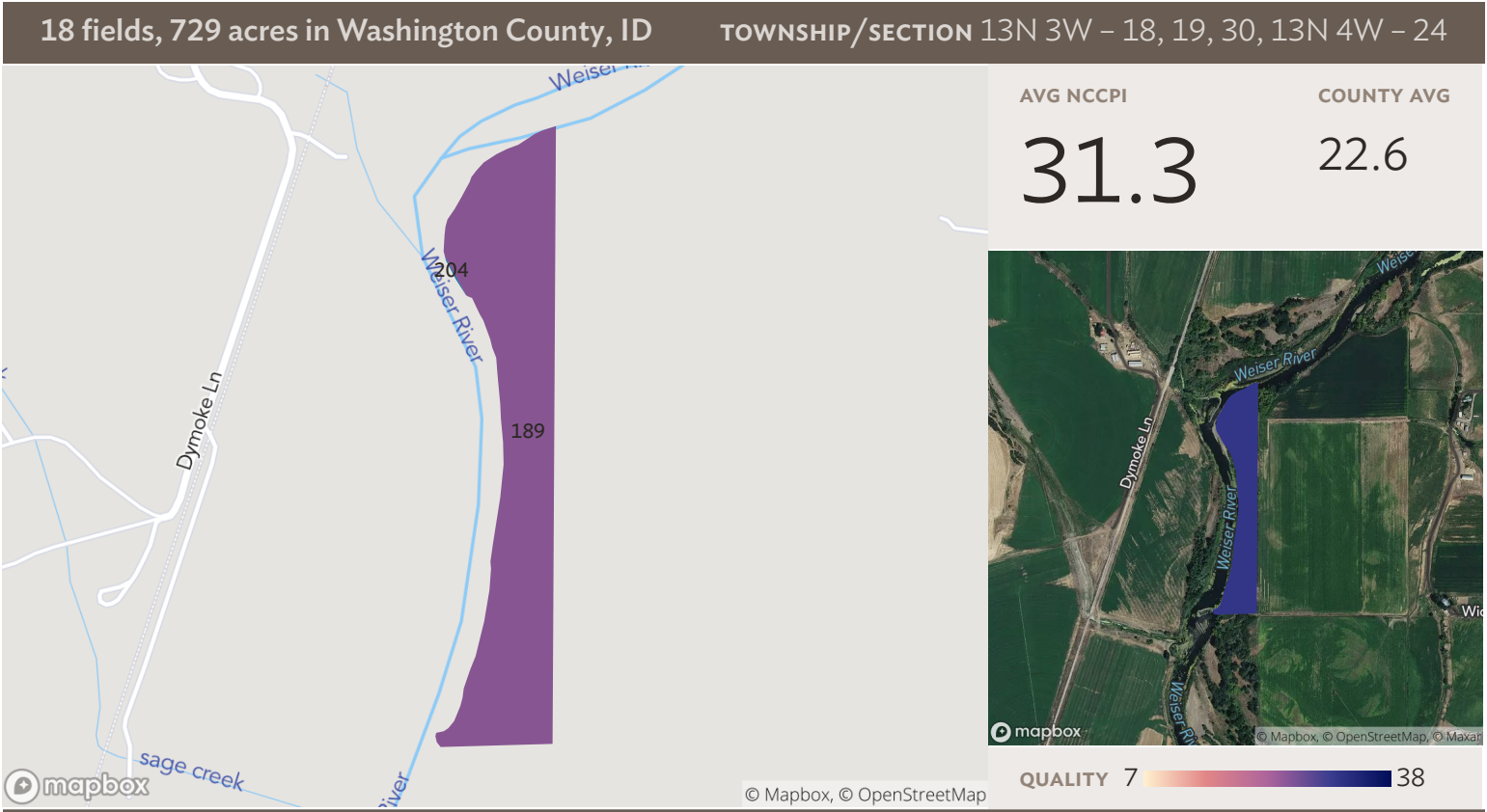

Field 9

Source: NRCS Soil Survey

11 ac

| SOIL CODE | SOIL DESCRIPTION                    | ACRES | PERCENTAGE OF FIELD | SOIL CLASS | NCCPI |
|-----------|-------------------------------------|-------|---------------------|------------|-------|
| 189       | Shoepeg loam, 0 to 3 percent slopes | 10.99 | 99.9%               | 3          | 31.3  |
| 204       | Water                               | 0.01  | 0.1%                |            | N/A   |
|           |                                     | 10.99 | 99.9%               |            | 31.3  |

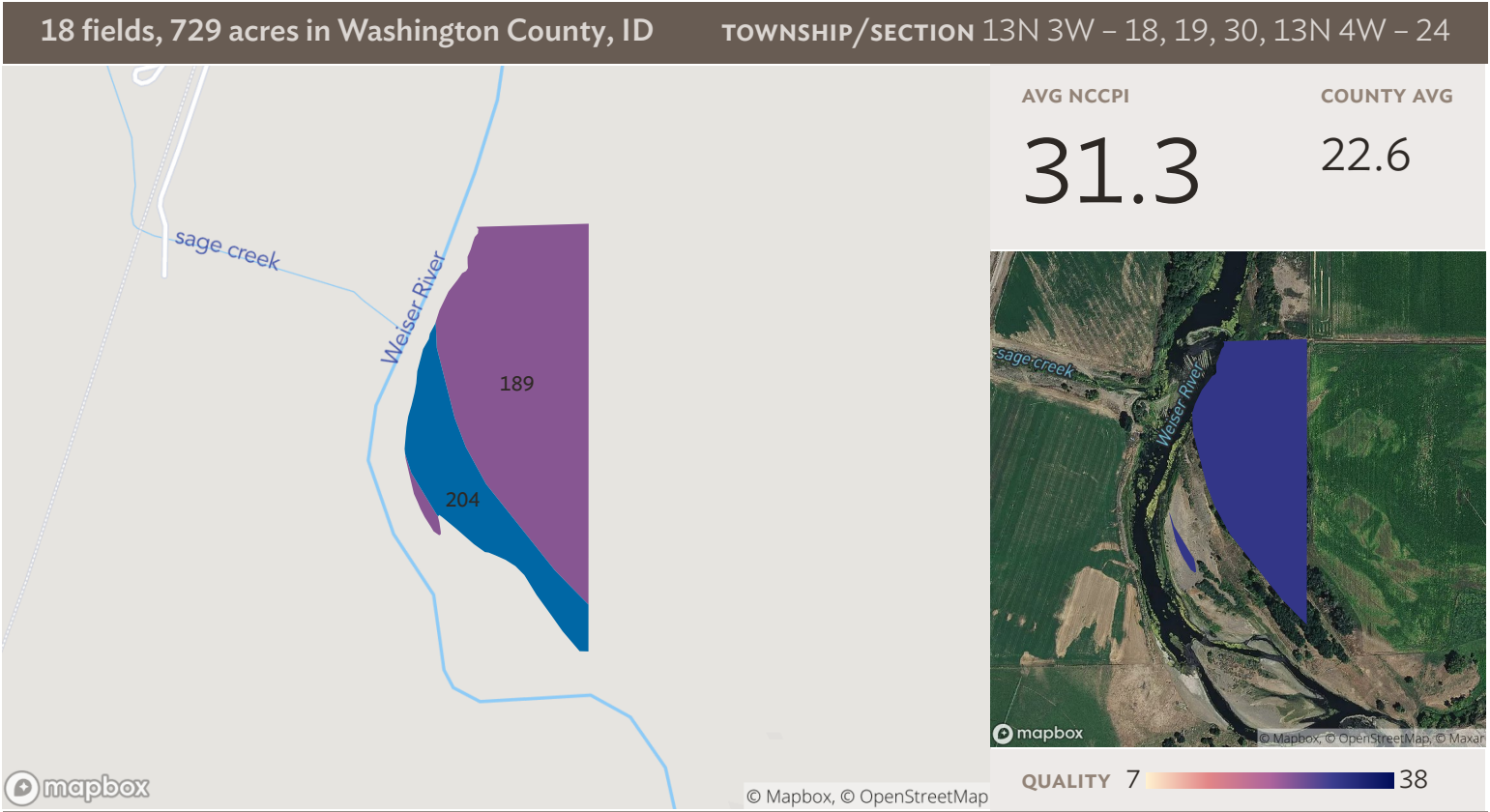

Field 10

Source: NRCS Soil Survey

14 ac

| SOIL CODE | SOIL DESCRIPTION                    | ACRES | PERCENTAGE OF FIELD | SOIL CLASS | NCCPI |
|-----------|-------------------------------------|-------|---------------------|------------|-------|
| 189       | Shoepeg loam, 0 to 3 percent slopes | 10.07 | 74.4%               | 3          | 31.3  |
| 204       | Water                               | 3.46  | 25.6%               |            | N/A   |
|           |                                     | 10.07 | 74.4%               |            | 31.3  |

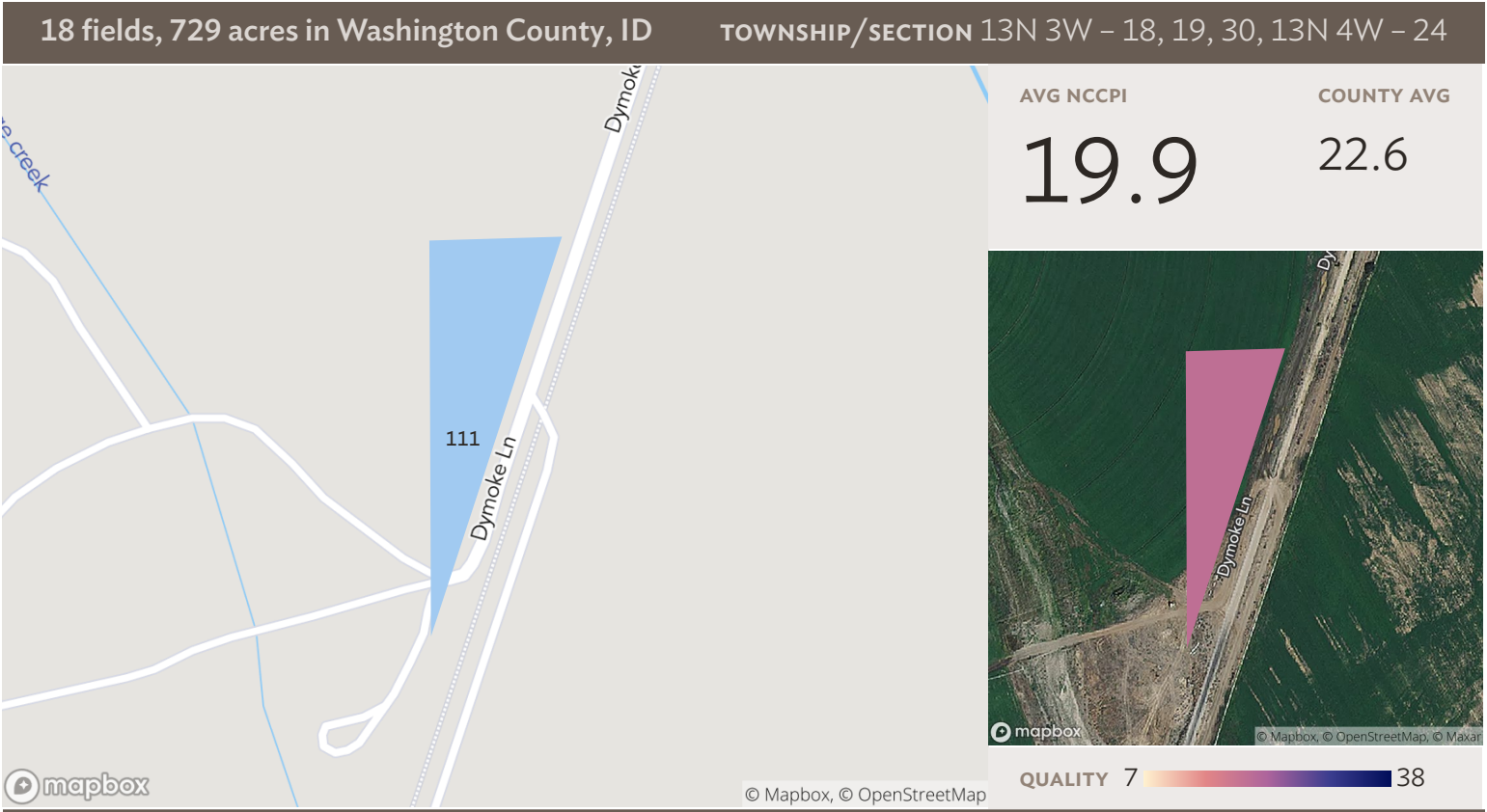

Source: NRCS Soil Survey

# Field 11

2 ac

| SOIL CODE | SOIL DESCRIPTION                              | ACRES | PERCENTAGE OF FIELD | SOIL CLASS | NCCPI |
|-----------|-----------------------------------------------|-------|---------------------|------------|-------|
| 111       | Langrell gravelly loam, 0 to 3 percent slopes | 1.60  | 100.0%              | 3          | 19.9  |
|           |                                               | 1.60  |                     |            | 19.9  |



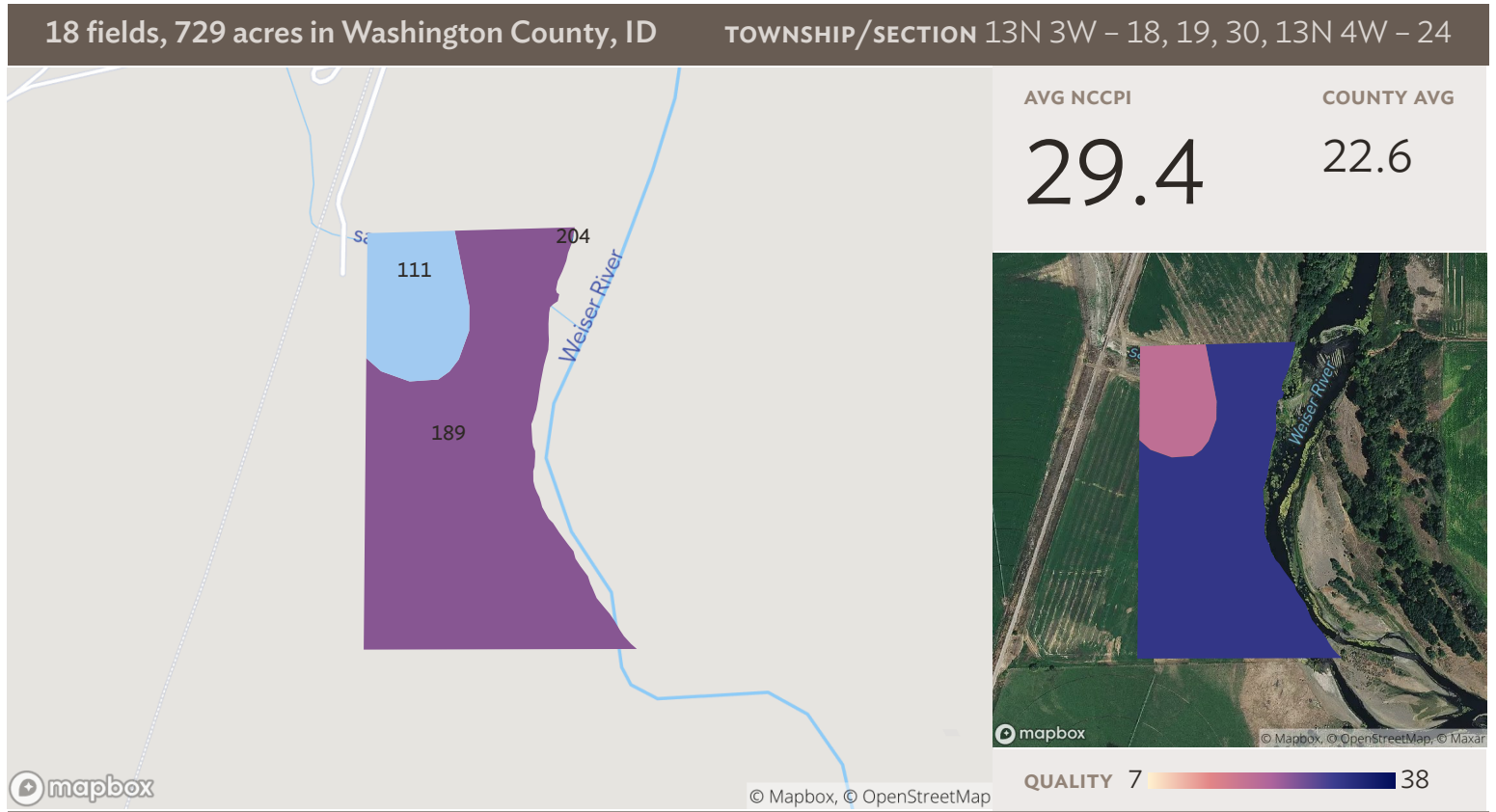

## Field 12

Source: NRCS Soil Survey

20 ac

| SOIL CODE    | SOIL DESCRIPTION                              | ACRES | PERCENTAGE OF FIELD | SOIL CLASS | NCCPI       |
|--------------|-----------------------------------------------|-------|---------------------|------------|-------------|
| ■ 189        | Shoepeg loam, 0 to 3 percent slopes           | 16.57 | 83.1%               | 3          | 31.3        |
| ■ 111        | Langrell gravelly loam, 0 to 3 percent slopes | 3.36  | 16.9%               | 3          | 19.9        |
| ■ 204        | Water                                         | 0.00  | 0.0%                |            | N/A         |
| <b>19.93</b> |                                               |       |                     |            | <b>29.4</b> |



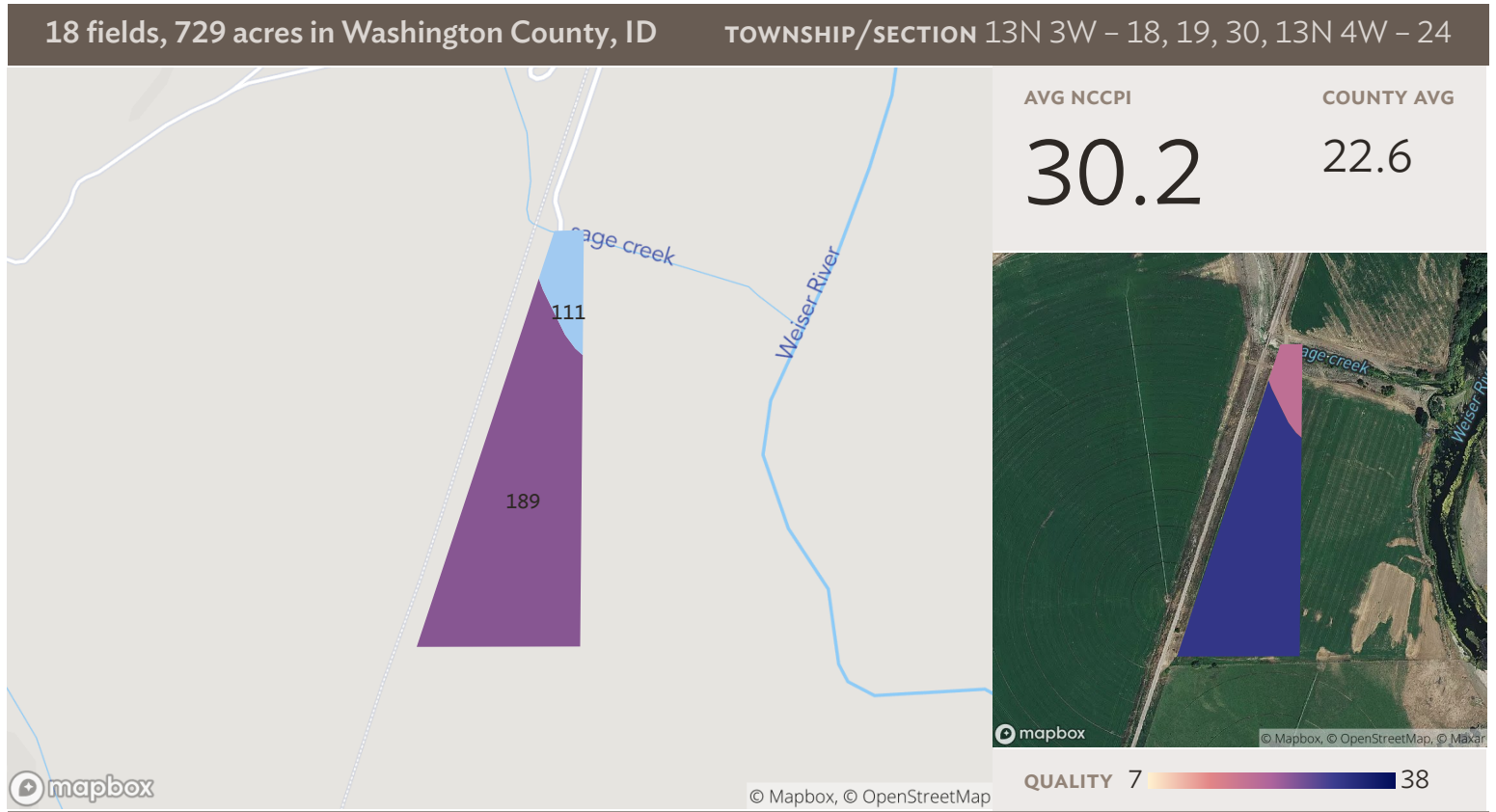

## Field 13

Source: NRCS Soil Survey

10 ac

| SOIL CODE | SOIL DESCRIPTION                              | ACRES | PERCENTAGE OF FIELD | SOIL CLASS | NCCPI |
|-----------|-----------------------------------------------|-------|---------------------|------------|-------|
| ■ 189     | Shoepeg loam, 0 to 3 percent slopes           | 8.85  | 90.6%               | 3          | 31.3  |
| ■ 111     | Langrell gravelly loam, 0 to 3 percent slopes | 0.92  | 9.4%                | 3          | 19.9  |
| 9.77      |                                               |       |                     |            | 30.2  |

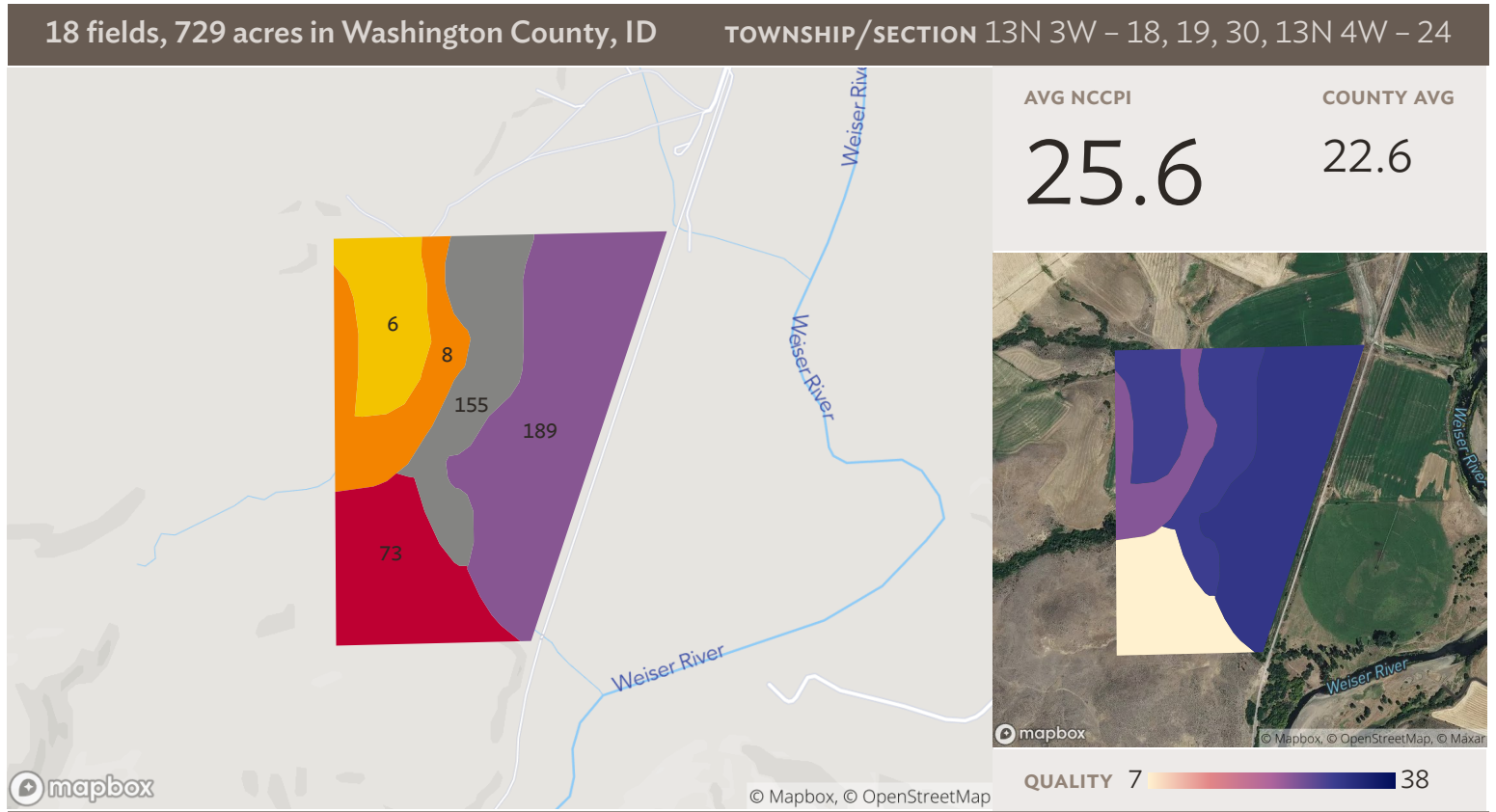

## Field 14

Source: NRCS Soil Survey

105 ac

| SOIL CODE     | SOIL DESCRIPTION                               | ACRES | PERCENTAGE OF FIELD | SOIL CLASS | NCCPI       |
|---------------|------------------------------------------------|-------|---------------------|------------|-------------|
| 189           | Shoepeg loam, 0 to 3 percent slopes            | 41.31 | 39.4%               | 3          | 31.3        |
| 73            | Gem-Reywat complex, 2 to 30 percent slopes     | 19.32 | 18.4%               | 6          | 6.9         |
| 155           | Newell clay loam, 0 to 2 percent slopes        | 17.98 | 17.1%               | 3          | 30.2        |
| 8             | Appledellia clay loam, 12 to 30 percent slopes | 14.07 | 13.4%               | 4          | 25.2        |
| 6             | Appledellia loam, 2 to 4 percent slopes        | 12.26 | 11.7%               | 4          | 30.0        |
| <b>104.94</b> |                                                |       |                     |            | <b>25.6</b> |

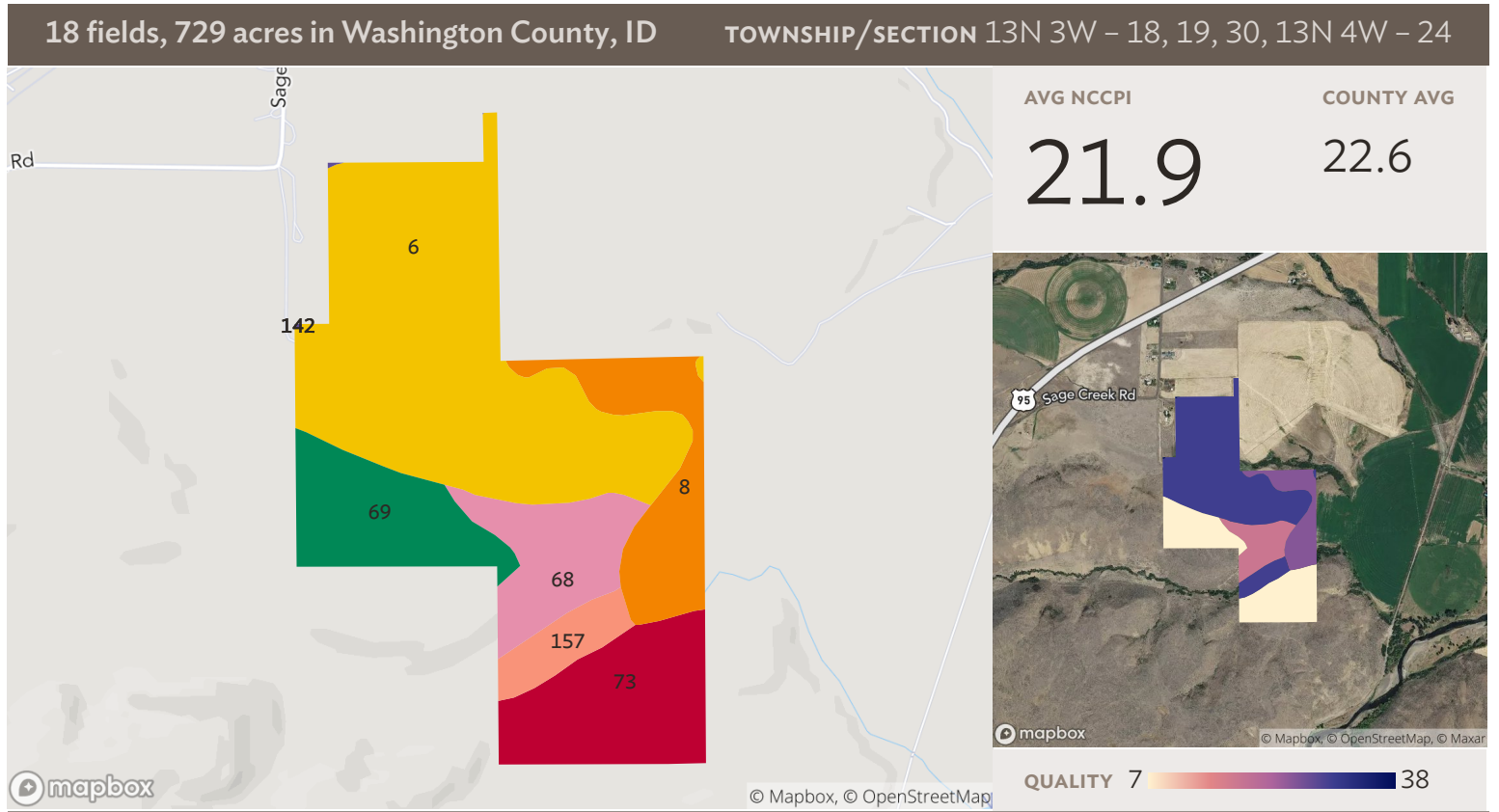

## Field 15

Source: NRCS Soil Survey

158 ac

| SOIL CODE     | SOIL DESCRIPTION                               | ACRES | PERCENTAGE OF FIELD | SOIL CLASS | NCCPI       |
|---------------|------------------------------------------------|-------|---------------------|------------|-------------|
| 6             | Appledellia loam, 2 to 4 percent slopes        | 75.51 | 47.9%               | 4          | 30.0        |
| 73            | Gem-Reywat complex, 2 to 30 percent slopes     | 23.05 | 14.6%               | 6          | 6.9         |
| 69            | Gem stony clay loam, 30 to 60 percent slopes   | 18.75 | 11.9%               | 7          | 4.7         |
| 8             | Appledellia clay loam, 12 to 30 percent slopes | 17.91 | 11.4%               | 4          | 25.2        |
| 68            | Gem stony clay loam, 2 to 30 percent slopes    | 15.80 | 10.0%               | 4          | 18.2        |
| 157           | Newell clay loam, 4 to 8 percent slopes        | 6.44  | 4.1%                | 3          | 29.8        |
| 142           | Midvale silty clay loam, 2 to 4 percent slopes | 0.06  | 0.0%                | 2          | 40.7        |
| <b>157.52</b> |                                                |       |                     |            | <b>21.9</b> |

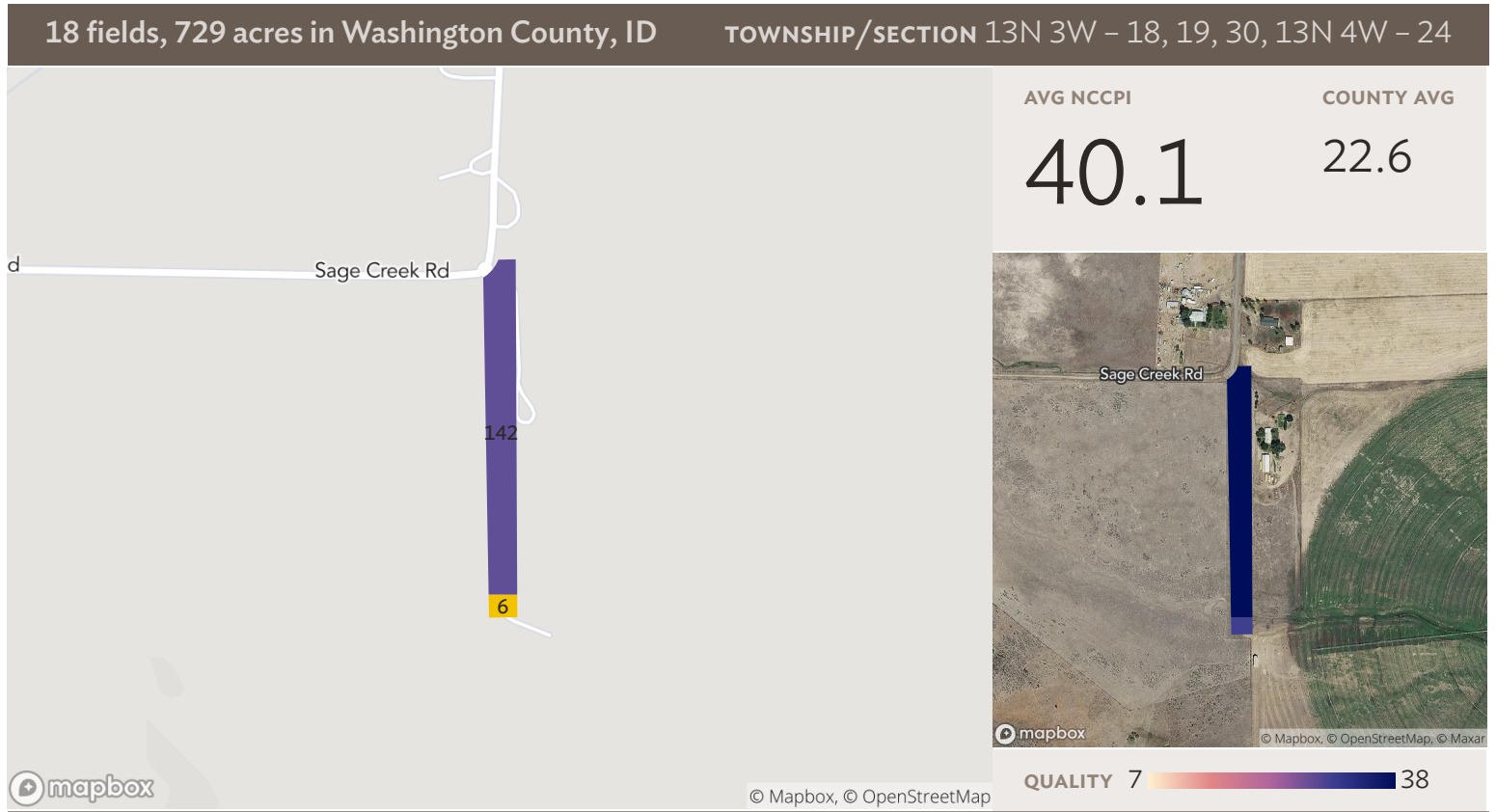

## Field 16

Source: NRCS Soil Survey

3 ac

| SOIL CODE   | SOIL DESCRIPTION                               | ACRES | PERCENTAGE OF FIELD | SOIL CLASS | NCCPI       |
|-------------|------------------------------------------------|-------|---------------------|------------|-------------|
| ■ 142       | Midvale silty clay loam, 2 to 4 percent slopes | 2.47  | 94.0%               | 2          | 40.7        |
| ■ 6         | Appledellia loam, 2 to 4 percent slopes        | 0.16  | 6.0%                | 4          | 30.0        |
| <b>2.63</b> |                                                |       |                     |            | <b>40.1</b> |

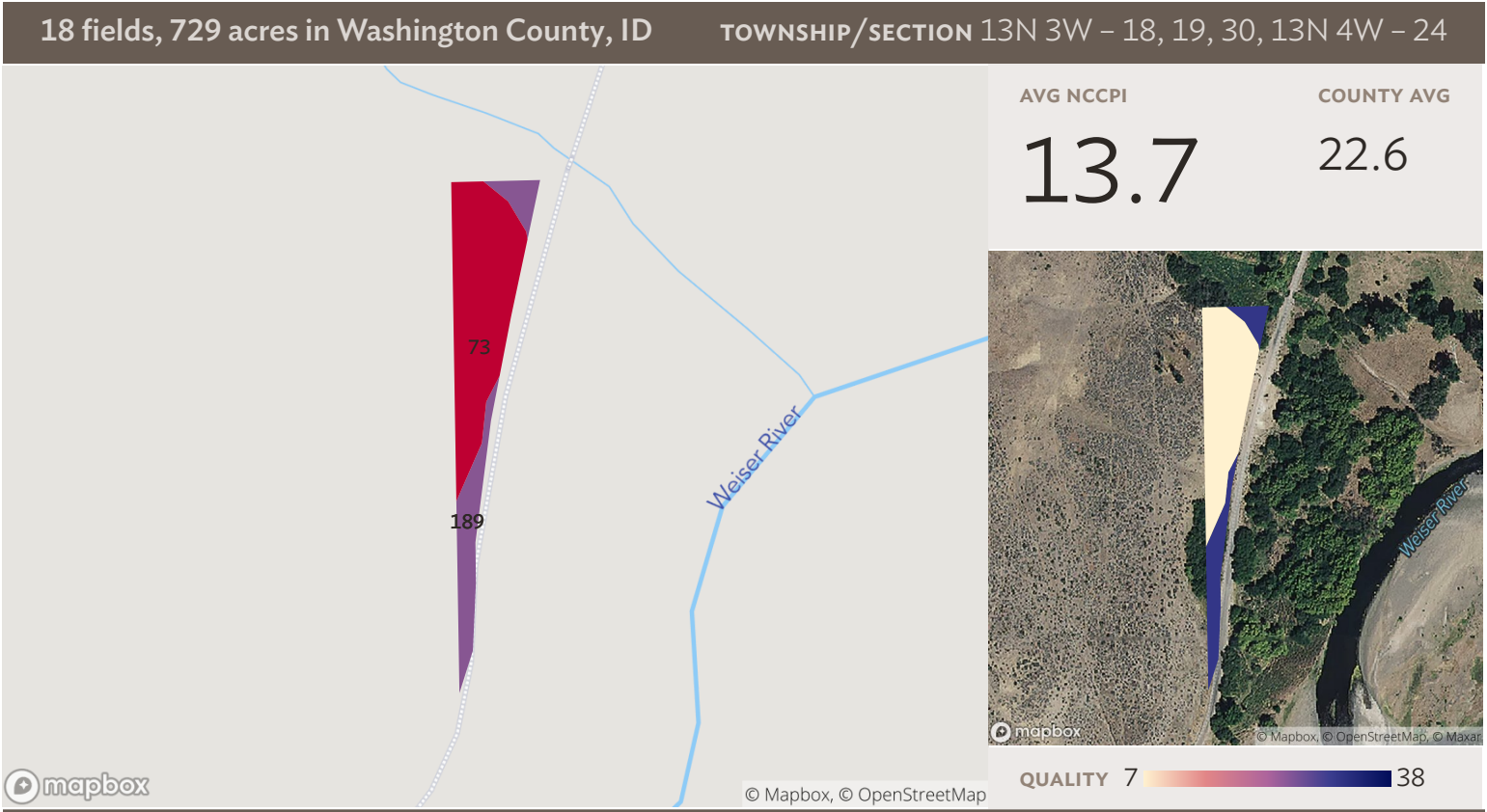

Source: NRCS Soil Survey

# Field 17

1 ac

| SOIL CODE | SOIL DESCRIPTION                           | ACRES | PERCENTAGE OF FIELD | SOIL CLASS | NCCPI |
|-----------|--------------------------------------------|-------|---------------------|------------|-------|
| 73        | Gem-Reywat complex, 2 to 30 percent slopes | 0.89  | 72.1%               | 6          | 6.9   |
| 189       | Shoepeg loam, 0 to 3 percent slopes        | 0.35  | 27.9%               | 3          | 31.3  |
| 1.24      |                                            |       |                     |            | 13.7  |



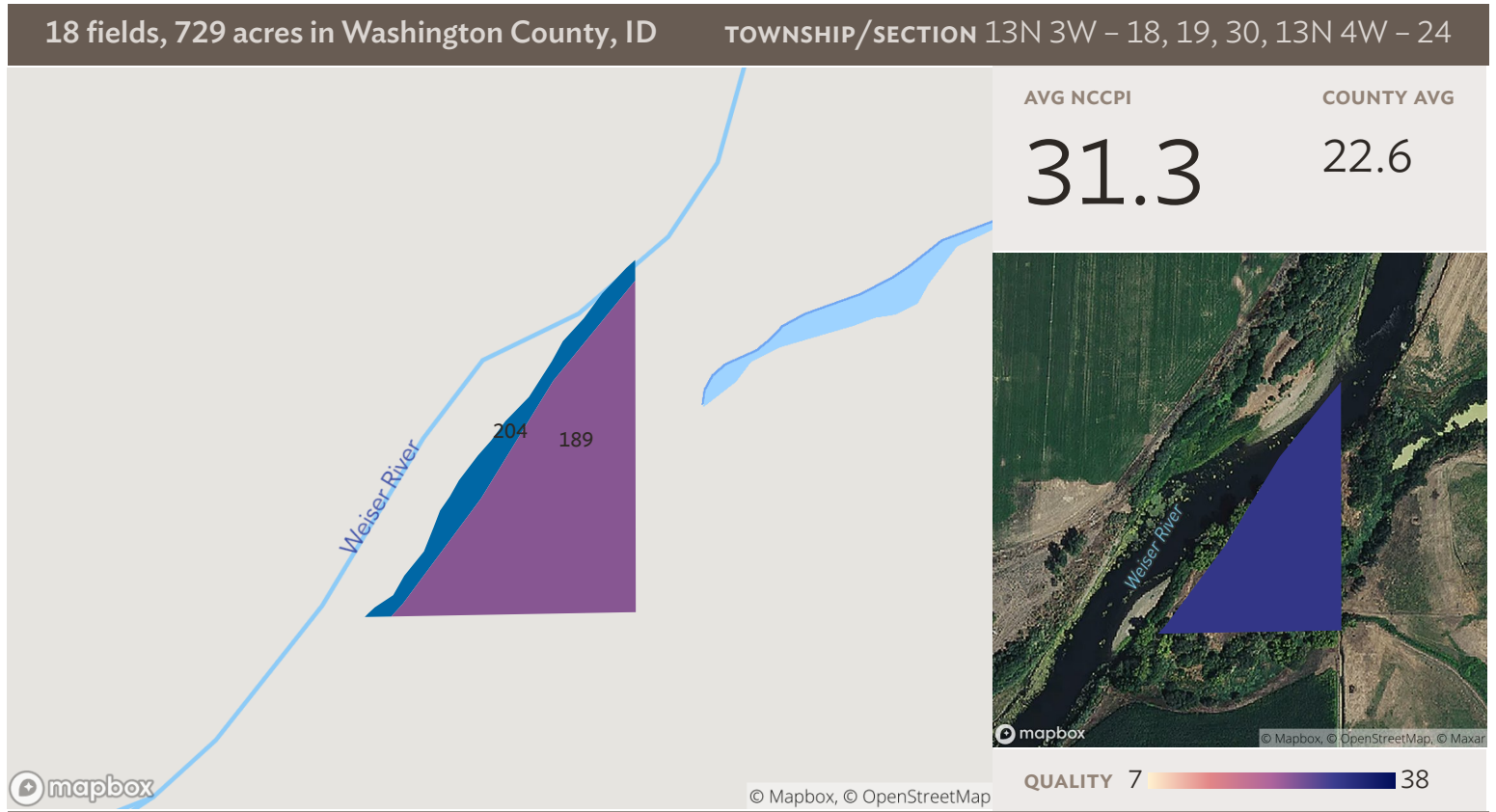

## Field 18

Source: NRCS Soil Survey

3 ac

| SOIL CODE | SOIL DESCRIPTION                    | ACRES       | PERCENTAGE OF FIELD | SOIL CLASS | NCCPI       |
|-----------|-------------------------------------|-------------|---------------------|------------|-------------|
| 189       | Shoepeg loam, 0 to 3 percent slopes | 2.50        | 83.9%               | 3          | 31.3        |
| 204       | Water                               | 0.48        | 16.1%               |            | N/A         |
|           |                                     | <b>2.50</b> | <b>83.9%</b>        |            | <b>31.3</b> |





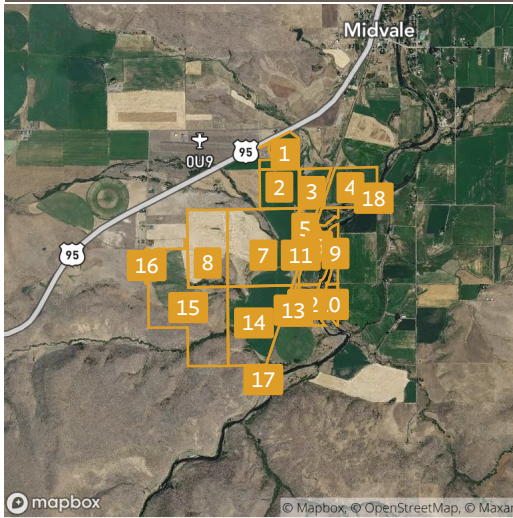

18 fields, 729 acres in Washington County, ID

TOWNSHIP/SECTION 13N 3W – 18, 19, 30, 13N 4W – 24



## All fields



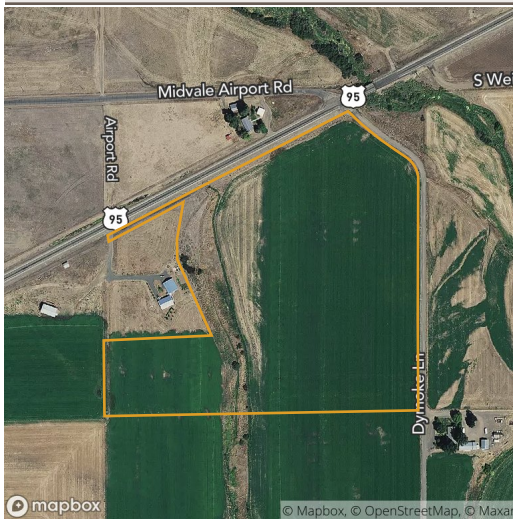

729 ac

|                   |  |  |  |  |  |
|-------------------|------------------------------------------------------------------------------------|-------------------------------------------------------------------------------------|-------------------------------------------------------------------------------------|-------------------------------------------------------------------------------------|-------------------------------------------------------------------------------------|
|                   | 2019                                                                               | 2018                                                                                | 2017                                                                                | 2016                                                                                | 2015                                                                                |
| Alfalfa           | 70.7%                                                                              | 79.1%                                                                               | 69.3%                                                                               | 71.1%                                                                               | 77.6%                                                                               |
| Non-Cropland      | 13.7%                                                                              | 17.8%                                                                               | 15.9%                                                                               | 16.5%                                                                               | 18.6%                                                                               |
| Crop Undetermined | 7.6%                                                                               | –                                                                                   | 0.1%                                                                                | –                                                                                   | –                                                                                   |
| Grass/Pasture     | 5.4%                                                                               | 1.2%                                                                                | 1.4%                                                                                | 1.1%                                                                                | 2.1%                                                                                |
| Winter Wheat      | 0.1%                                                                               | –                                                                                   | 9.1%                                                                                | 7.8%                                                                                | –                                                                                   |
| Other             | 2.6%                                                                               | 1.9%                                                                                | 4.2%                                                                                | 3.5%                                                                                | 1.7%                                                                                |



## Field 1



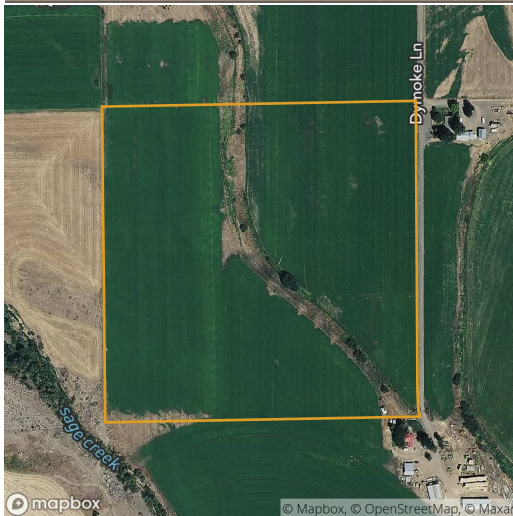

27 ac

|              |  |  |  |  |  |
|--------------|-------------------------------------------------------------------------------------|--------------------------------------------------------------------------------------|--------------------------------------------------------------------------------------|--------------------------------------------------------------------------------------|--------------------------------------------------------------------------------------|
|              | 2019                                                                                | 2018                                                                                 | 2017                                                                                 | 2016                                                                                 | 2015                                                                                 |
| Alfalfa      | 91.3%                                                                               | 90.1%                                                                                | 87.3%                                                                                | 89.4%                                                                                | 88.2%                                                                                |
| Non-Cropland | 6.4%                                                                                | 6.8%                                                                                 | 7.3%                                                                                 | 8.1%                                                                                 | 9.1%                                                                                 |
| Other        | 2.3%                                                                                | 3.1%                                                                                 | 5.5%                                                                                 | 2.5%                                                                                 | 2.8%                                                                                 |



## Field 2

40 ac

|              |  |  |  |  |  |
|--------------|--------------------------------------------------------------------------------------|---------------------------------------------------------------------------------------|---------------------------------------------------------------------------------------|---------------------------------------------------------------------------------------|---------------------------------------------------------------------------------------|
|              | 2019                                                                                 | 2018                                                                                  | 2017                                                                                  | 2016                                                                                  | 2015                                                                                  |
| Alfalfa      | 96.9%                                                                                | 99.5%                                                                                 | 91.8%                                                                                 | 99.5%                                                                                 | 99.4%                                                                                 |
| Winter Wheat | –                                                                                    | –                                                                                     | 7.8%                                                                                  | –                                                                                     | –                                                                                     |
| Other        | 3.1%                                                                                 | 0.5%                                                                                  | 0.5%                                                                                  | 0.5%                                                                                  | 0.6%                                                                                  |

18 fields, 729 acres in Washington County, ID

TOWNSHIP/SECTION 13N 3W – 18, 19, 30, 13N 4W – 24

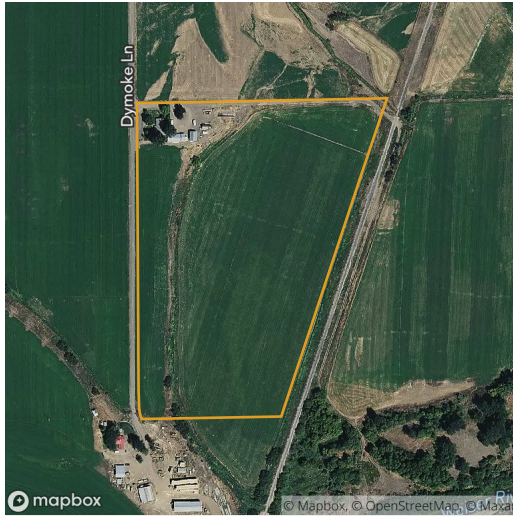

### Field 3

25 ac



2019



2018



2017



2016



2015

■ Alfalfa

95.2%

100.0%

100.0%

100.0%

99.2%

■ Other

4.8%

–

–

–

0.8%

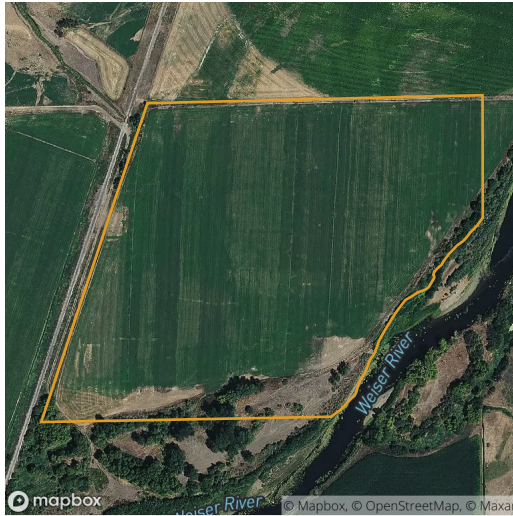

### Field 4

43 ac



2019



2018



2017



2016



2015

■ Alfalfa

92.0%

91.0%

90.3%

7.4%

90.4%

■ Non-Cropland

4.5%

8.1%

8.3%

8.4%

8.5%

■ Winter Wheat

–

–

–

82.6%

–

■ Other

3.4%

0.9%

1.4%

1.6%

1.2%

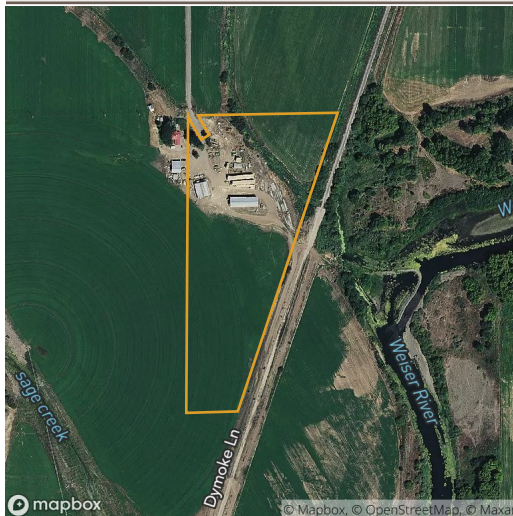

### Field 5

12 ac



2019



2018



2017



2016



2015

■ Alfalfa

91.7%

89.8%

87.9%

88.1%

88.1%

■ Other

8.3%

10.2%

12.1%

11.9%

11.9%



18 fields, 729 acres in Washington County, ID

TOWNSHIP/SECTION 13N 3W – 18, 19, 30, 13N 4W – 24

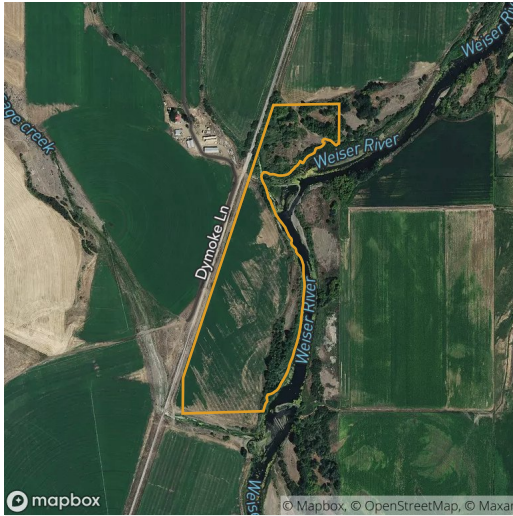

## Field 6

36 ac



2019



2018



2017



2016

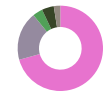

2015

Alfalfa

64.3%

69.9%

52.6%

16.9%

70.7%

Non-Cropland

9.6%

19.6%

16.7%

15.3%

18.5%

Grass/Pasture

10.8%

3.4%

2.6%

0.6%

3.8%

Winter Wheat

–

–

18.2%

56.8%

–

Forest

3.3%

4.2%

8.3%

9.7%

4.6%

Barley

6.5%

0.6%

–

–

–

Other

5.5%

2.3%

1.7%

0.7%

2.5%

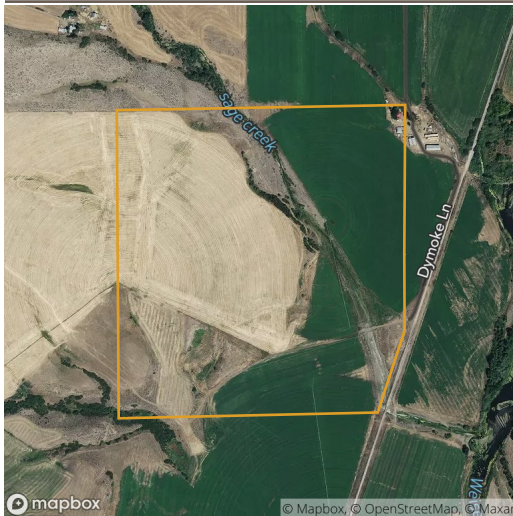

## Field 7

141 ac



2019



2018



2017



2016

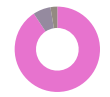

2015

Alfalfa

88.2%

92.9%

73.3%

91.2%

90.7%

Non-Cropland

5.8%

6.3%

5.3%

6.6%

6.7%

Winter Wheat

–

–

19.3%

–

–

Other

6.1%

0.8%

2.2%

2.1%

2.6%

18 fields, 729 acres in Washington County, ID

TOWNSHIP/SECTION 13N 3W – 18, 19, 30, 13N 4W – 24

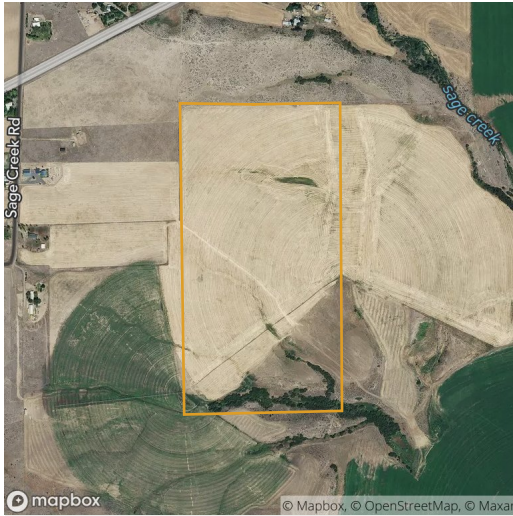

## Field 8

79 ac



2019



2018



2017



2016



2015

Alfalfa

96.7%

96.8%

62.2%

97.0%

96.9%

Winter Wheat

–

–

34.8%

–

–

Other

3.3%

3.2%

3.0%

3.0%

3.1%



## Field 9

11 ac



2019



2018



2017



2016



2015

Non-Cropland

19.0%

39.4%

39.5%

41.6%

38.0%

Grass/Pasture

36.1%

17.1%

19.1%

12.3%

22.7%

Alfalfa

21.8%

20.5%

15.0%

26.9%

11.4%

Water

16.9%

14.9%

12.9%

9.5%

25.6%

Forest

5.9%

8.1%

13.5%

9.7%

2.2%

Other

0.3%

–

–

–

–

18 fields, 729 acres in Washington County, ID

TOWNSHIP/SECTION 13N 3W – 18, 19, 30, 13N 4W – 24

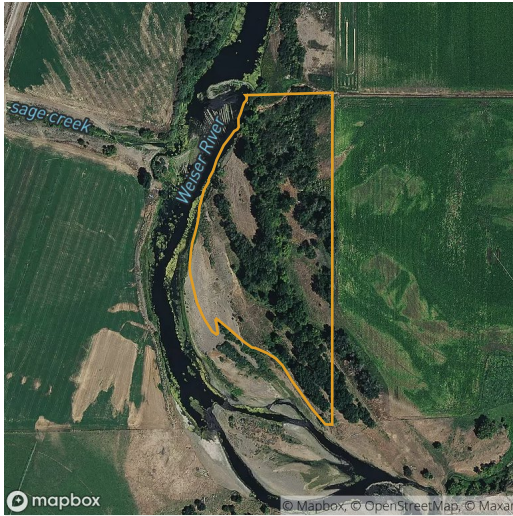

## Field 10

14 ac



2019



2018



2017



2016

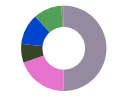

2015

■ Non-Cropland

46.6%

57.3%

24.2%

37.2%

50.1%

■ Alfalfa

26.4%

26.4%

24.3%

29.0%

19.4%

■ Forest

14.2%

4.9%

41.8%

27.4%

7.1%

■ Water

7.6%

6.2%

4.7%

4.4%

11.8%

■ Grass/Pasture

3.3%

3.3%

3.3%

1.6%

10.7%

■ Other

1.8%

1.8%

1.8%

0.4%

0.9%



## Field 11

2 ac



2019



2018



2017



2016



2015

■ Alfalfa

96.7%

96.7%

96.7%

96.7%

96.7%

■ Other

3.3%

3.3%

3.3%

3.3%

3.3%



18 fields, 729 acres in Washington County, ID

TOWNSHIP/SECTION 13N 3W – 18, 19, 30, 13N 4W – 24



## Field 12

20 ac

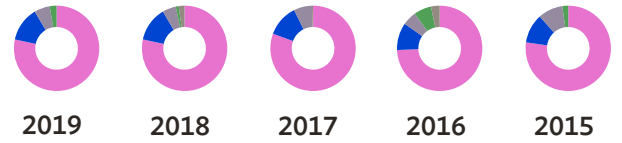

|               | 2019  | 2018  | 2017  | 2016  | 2015  |
|---------------|-------|-------|-------|-------|-------|
| Alfalfa       | 78.3% | 78.4% | 80.6% | 74.4% | 77.2% |
| Water         | 13.1% | 13.2% | 12.1% | 10.4% | 11.1% |
| Non-Cropland  | 6.0%  | 5.1%  | 6.9%  | 5.4%  | 9.4%  |
| Grass/Pasture | 2.6%  | 1.1%  | –     | 6.6%  | 2.2%  |
| Other         | –     | 2.2%  | 0.4%  | 3.3%  | –     |



## Field 13

10 ac



|         | 2019  | 2018  | 2017  | 2016  | 2015  |
|---------|-------|-------|-------|-------|-------|
| Alfalfa | 97.1% | 97.1% | 97.1% | 96.5% | 96.9% |
| Other   | 2.9%  | 2.9%  | 2.9%  | 3.5%  | 3.1%  |



18 fields, 729 acres in Washington County, ID

TOWNSHIP/SECTION 13N 3W – 18, 19, 30, 13N 4W – 24

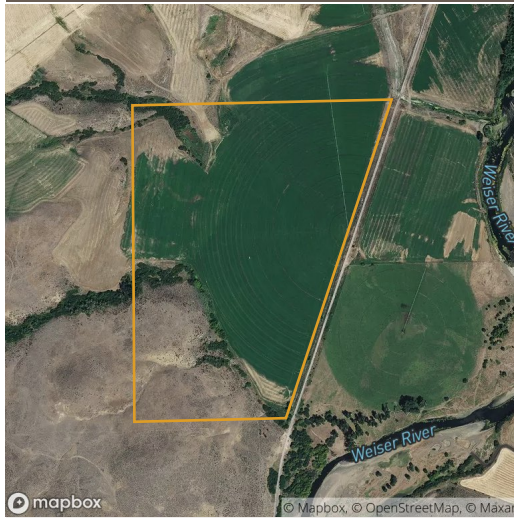

## Field 14

105 ac



2019



2018



2017



2016

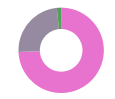

2015

|                   |       |       |       |       |       |
|-------------------|-------|-------|-------|-------|-------|
| Alfalfa           | 27.7% | 75.0% | 74.8% | 75.4% | 74.4% |
| Crop Undetermined | 47.4% | –     | –     | –     | –     |
| Non-Cropland      | 16.7% | 23.4% | 20.7% | 21.6% | 24.0% |
| Grass/Pasture     | 7.1%  | 1.4%  | 1.5%  | 0.8%  | 1.6%  |
| Other             | 1.2%  | 0.2%  | 3.1%  | 2.2%  | –     |

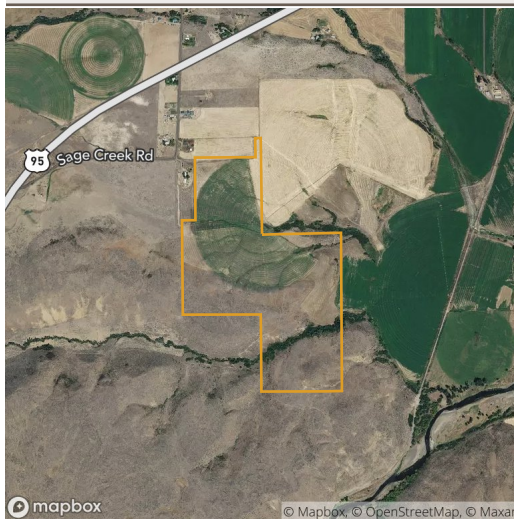

## Field 15

158 ac



2019



2018



2017



2016



2015

|               |       |       |       |       |       |
|---------------|-------|-------|-------|-------|-------|
| Alfalfa       | 57.0% | 58.2% | 55.4% | 57.7% | 55.9% |
| Non-Cropland  | 30.9% | 40.5% | 38.9% | 38.7% | 43.1% |
| Grass/Pasture | 10.7% | 0.6%  | 0.9%  | 0.6%  | 1.0%  |
| Other         | 1.4%  | 0.7%  | 4.8%  | 3.1%  | –     |



## Field 16

3 ac



2019



2018



2017



2016



2015

|               |       |       |       |       |       |
|---------------|-------|-------|-------|-------|-------|
| Alfalfa       | 41.0% | 32.9% | 32.9% | 45.2% | 32.9% |
| Non-Cropland  | 29.3% | 34.8% | 40.5% | 47.1% | 41.0% |
| Grass/Pasture | 29.7% | 32.4% | 26.7% | 7.7%  | 26.2% |

18 fields, 729 acres in Washington County, ID

TOWNSHIP/SECTION 13N 3W – 18, 19, 30, 13N 4W – 24



## Field 17

1 ac



2019 2018 2017 2016 2015

|               |       |       |       |       |       |
|---------------|-------|-------|-------|-------|-------|
| Non-Cropland  | 91.7% | 72.4% | 72.5% | 64.9% | 72.4% |
| Grass/Pasture | 7.5%  | 27.4% | 27.5% | 25.9% | 27.4% |
| Forest        | –     | –     | –     | 7.5%  | –     |
| Other         | 0.8%  | 0.2%  | –     | 1.7%  | 0.2%  |

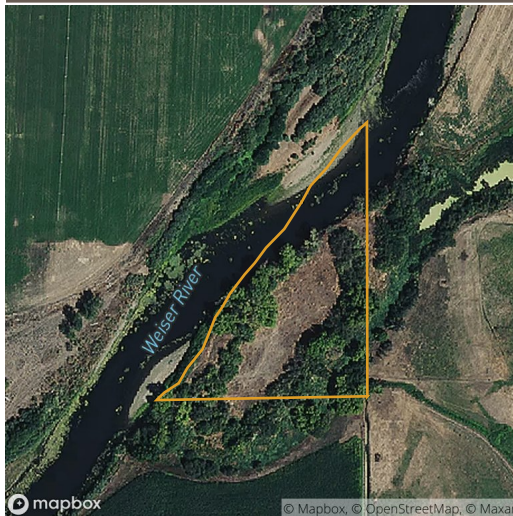

## Field 18

3 ac



2019 2018 2017 2016 2015

|               |       |       |       |       |       |
|---------------|-------|-------|-------|-------|-------|
| Non-Cropland  | 46.6% | 65.4% | 48.7% | 33.6% | 63.8% |
| Forest        | 17.9% | 10.6% | 36.3% | 44.0% | 6.6%  |
| Water         | 23.5% | 14.9% | 13.4% | 13.4% | 14.9% |
| Alfalfa       | 7.5%  | 7.5%  | –     | 9.0%  | 7.5%  |
| Grass/Pasture | 2.9%  | –     | 1.6%  | –     | 7.2%  |
| Other         | 1.6%  | 1.6%  | –     | –     | –     |

Source: NASS Cropland Data Layer

18 fields, 729 acres in Washington County, ID

TOWNSHIP/SECTION 13N 3W – 18, 19, 30, 13N 4W – 24

## Washington County, ID

| FIELD                                                                                  | ACRES  | LOCATION                                        | OWNER (LAST UPDATED)                               | OWNER ADDRESS                 |
|----------------------------------------------------------------------------------------|--------|-------------------------------------------------|----------------------------------------------------|-------------------------------|
| 1     | 27.30  | 13N 3W – 18<br>APN: RP13N03W184801              | FAIRCHILD, DEAN D (02/10/2020)                     | PO BOX 125, MIDVALE, ID 83645 |
| 2     | 39.92  | 13N 3W – 18, 19<br>APN: RP13N03W186701          | FAIRCHILD, DEAN D (02/10/2020)                     | PO BOX 125, MIDVALE, ID 83645 |
| 3     | 25.01  | 13N 3W – 18, 19<br>APN: RP13N03W188401          | FAIRCHILD, DEAN D (02/10/2020)                     | PO BOX 125, MIDVALE, ID 83645 |
| 4     | 43.48  | 13N 3W – 18<br>APN: RP13N03W188401              | FAIRCHILD, DEAN D (02/10/2020)                     | PO BOX 125, MIDVALE, ID 83645 |
| 5     | 11.96  | 13N 3W – 18, 19<br>APN: RP13N03W190601          | FAIRCHILD, DEAN D (02/10/2020)                     | PO BOX 125, MIDVALE, ID 83645 |
| 6     | 36.21  | 13N 3W – 18, 19<br>APN: RP13N03W190601          | FAIRCHILD, DEAN D (02/10/2020)                     | PO BOX 125, MIDVALE, ID 83645 |
| 7     | 140.73 | 13N 3W – 19<br>APN: RP13N03W193201              | FAIRCHILD, DEAN DONALD; VELDA, CLEONE (02/10/2020) | PO BOX 125, MIDVALE, ID 83645 |
| 8    | 79.37  | 13N 3W – 19, 13N 4W – 24<br>APN: RP13N04W240001 | FAIRCHILD, DEAN DONALD; VELDA, CLEONE (02/10/2020) | PO BOX 125, MIDVALE, ID 83645 |
| 9   | 10.99  | 13N 3W – 19<br>APN: RP13N03W190601              | FAIRCHILD, DEAN D (02/10/2020)                     | PO BOX 125, MIDVALE, ID 83645 |
| 10  | 13.53  | 13N 3W – 19<br>APN: RP13N03W197801              | FAIRCHILD, DEAN D (02/10/2020)                     | PO BOX 125, MIDVALE, ID 83645 |
| 11  | 1.60   | 13N 3W – 19<br>APN: RP13N03W191351              | FAIRCHILD, DEAN D (02/10/2020)                     | PO BOX 125, MIDVALE, ID 83645 |
| 12  | 19.93  | 13N 3W – 19<br>APN: RP13N03W197801              | FAIRCHILD, DEAN D (02/10/2020)                     | PO BOX 125, MIDVALE, ID 83645 |
| 13  | 9.77   | 13N 3W – 19<br>APN: RP13N03W194901              | FAIRCHILD, DEAN D (02/10/2020)                     | PO BOX 125, MIDVALE, ID 83645 |
| 14  | 104.94 | 13N 3W – 19<br>APN: RP13N03W195601              | FAIRCHILD, DEAN DONALD; VELDA, CLEONE (02/10/2020) | PO BOX 125, MIDVALE, ID 83645 |
| 15  | 157.52 | 13N 3W – 19, 13N 4W – 24<br>APN: RP13N04W241301 | FAIRCHILD, DEAN DONALD; VELDA, CLEONE (02/10/2020) | PO BOX 125, MIDVALE, ID 83645 |
| 16  | 2.63   | 13N 4W – 24<br>APN: RP13N04W244201              | FAIRCHILD, DEAN D & VELDA C (02/10/2020)           | PO BOX 125, MIDVALE, ID 83645 |
| 17  | 1.24   | 13N 3W – 19, 30<br>APN: RP13N03W302421          | FAIRCHILD, DEAN DONALD; VELDA, CLEONE (02/10/2020) | PO BOX 125, MIDVALE, ID 83645 |
| 18  | 2.98   | 13N 3W – 18<br>APN: RP13N03W188401              | FAIRCHILD, DEAN D (02/10/2020)                     | PO BOX 125, MIDVALE, ID 83645 |
| <b>729.13</b>                                                                          |        |                                                 |                                                    |                               |



18 fields, 729 acres in Washington County, ID      TOWNSHIP/SECTION 13N 3W – 18, 19, 30, 13N 4W – 24

