

1262042

Map# 5a17

CERTIFIED SURVEY MAP Vol 28 Page 103

Part of the NW 1/4 of the NW 1/4 of Section 35, T6N, R15E, Town of Hebron,
Jefferson County, Wisconsin

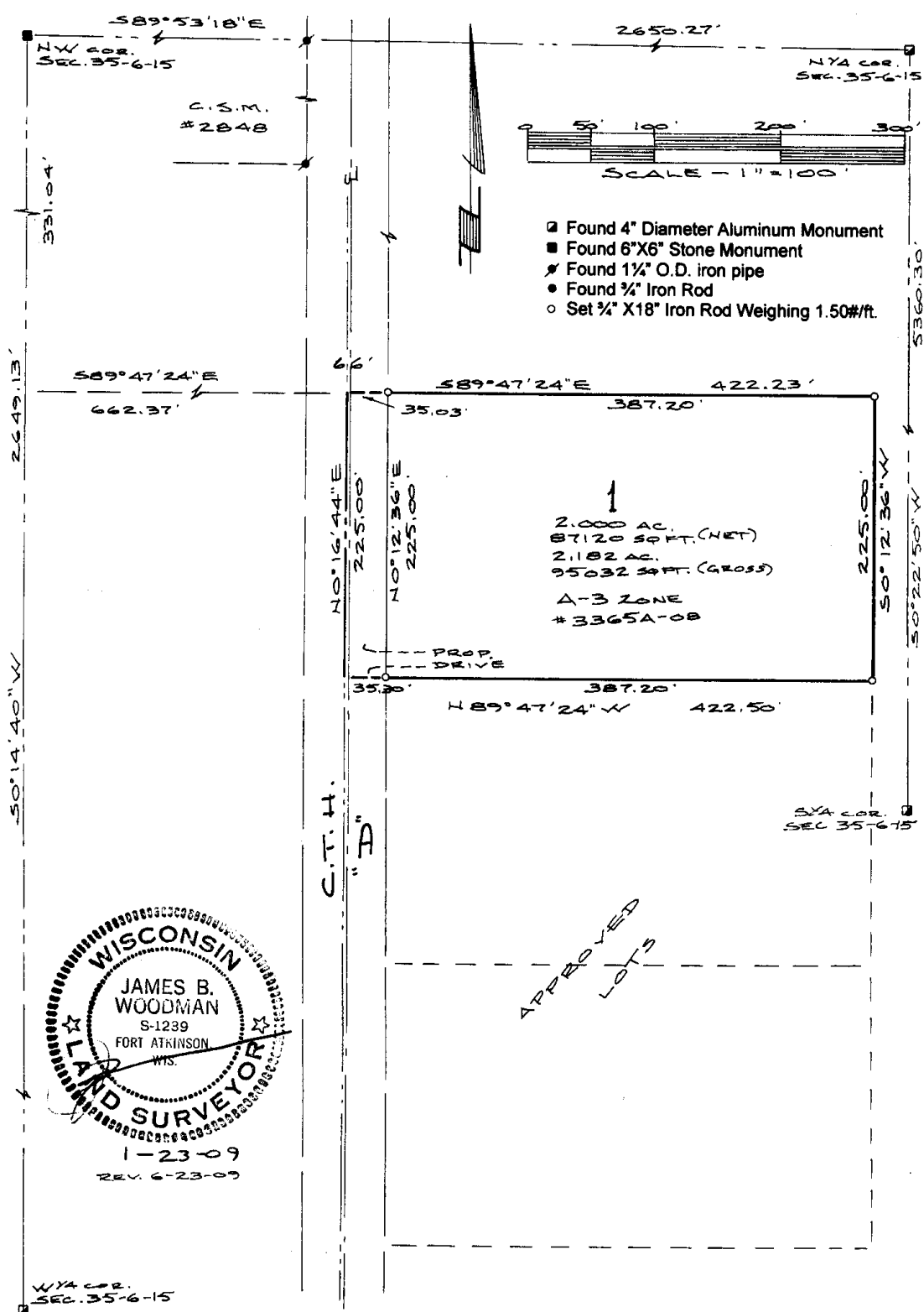

1262042**CERTIFIED SURVEY MAP***Vol 28 Page 104*

NOTES: This lot may be subject to any and all easements or agreements either recorded or unrecorded.

Assumed North referenced to the west line of the NW ¼ of Sec. 35-6-15.

Owners: Jeffrey M. Hartwick, Jude M. Harwick, Joseph P. Hartwick,
James M. Hartwick, John P. Hartwick Jr.

SURVEYOR'S CERTIFICATE

I, James B. Woodman, Professional Land Surveyor, hereby certify that in full compliance with Chapter 236.34, Wisconsin Statutes and the subdivision regulations of Jefferson County and by the direction of Jude Hartwick, owner, this land has been surveyed, divided and mapped under my responsible direction and supervision; that such survey correctly represents all exterior boundaries and the division of the land surveyed; and is part of the NW ¼ of the NW ¼ of Section 35, T6N, R15E, Town of Hebron, Jefferson County, Wisconsin, to-wit:

Commencing at the NW corner of said Section 35; thence S0°14'40"W, along the west line of said NW ¼, 331.04 feet; thence S89°47'24"E, 662.37 feet to the west line of the E ½ of said NW ¼ of the NW ¼ and the point of beginning; thence continue S89°47'24"E, 422.23 feet; thence S0°12'36"W, 225.00 feet; thence N89°47'24"W, 422.50 feet to said west line; thence N0°16'44"E, along said west line, 225.00 feet to the point of beginning, containing 2.182 acres and subject to a road right of way across the westerly portion as shown.

Date 1-23-09
REV. 6-23-07

James B. Woodman
Professional Land Surveyor S-1239

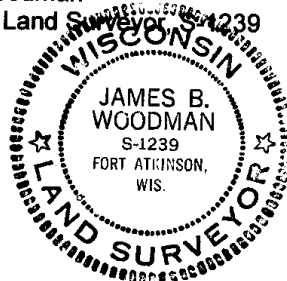

Approved by the Planning and Zoning Committee of Jefferson County.

Date 7-2-09

Authorized Signature

Received for recording this 6 day of July, 2009, at 8:00 o'clock A.M. and recorded in Volume 28 of Certified Surveys of Jefferson County at pages 103 & 104.

Document No. 1262042

Staci M. Woodman, Register of Deeds

Certified Survey Map No. 5217