

STATE OF OREGON
COUNTY OF LAKE
CERTIFICATE OF WATER RIGHT

This Is to Certify, That RAYMOND E. FISHER

of Box 63, New Pine Creek, State of Oregon, has made proof to the satisfaction of the STATE ENGINEER of Oregon, of a right to the use of the waters of Fisher lease oil well

a tributary of Goose Lake for the purpose of supplemental irrigation of 57.8 acres

under Permit No. G-1545 of the State Engineer, and that said right to the use of said waters has been perfected in accordance with the laws of Oregon; that the priority of the right hereby confirmed dates from June 19, 1952

that the amount of water to which such right is entitled and hereby confirmed, for the purposes aforesaid, is limited to an amount actually beneficially used for said purposes, and shall not exceed 0.72 cubic foot per second

or its equivalent in case of rotation, measured at the point of diversion from the stream. The point of diversion is located in the NW $\frac{1}{4}$ SW $\frac{1}{4}$, Section 22, T. 40 S., R. 19 E., W.M. Well is S. 81° 20' E., 1256.7 ft. from W. $\frac{1}{4}$ corner, Section 22.

The amount of water used for irrigation, together with the amount secured under any other right existing for the same lands, shall be limited to one-eightieth of one cubic foot per second per acre, or its equivalent for each acre irrigated and shall be further limited to a diversion of not to exceed 3 acre feet per acre for each acre irrigated during the irrigation season of each year,

and shall conform to such reasonable rotation system as may be ordered by the proper state officer.
A description of the place of use under the right hereby confirmed, and to which such right is appurtenant, is as follows:

2.0 acres SE $\frac{1}{4}$ SW $\frac{1}{4}$
1.2 acres Lot 11 (NW $\frac{1}{4}$ SE $\frac{1}{4}$)
13.0 acres Lot 12 (SW $\frac{1}{4}$ SE $\frac{1}{4}$)
21.0 acres SW $\frac{1}{4}$ SE $\frac{1}{4}$
20.6 acres SE $\frac{1}{4}$ SE $\frac{1}{4}$
Section 22
T. 40 S., R. 19 E., W. M.

Note:

Above listed lands have primary right as described in certificate recorded on page 27058, State Record of Water Right Certificates.

The right to the use of the water for the purposes aforesaid is restricted to the lands or place of use herein described.

WITNESS the signature of the State Engineer, affixed

this date. SEPTEMBER 15 1961

LEWIS A. STANLEY

State Engineer

Recorded in State Record of Water Right Certificates, Volume 21, page 28860

T. 40S. R. 19E. W.M.

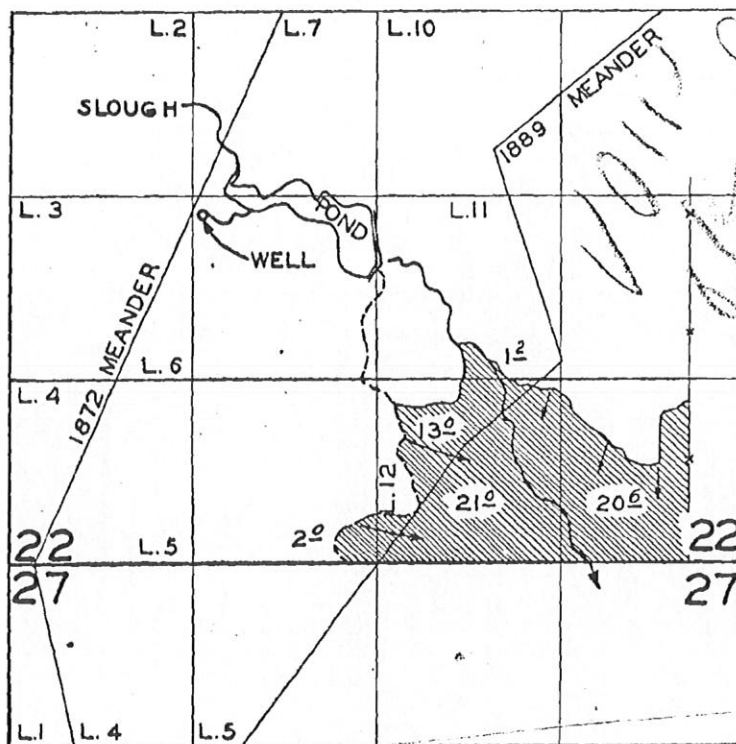

Supplemental

FINAL PROOF SURVEY UNDER

Application No. G.12..... Permit No. G.15.45.....
IN NAME OF

RAYMOND E. FISHER

Surveyed NOV. 2, 1980, by

STATE OF OREGON

COUNTY OF LAKE

CERTIFICATE OF WATER RIGHT

This is to Certify, That CHARLES M. BATMAN

of Lakeview, State of Oregon has a right to the use of
the waters of Antelope Creek;

for the purpose of Irrigation of 118.9 acres;

and that said right has been confirmed by decree of the Circuit Court of the State of Oregon for
Lake County, and the said decree entered of record at Salem, in the Order
Record of the STATE ENGINEER, in Volume 7, at page 233; that the priority
of the right thereby confirmed dates from March, 1883;

that the amount of water to which such right is entitled, for the purposes aforesaid, is limited to an
amount actually beneficially used for said purposes, and shall not exceed Three-fourths acre foot
per acre during any 30-day period prior to June 1st, and one-half acre foot per acre
during any 30-day period after June 1st, of each year; and two and one-half acre feet
per acre during any irrigation season; to be diverted under a head of not to exceed
one-fortieth of a second foot per acre.
A description of the lands irrigated under such right, and to which the water is appurtenant
(or, if for other purposes, the place where such water is put to beneficial use), is as follows:

10 acres in the NE $\frac{1}{4}$ NE $\frac{1}{4}$, 21 acres in the SW $\frac{1}{4}$ NE $\frac{1}{4}$,
36.6 acres in the SE $\frac{1}{4}$ NE $\frac{1}{4}$, 15.6 acres in the NW $\frac{1}{4}$ SE $\frac{1}{4}$, 32 acres
in the NE $\frac{1}{4}$ SE $\frac{1}{4}$ (Lot 1), Section 15; 0.9 acres in the SW $\frac{1}{4}$ NW $\frac{1}{4}$
(Lot 3), 0.8 acres in the NW $\frac{1}{4}$ SW $\frac{1}{4}$ (Lot 4), Section 14,
Township 40 South Range 19 East of Willamette Meridian.

And said right shall be subject to all other conditions and limitations
contained in said decree.

The right to the use of the water for irrigation purposes is restricted to the lands or place
of use herein described.

WITNESS the signature of the State Engineer,

affixed this 13th day
of October, 1924.

RUFUS L. JAMES, State Engineer.

T. 40S. R. 19E.W.M.

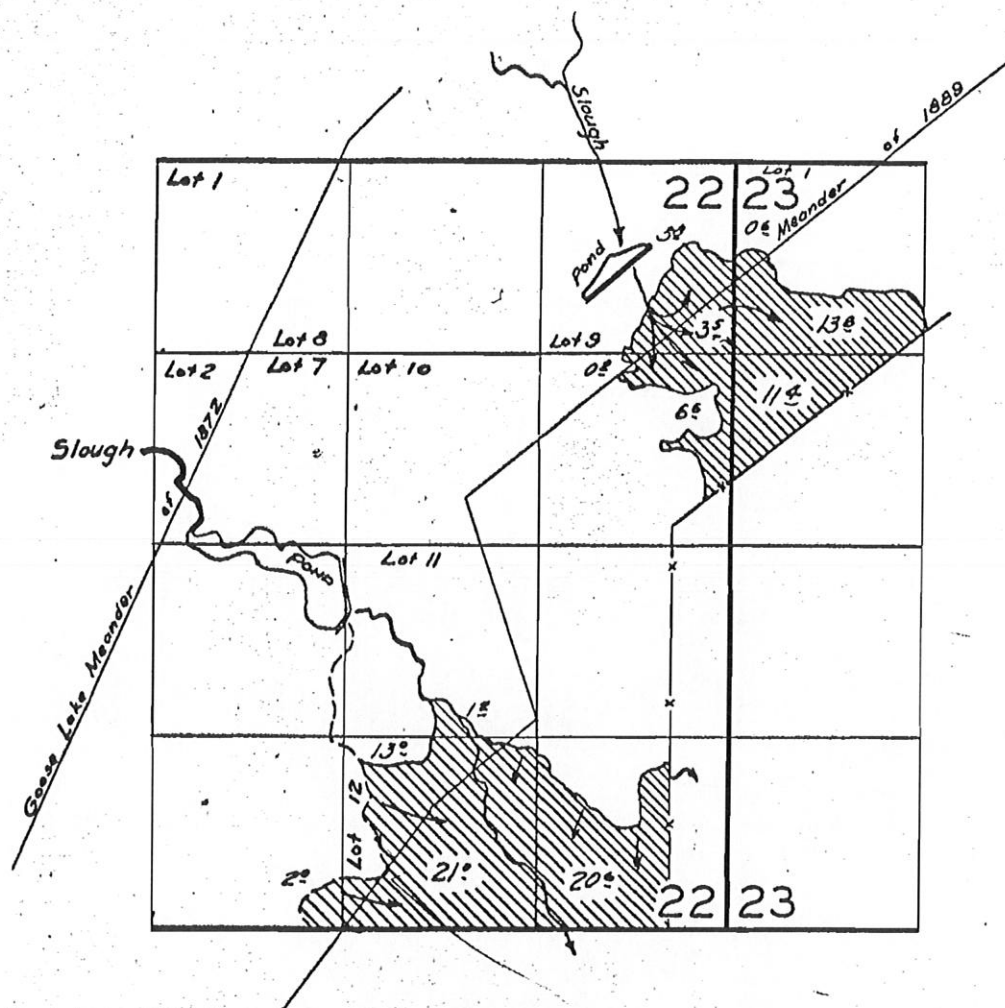

FINAL PROOF SURVEY
UNDER

Primary

Application No. 27352. Permit No. 22806.
IN NAME OF

RAYMOND E. FISHER

Surveyed May...13. 1959., by R. H. Jackson

40-19
CHZ-56K-169

Priority 6-19-52

STATE OF OREGON
COUNTY OF LAKE
CERTIFICATE OF WATER RIGHT

This Is to Certify, That ESTATE OF W. R. BERNARD
of Lakeview, State of Oregon, has made proof
to the satisfaction of the STATE ENGINEER of Oregon, of a right to the use of the waters of
Flood and waste waters from Cottonwood Creek
a tributary of for the purpose of
Irrigation and domestic
under Permit No. 11082 of the State Engineer, and that said right to the use of said waters
has been perfected in accordance with the laws of Oregon; that the priority of the right hereby
confirmed dates from October 18, 1933;

that the amount of water to which such right is entitled and hereby confirmed, for the purposes
aforesaid, is limited to an amount actually beneficially used for said purposes, and shall not exceed
6.63 cubic feet per second measured at the point of diversion,

or its equivalent in case of rotation.

The point of diversion is located in the S₂ S₂ SE₂ NW₂, Section 12, Township 40 South,
Range 19 East, W. M.

The amount of water used for irrigation, together with the amount secured under any other
right existing for the same lands, shall be limited to one-fortieth of one cubic foot per second
per acre, shall not exceed $\frac{1}{4}$ of one acre foot per acre during any 30-day period prior
to June 1st, $\frac{1}{2}$ of one acre foot per acre during any 30-day period after June 1st of
each year, shall not exceed 2 $\frac{1}{2}$ acre feet per acre during any irrigation season, and
shall also be limited to the water available at the proposed point of diversion, and
shall not carry with it the right to divert water from the stream from which the waste
water is diverted nor the right to require the wasteful use of water by others and shall
conform to such reasonable rotation system as may be ordered by the proper state officer.

A description of the place of use under the right hereby confirmed, and to which such right
is appurtenant, is as follows:

40 acres in the NE₂SW₂,
20 acres in Lot 5 (NW₂SW₂),
40 acres in the SW₂SW₂,
39.68 acres in Lot 12 (SE₂SW₂),
15 acres in Lot 9 (NE₂SE₂),
38.88 acres in Lot 10 (NW₂SE₂),
23.05 acres in Lot 11 (SW₂SE₂),
Section 12,
21.31 acres in Lot 1 (NE₂NW₂),
25.61 acres in Lot 2 (NW₂NW₂), SWNW see plot book
Section 13,
Township 40 South, Range 19 East, W. M.

The right to the use of the water for the purposes aforesaid is restricted to the lands or place of
use herein described.

After the expiration of fifty years from the date of this certificate or on the expiration of any
federal power license issued in connection with this right, and after not less than two years' notice in
writing to the holder hereof, the State of Oregon, or any municipality thereof, shall have the right to
take over the dams, plants and other structures and all appurtenances thereto which have been con-
structed for the purpose of devoting to beneficial use the water rights specified herein, upon condition
that before taking possession the State or municipality shall pay not to exceed the fair value of the
property so taken, plus such reasonable damages, if any, to valuable, serviceable and dependable prop-
erty of the holder of this certificate, not taken over, as may be caused by the severance therefrom of
the property taken in accordance with the provisions of section 47-508, Oregon Code 1930.

WITNESS the signature of the State Engineer, affixed

this 30th day of January, 1936.

CHAS. E. STRICKLIN

State Engineer

See Correction
Certificate No. 11578

STATE OF OREGON

COUNTY OF LAKE

CERTIFICATE OF WATER RIGHT

This Is to Certify, That RAYMOND E. FISHER

of Box 63, New Pine Creek, State of Oregon, has made proof to the satisfaction of the STATE ENGINEER of Oregon, of a right to the use of the waters of 2 unnamed sloughs a tributary of Goose Lake for the purpose of irrigation of 99.7 acres,

under Permit No. 22866 of the State Engineer, and that said right to the use of said waters has been perfected in accordance with the laws of Oregon; that the priority of the right hereby confirmed dates from June 19, 1952,

that the amount of water to which such right is entitled and hereby confirmed, for the purposes aforesaid, is limited to an amount actually beneficially used for said purposes, and shall not exceed 1.5 cubic feet per second, being 0.75 cubic feet per second from the N. Slough and 0.75 cubic feet per second from the S. Slough,

or its equivalent in case of rotation, measured at the point of diversion from the stream. The point of diversion is located in the NE $\frac{1}{4}$ NE $\frac{1}{4}$ & NE $\frac{1}{4}$ SW $\frac{1}{4}$, Section 22, Township 40 South, Range 19 East, W.M.

The amount of water used for irrigation, together with the amount secured under any other right existing for the same lands, shall be limited to one-fortieth of one cubic foot per second per acre, or its equivalent for each acre irrigated and shall be further limited to a diversion of not to exceed 2 $\frac{1}{2}$ acre feet per acre for each acre irrigated during the irrigation season of each year, and shall be still further limited to the terms and conditions of the stipulation, by Raymond E. Fisher and Lakeview Water Users, Inc., which is made a part hereof:

and shall conform to such reasonable rotation system as may be ordered by the proper state officer.

A description of the place of use under the right hereby confirmed, and to which such right is appurtenant, is as follows:

North Slough

5.8 acres Lot 9 (NE $\frac{1}{4}$ NE $\frac{1}{4}$) CUT
3.5 acres NE $\frac{1}{4}$ NE $\frac{1}{4}$
0.2 acre Lot 10 (SE $\frac{1}{4}$ NE $\frac{1}{4}$) I
6.6 acres SE $\frac{1}{4}$ NE $\frac{1}{4}$
Section 22
0.6 acre Lot 1 (NW $\frac{1}{4}$ NW $\frac{1}{4}$)
13.8 acres SW $\frac{1}{4}$ NW $\frac{1}{4}$
11.4 acres SW $\frac{1}{4}$ NW $\frac{1}{4}$
Section 23

South Slough

2.0 acres SE $\frac{1}{4}$ SW $\frac{1}{4}$
1.2 acres Lot 11 (NW $\frac{1}{4}$ SE $\frac{1}{4}$)
13.0 acres Lot 12 (SW $\frac{1}{4}$ SE $\frac{1}{4}$)
21.0 acres SW $\frac{1}{4}$ SE $\frac{1}{4}$
20.6 acres SE $\frac{1}{4}$ SE $\frac{1}{4}$
Section 22

Township 40 South, Range 19 East, W.M.

The right to the use of the water for the purposes aforesaid is restricted to the lands or place of use herein described.

WITNESS the signature of the State Engineer, affixed

this date. MAY 27 1960

LEWIS A. STANLEY
State Engineer

STATE OF OREGON
COUNTY OF LAKE
CERTIFICATE OF WATER RIGHT

THIS CERTIFICATE ISSUED TO

KAY C. CLARK
HC 60, BOX 4100
LAKEVIEW, OR 97630

confirms the right to use the waters of DREWS CREEK, a tributary of GOOSE LAKE, for IRRIGATING 62.72 ACRES.

This right was perfected under Permit 50650. The date of priority is MARCH 3, 1988. The amount of water to which this right is entitled is limited to an amount actually beneficially used and shall not exceed 1.57 CUBIC FEET PER SECOND, or its equivalent in case of rotation, measured at the point of diversion from the source.

The point of diversion is located as follows:

SE 1/4 SW 1/4, SECTION 18, T 40 S, R 19 E, W.M.; 250.7 FEET NORTH AND
2469.4 FEET EAST FROM THE SW CORNER OF SECTION 18.

The amount of water used for irrigation, together with the amount secured under any other right existing for the same lands, is limited to ONE-FORTIETH of one cubic foot per second per acre, or its equivalent for each acre irrigated and shall be further limited to a diversion of not to exceed 2.5 acre-feet per acre for each acre irrigated during the irrigation season of each year.

The use shall conform to such reasonable rotation system as may be ordered by the proper state officer.

A description of the place of use to which this right is appurtenant is as follows:

NE 1/4 SE 1/4	1.40 ACRES
SE 1/4 SE 1/4	35.12 ACRES
SECTION 13	
TOWNSHIP 40 SOUTH, RANGE 18 EAST, W.M.	
SW 1/4 SW 1/4	26.20 ACRES
SECTION 18	
TOWNSHIP 40 SOUTH, RANGE 19 EAST, W.M.	

The use of water is subject to the terms and conditions of the stipulation between LAKEVIEW WATER USERS, INC. AND KAY C. CLARK, recorded at Page 2177, Volume 7, Miscellaneous Records of the Water Resources Director, and by reference made a part of this water right.

The right to the use of the water for the above purpose is restricted to beneficial use on the lands or place of use described. The use confirmed herein may be made only at times when sufficient water is available to satisfy all prior rights, including rights for maintaining instream flows.

WITNESS the signature of the Water Resources Director, affixed NOVEMBER 6, 1995.

Martha O. Pagel

Recorded in State Record of Water Right Certificates numbered 68660.

69543.TES

SECTIONS 13 & 18 OF T40S, R 18 & 19 E, W.M.,
LAKE COUNTY, OREGON

1" = 400'



THE PURPOSE OF THIS MAP IS
FOR LOCATION OF THE WATER
RIGHT ONLY AND IS NOT
INTENDED TO SHOW LEGAL
DIMENSIONS OR PROPERTY
LINES.

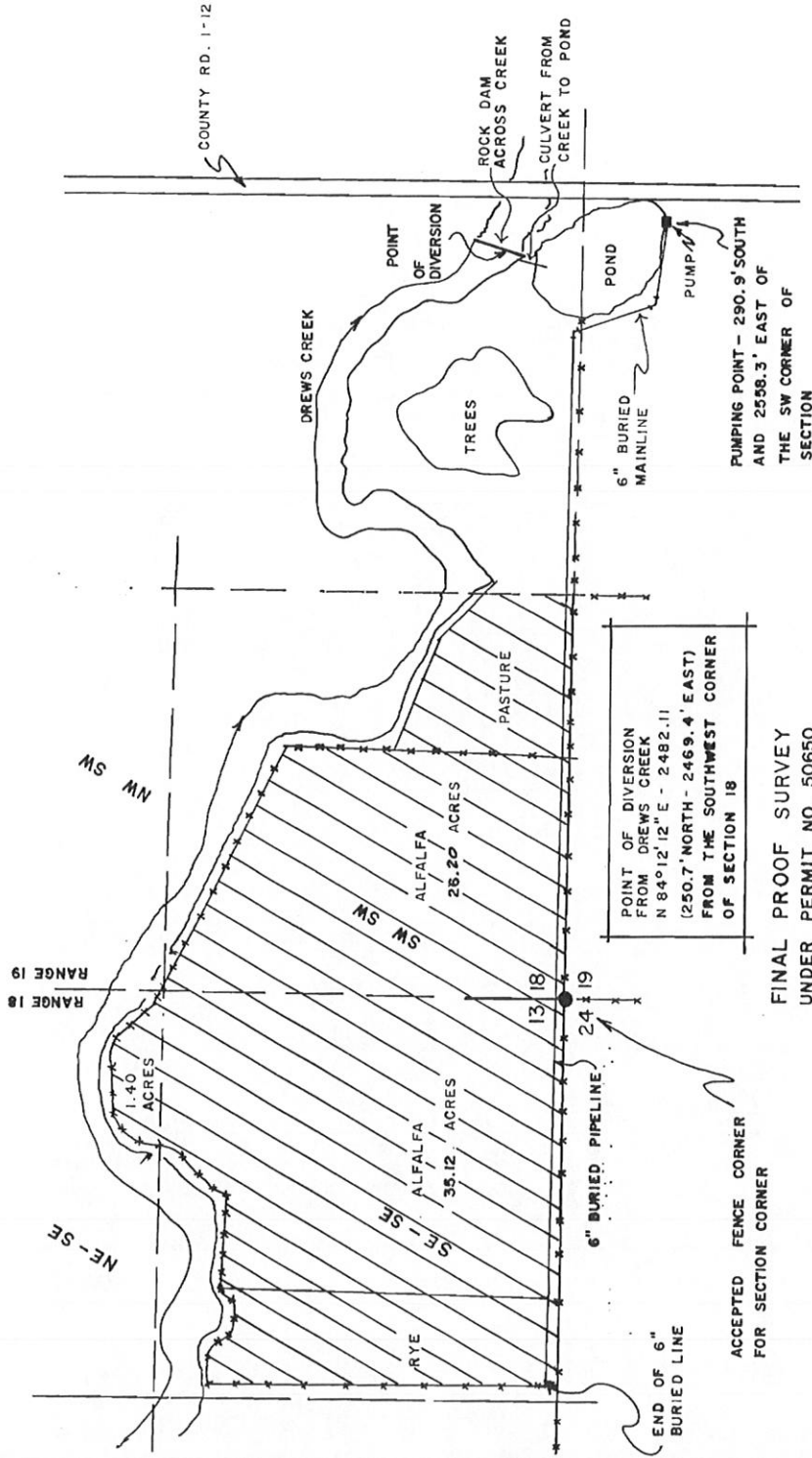

FINAL PROOF SURVEY
UNDER PERMIT NO. 50650
IN THE NAME OF

KAY C. CLARK

SEPTEMBER 1990

ANDERSON ENGINEERING & SURVEYING
P.O. BOX 28
LAKEVIEW, OR. 97630
(503) 947-4407

STATE OF OREGON
COUNTY OF LAKE

CERTIFICATE OF WATER RIGHT

This Is to Certify, That **ESTATE OF W. R. BERNARD**
of *Lakeview* *, State of* *Oregon* *, has made proof*
to the satisfaction of the STATE ENGINEER of Oregon, of a right to the use of the waters of
 Flood and waste waters from Cottonwood Creek
a tributary of *for the purpose of*
Irrigation and domestic
under Permit No. 11082 *of the State Engineer, and that said right to the use of said waters*
has been perfected in accordance with the laws of Oregon; that the priority of the right hereby
confirmed dates from *October 18, 1933;*

that the amount of water to which such right is entitled and hereby confirmed, for the purposes aforesaid, is limited to an amount actually beneficially used for said purposes, and shall not exceed 6.63 cubic feet per second measured at the point of diversion,

or its equivalent in case of rotation.

The point of diversion is located in the S₂S₃SE₄NW₄, Section 12, Township 40 South, Range 19 East, T. M.

The amount of water used for irrigation, together with the amount secured under any other right existing for the same lands, shall be limited to one-fortieth of one cubic foot per second per acre, shall not exceed $\frac{1}{4}$ of one acre foot per acre during any 30-day period prior to June 1, $\frac{1}{2}$ of one acre foot per acre during any 30-day period after June 1 of each year, shall not exceed $2\frac{1}{2}$ acre feet per acre during any irrigation season, and shall also be limited to the water available at the proposed point of diversion, and shall not carry with it the right to divert water from the stream from which the waste water is diverted nor the right to require the wasteful use of water by others and shall conform to such reasonable rotation system as may be ordered by the proper state officer.

A description of the place of use under the right hereby confirmed, and to which such right is appurtenant, is as follows:

40 acres in the NE ₁ SW ₄ ,	21.31 acres in Lot 1,
20 acres in Lot 5,	25.61 acres in the NE ₁ NE ₄ ,
40 acres in the SW ₄ SW ₄ ,	Section 13,
39.68 acres in Lot 12,	Township 40 South, Range 19 East, W. M.
15 acres in Lot 9,	
38.88 acres in Lot 10,	
23.05 acres in Lot 11,	
Section 12,	

This certificate is to correct and supersede that certain water right certificate issued by the State Engineer on January 30, 1936, to the Estate of W. R. Bernard, which certificate is recorded in State Record of Water Right Certificates, volume 10, page 11386.

The right to the use of the water for the purposes aforesaid is restricted to the lands or place of use herein described.

After the expiration of fifty years from the date of this certificate or on the expiration of any federal power license issued in connection with this right, and after not less than two years' notice in writing to the holder hereof, the State of Oregon, or any municipality thereof, shall have the right to take over the dams, plants and other structures and all appurtenances thereto which have been constructed for the purpose of devoting to beneficial use the water rights specified herein, upon condition that before taking possession the State or municipality shall pay not to exceed the fair value of the property so taken, plus such reasonable damages, if any, to valuable, serviceable and dependable property of the holder of this certificate, not taken over, as may be caused by the severance therefrom of the property taken in accordance with the provisions of section 47-508, Oregon Code 1930.

WITNESS the signature of the State Engineer, affixed

this 4th day of September, 1936.

CHAS. E. STRICKLIN
State Engineer

SECTION

11082
C# 11386
11578

TOWNSHIP 40 S, RANGE 19 E, W. M.

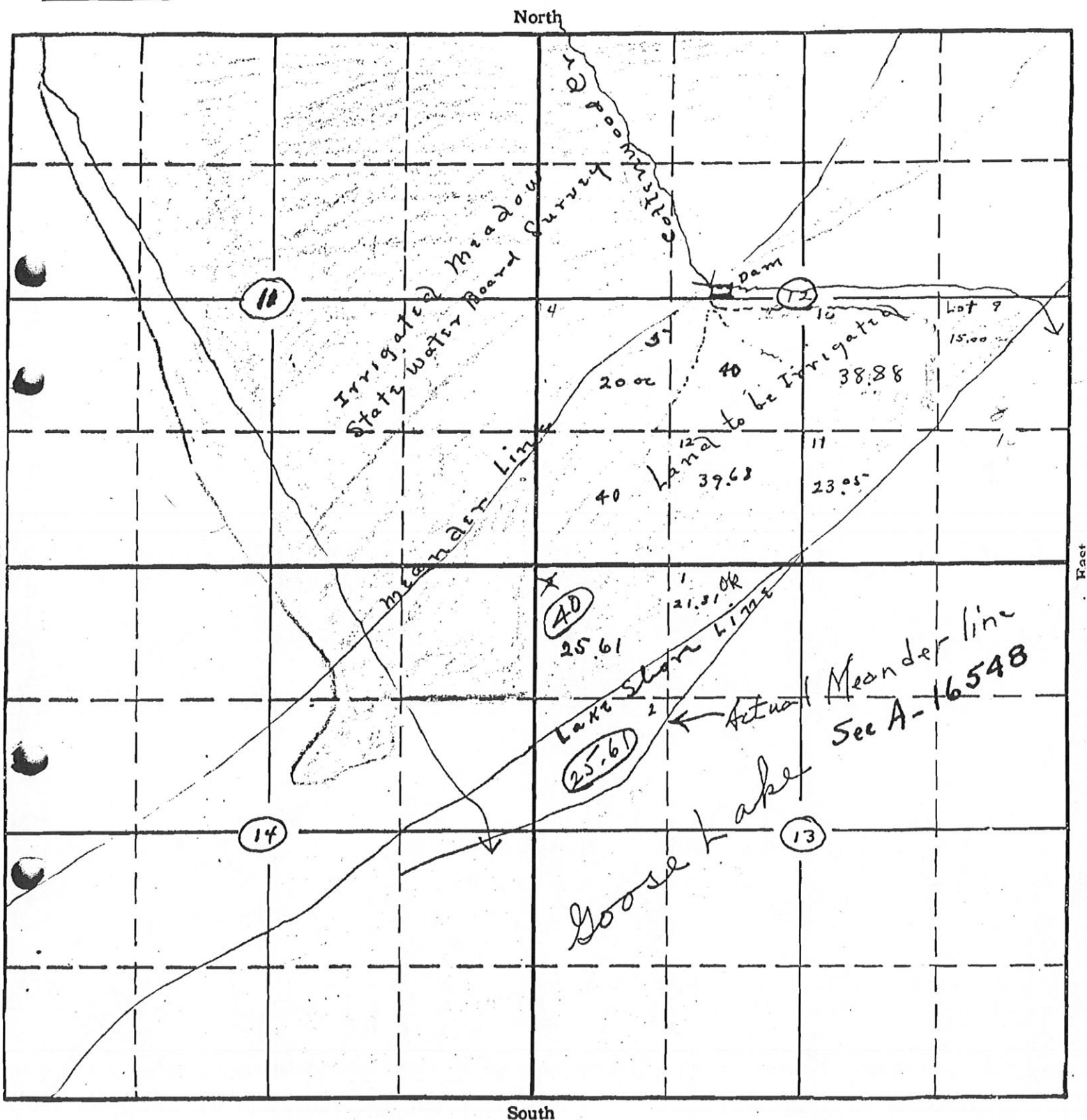

RECEIVED
OCT 18 1933

STATE ENGINEER
SALEM, OREGON

APPLICATION No. 15161
PERMIT No. 11082

40-19 ✓

STATE OF OREGON

COUNTY OF LAKE

CERTIFICATE OF WATER RIGHT

THIS IS TO CERTIFY, That THE ESTATE OF W. R. BERNARD of Lakeview, State of Oregon, has made proof to the satisfaction of the State Engineer of Oregon, of a right to the use of flood and waste waters from Cottonwood Creek for the purpose of irrigation under Permit No. 12358 of the State Engineer, and that said right to the use of said waters has been perfected in accordance with the laws of Oregon; that the priority of the right hereby confirmed dates from August 28, 1934; that the amount of water to which such right is entitled and hereby confirmed, for the purposes aforesaid, is limited to an amount actually beneficially used for said purposes, and shall not exceed 1.0 cubic foot per second measured at the point of diversion, or its equivalent in case of rotation. The point of diversion is located in the S $\frac{1}{2}$ S $\frac{1}{2}$ SE $\frac{1}{4}$ NW $\frac{1}{4}$, Section 12, Township 40 South, Range 19 East, W. M.

The amount of water used for irrigation, together with the amount secured under any other right existing for the same lands, shall be limited to one-fortieth of one cubic foot per second per acre, and shall be limited to a diversion of not to exceed $\frac{3}{4}$ of one acre foot per acre for each acre irrigated during any period of 30 days prior to June 1, $\frac{1}{2}$ of one acre foot per acre for each acre irrigated during any period of 30 days after June 1, and shall be further limited to a total diversion of not to exceed 2 $\frac{1}{2}$ acre feet per acre for each acre irrigated during any irrigation season, and shall also be limited to the water available at the proposed point of diversion and shall not carry with it the right to divert water from the stream from which the waste water is diverted nor the right to require the wasteful use of water by others, and shall conform to such reasonable rotation system as may be ordered by the proper state officer.

A description of the place of use under the right hereby confirmed, and to which such right is appurtenant, is as follows:

14.39 acres in the NW $\frac{1}{4}$ NW $\frac{1}{4}$,
25.61 acres in Lot 2,
Section 13,
Township 40 South, Range 19 East, W. M.

The right to the use of the water for the purposes aforesaid is restricted to the lands or place of use herein described.

After the expiration of fifty years from the date of this certificate or on the expiration of any federal power license issued in connection with this right, and after not less than two years' notice in writing to the holder hereof, the State of Oregon, or any municipality thereof, shall have the right to take over the dams, plants and other structures and all appurtenances thereto which have been constructed for the purpose of devoting to beneficial use the water rights specified herein, upon condition that before taking possession the State or municipality shall pay not to exceed the fair value of the property so taken, plus such reasonable damages, if any, to valuable, serviceable and dependable property of the holder of this certificate, not taken over, as may be caused by the severance therefrom of the property taken in accordance with the provisions of section 47-508, Oregon Code 1930.

WITNESS the signature of the State Engineer,
affixed this 2nd day of March, 1937.

CHAS. E. STRICKLIN
State Engineer.

SECTION

12338
11773

TOWNSHIP 40S, RANGE 19E, W. M.

North

East

South

16548
APPLICATION No. 16548
PERMIT No. 12338

40-19 ✓

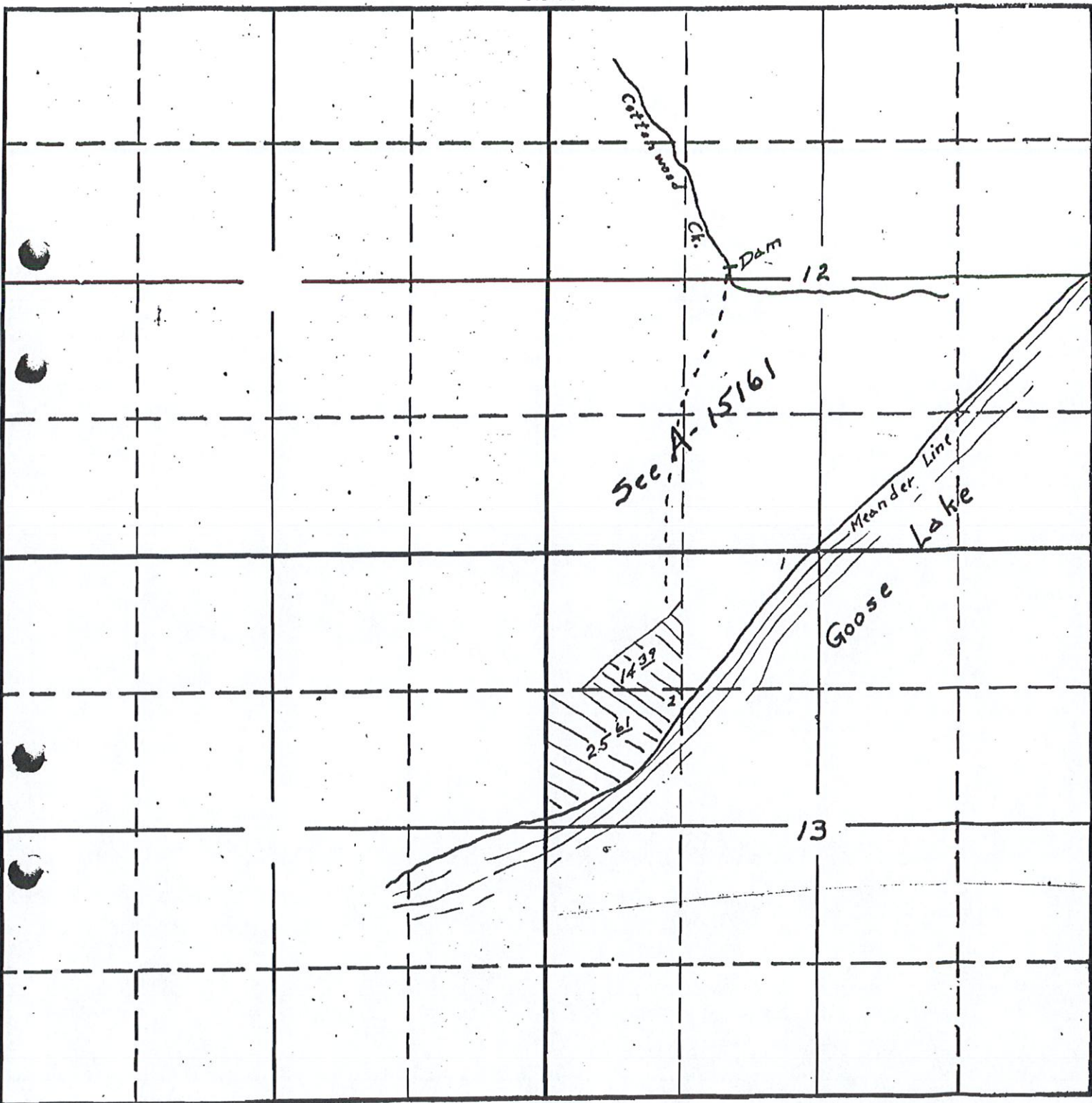

STATE OF OREGON
COUNTY OF LAKE
CERTIFICATE OF WATER RIGHT

*Sparks
Jan.*

THIS CERTIFICATE ISSUED TO

LAKEVIEW WATER USERS INC.
91164 WATER USERS LANE
LAKEVIEW, OREGON 97630

confirms the right to use the waters of DREWS CREEK and DREWS RESERVOIR,
COTTONWOOD CREEK AND COTTONWOOD RESERVOIR, tributary to GOOSE LAKE
for IRRIGATION of 11,514.6 ACRES.

This right was confirmed by decree of the Circuit Court of the State of Oregon for Lake County.
The decree is of record at Salem, in the Order of Record of the Water Resources Director in
Volume 16, at Page 478.

The date of priority is JANUARY 21, 1907, DREWS CREEK AND JULY 31, 1908,
COTTONWOOD CREEK.

The amount of water to which this right is entitled is limited to an amount actually beneficially
used and shall not exceed 423 Cubic Feet per Second (CFS), being 223 CFS from Drews Creek
and Reservoir and 200 CFS from Cottonwood Creek and Reservoir, or its equivalent in case of
rotation, measured at the point of diversion from the source.

The points of diversion are located:

Drews Creek: 1850 FEET SOUTH and 3400 FEET WEST from the NE CORNER, SECTION
11, being within the SE $\frac{1}{4}$ NW $\frac{1}{4}$ of Section 11, Township 40 South, Range 18 East, W.M.

Drews Creek Reservoir: 120 FEET NORTH and 1820 FEET WEST from the SE CORNER,
SECTION 5, being within SW $\frac{1}{4}$ SE $\frac{1}{4}$ of Section 5, Township 40 South, Range 18 East, W.M.

Cottonwood Creek: 860 FEET SOUTH and 1120 FEET WEST from NE CORNER, SECTION
16, being within NE $\frac{1}{4}$ NE $\frac{1}{4}$ OF SECTION 16, Township 39 South, Range 19 East, W.M.

Cottonwood Reservoir: 580 FEET SOUTH and 900 FEET EAST from W $\frac{1}{4}$ CORNER,
SECTION 29, being within the NW $\frac{1}{4}$ SW $\frac{1}{4}$ of SECTION 29, Township 38 South, Range 19
East, W.M.

This is a final order in other than contested case. This order is subject to judicial review under
ORS 183.484. Any petition for judicial review must be filed within the 60 day time period
specified by ORS 183.484(2). Pursuant to ORS 536.075 and OAR 137-004-0080 you may either
petition for judicial review or petition the Director for reconsideration of this order. A petition
for reconsideration may be granted or denied by the Director, and if no action is taken within 60
days following the date the petition was filed, the petition shall be deemed denied.

Township		Range		Section	Qtr40	Qtr160	Gov't Lot	Acres
40	S	19	E	16	SE	SW		40.00
40	S	19	E	16	NE	SE		38.20
40	S	19	E	16	NW	SE		39.10
40	S	19	E	16	SW	SE		28.70
40	S	19	E	16	SE	SE		39.10
40	S	19	E	17	NE	NE		38.50
40	S	19	E	17	NW	NE		22.50
40	S	19	E	17	SW	NE		39.20
40	S	19	E	17	SE	NE		36.30
40	S	19	E	17	NE	NW		25.50
40	S	19	E	17	NW	NW		40.00
40	S	19	E	17	SW	NW		25.86
40	S	19	E	17	SE	NW		20.00
40	S	19	E	17	NE	SW		38.02
40	S	19	E	17	NW	SW		8.83
40	S	19	E	17	NW	SW		16.20
40	S	19	E	17	SW	SW		12.80
40	S	19	E	17	SE	SW		40.00
40	S	19	E	17	NE	SE		12.70
40	S	19	E	17	NW	SE		38.50
40	S	19	E	17	SW	SE		30.00
40	S	19	E	17	SE	SE		9.60
40	S	19	E	18	SW	NE		40.00
40	S	19	E	18	SE	NE		30.09
40	S	19	E	18	NE	NW		32.60
40	S	19	E	18	SW	NW		3.00
40	S	19	E	18	SE	NW		11.14
40	S	19	E	18	NE	SW		17.20
40	S	19	E	18	NW	SW		30.10
40	S	19	E	18	SW	SW		4.60
40	S	19	E	18	SE	SW		14.20
40	S	19	E	18	NE	SE		40.00
40	S	19	E	18	NW	SE		17.50
40	S	19	E	19	NW	NW		21.40
40	S	19	E	19	SW	NW		19.56
40	S	19	E	19	SW	NW		10.76
40	S	19	E	19	NE	SW		37.96

Lakeview Water Users, Inc

Township 40 South, Range 19 East, W.M.

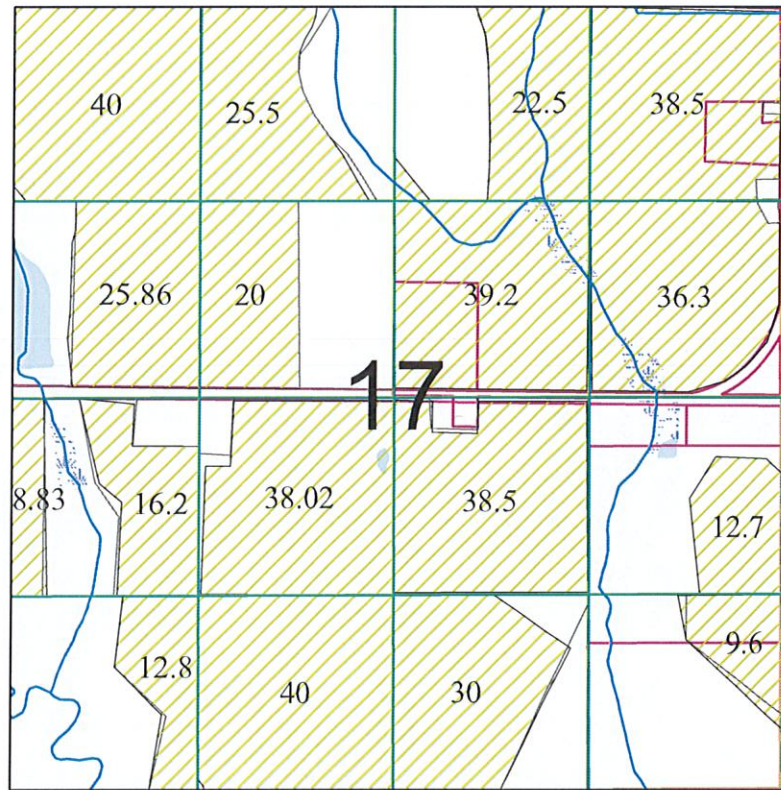

December 2017

1 inch = 1,320 feet

This map is not intended to provide legal dimensions or locations of property ownership lines

Lakeview Water Users, Inc

Township 40 South, Range 19 East, W.M.

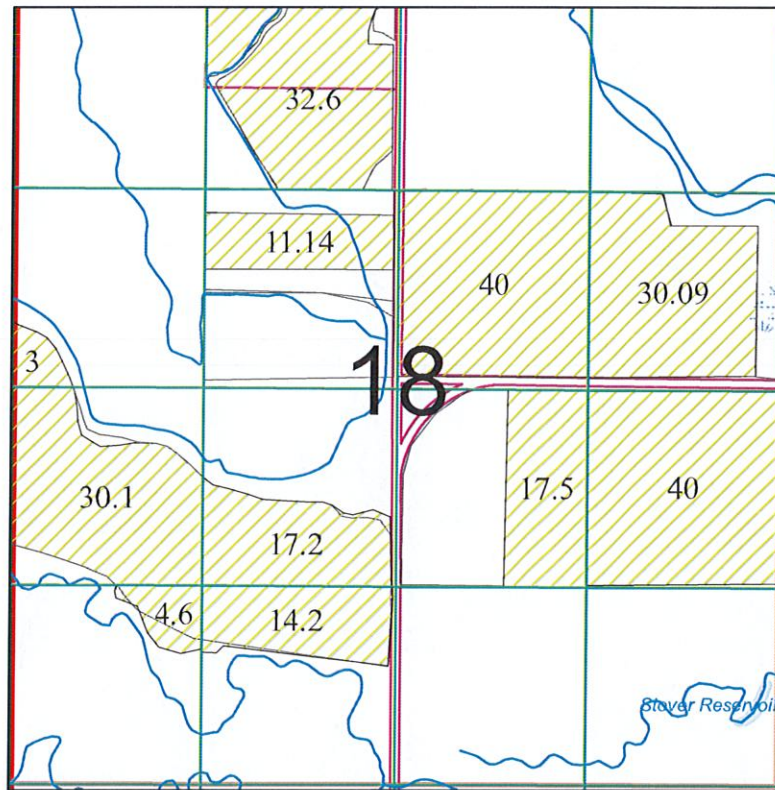

December 2017

1 inch = 1,320 feet

This map is not intended to provide legal dimensions or locations of property ownership lines

STATE OF OREGON

COUNTY OF LAKE

CERTIFICATE OF WATER RIGHT

This Is to Certify, That RALPH T. RENNER

of Route 6, Lakeview, State of Oregon, has made proof to the satisfaction of the STATE ENGINEER of Oregon, of a right to the use of the waters of Drews Creek Slough

a tributary of Goose Lake for the purpose of irrigation of 111.5 acres - 109.5 Sec. 19 NW.

under Permit No. 27782 of the State Engineer, and that said right to the use of said waters has been perfected in accordance with the laws of Oregon; that the priority of the right hereby confirmed dates from February 26, 1962

that the amount of water to which such right is entitled and hereby confirmed, for the purposes aforesaid, is limited to an amount actually beneficially used for said purposes, and shall not exceed 1.61 cubic feet per second

or its equivalent in case of rotation, measured at the point of diversion from the stream. The point of diversion is located in the SW $\frac{1}{4}$ NW $\frac{1}{4}$, Section 17, T. 40 S., R. 19 E., W. M. Diversion point located: 130 feet North and 2730 feet East from Center, Section 18.

The amount of water used for irrigation, together with the amount secured under any other right existing for the same lands, shall be limited to one-fortieth of one cubic foot per second per acre, or its equivalent for each acre irrigated and shall be further limited to a diversion of not to exceed $2\frac{1}{2}$ acre feet per acre for each acre irrigated during the irrigation season of each year,

and shall conform to such reasonable rotation system as may be ordered by the proper state officer.

A description of the place of use under the right hereby confirmed, and to which such right is appurtenant, is as follows:

4.5 acres SW $\frac{1}{4}$ SW $\frac{1}{4}$
11.4 acres SE $\frac{1}{4}$ SW $\frac{1}{4}$
0.2 acre SW $\frac{1}{4}$ SE $\frac{1}{4}$
Section 17

15.4 acres NE $\frac{1}{4}$ NE $\frac{1}{4}$
35.2 acres NW $\frac{1}{4}$ NE $\frac{1}{4}$
11.2 acres SW $\frac{1}{4}$ NE $\frac{1}{4}$
9.6 acres SE $\frac{1}{4}$ NE $\frac{1}{4}$
22.0 acres NE $\frac{1}{4}$ NW $\frac{1}{4}$
2.0 acres NW $\frac{1}{4}$ NW $\frac{1}{4}$
Section 20

T. 40 S., R. 19 E., W. M.

The right to the use of the water for the purposes aforesaid is restricted to the lands or place of use herein described.

WITNESS the signature of the State Engineer, affixed

this date, June 14, 1971

CHRIS L. WHEELER
State Engineer

27782
37589

T. & C. RICE, W.M.

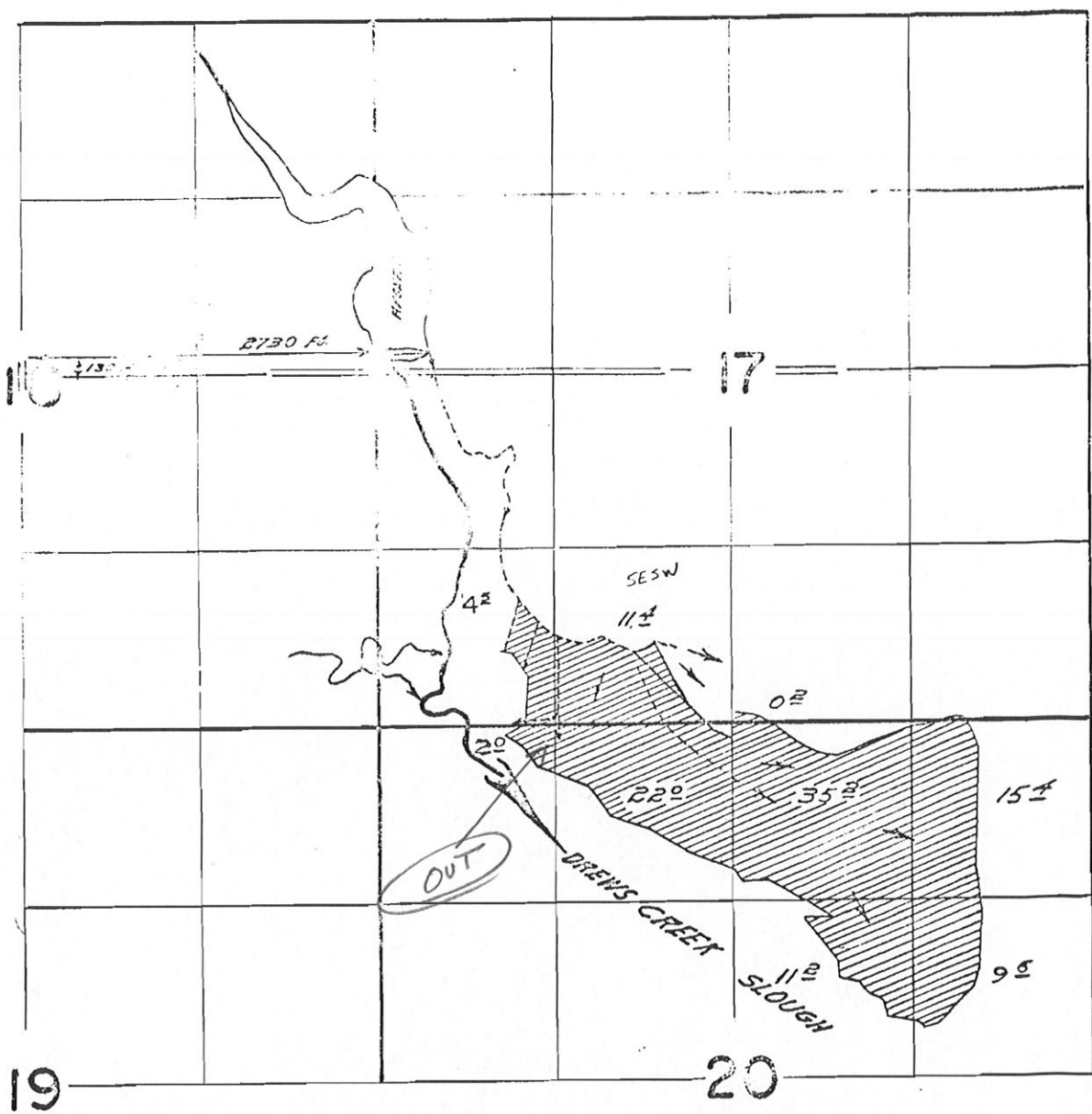

FINAL PROOF SURVEY
UNDER

Application No. 34749... Permit No. 27782
IN NAME OF

RALPH T. RENNER

JULY 30, 1968

Surveyed Aug. 30 1967, by W. A. Ruppel

40-19 ✓