

FOR SALE



**PEARSON
REALTY**

AGRICULTURAL PROPERTIES
A Tradition in Trust Since 1919

Fowler Avenue Farm & Home



**Exclusively Presented By:
Pearson Realty**

**10.00± Acres
Fresno County, California**



CALIFORNIA'S LARGEST AG BROKERAGE FIRM

www.pearsonrealty.com

CA DRE #00020875



Fowler Avenue Farm & Home

10.00± Assessed Acres

\$425,000

LOCATION:

Property is located on the southeast corner of Clemenceau and Fowler Avenues, approximately 5 miles southwest of Selma.

Physical address is: 6019 E. Clemenceau Ave., Selma, CA 93662.

DESCRIPTION:

10.00± assessed acres of open land and a home.

LEGAL:

Fresno County APN: 385-090-22s. Located in a portion of Section 15, T16S, R21E, M.D.B.&M.

ZONING:

AE-20 Agricultural Exclusive.

LAND USE:

Open farm land.

WATER:

The property is located within the Consolidated Irrigation District, but does not receive surface water delivery. There is (1) submersible irrigation pump and (1) domestic pump and well.

SOILS:

Hesperia sandy loam, 100% Grade 1 (Excellent) Storie Index Rating

BUILDINGS:

1,437± sq. ft., 3 bed/1 bath home, built in 1930 (per tax records) with detached garage, storage shed and barn.

PRICE/TERMS:

\$425,000 cash to Seller at close of escrow.

ASSESSOR'S PARCEL MAP

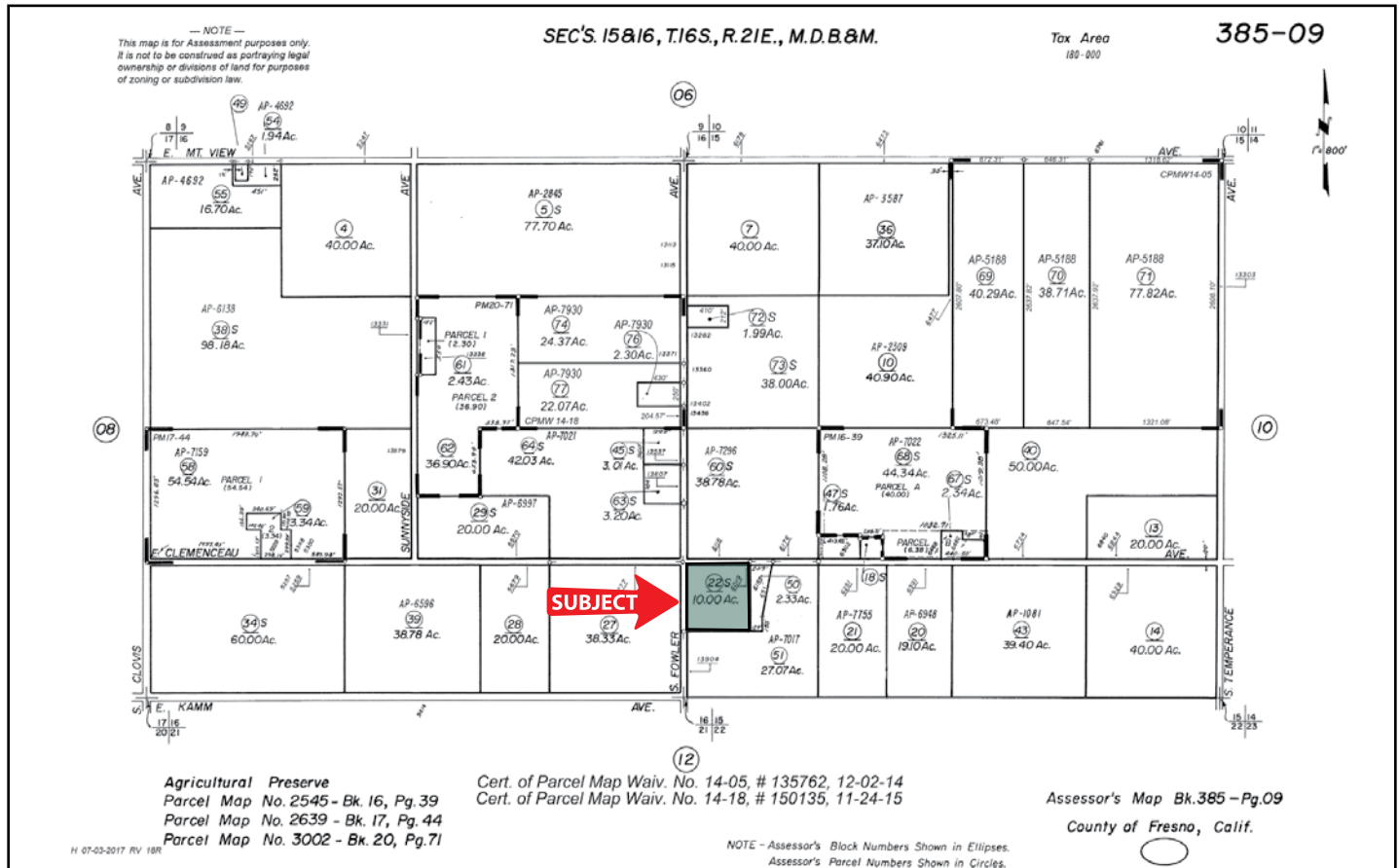

PROPERTY PHOTO



LOCATION MAP



SOILS MAP

SOILS LEGEND

Hsd = Hesperia sandy loam
Rating: Grade 1, Excellent



Water Disclosure: The Sustainable Groundwater Management Act (SGMA) was passed in 2014, requiring groundwater basins to be sustainable by 2040. SGMA requires a Groundwater Sustainability Plan (GSP) by 2020. SGMA may limit the amount of well water that may be pumped from underground aquifers. Buyers and tenants to a real estate transaction should consult with their own water attorney; hydrologist; geologist; civil engineer; or other environmental professional. Additional information is available at: California Department of Water Resources Sustainable Groundwater Management Act Portal - <https://sgma.water.ca.gov/portal/> Telephone Number: (916) 653-5791

Offices Serving The Central Valley

FRESNO

7480 N Palm Ave, Ste 101
 Fresno, CA 93711
 559.432.6200

VISALIA

3447 S Demaree Street
 Visalia, CA 93277
 559.732.7300

BAKERSFIELD

4900 California Ave, Ste 210 B
 Bakersfield, CA 93309
 661.334.2777



**Download Our
 Mobile App!**

pearsonrealty.com/mobileapp



We believe the information contained herein to be correct. It is obtained from sources which we regard as reliable, but we assume no liability for errors or omissions. Policy on cooperation: All real estate licensees are invited to offer this property to prospective buyers. Do not offer to other agents without prior approval.