Little Farm, Old Hwy 95

Bell County, Texas, 113 AC +/-

Jirasek Realty

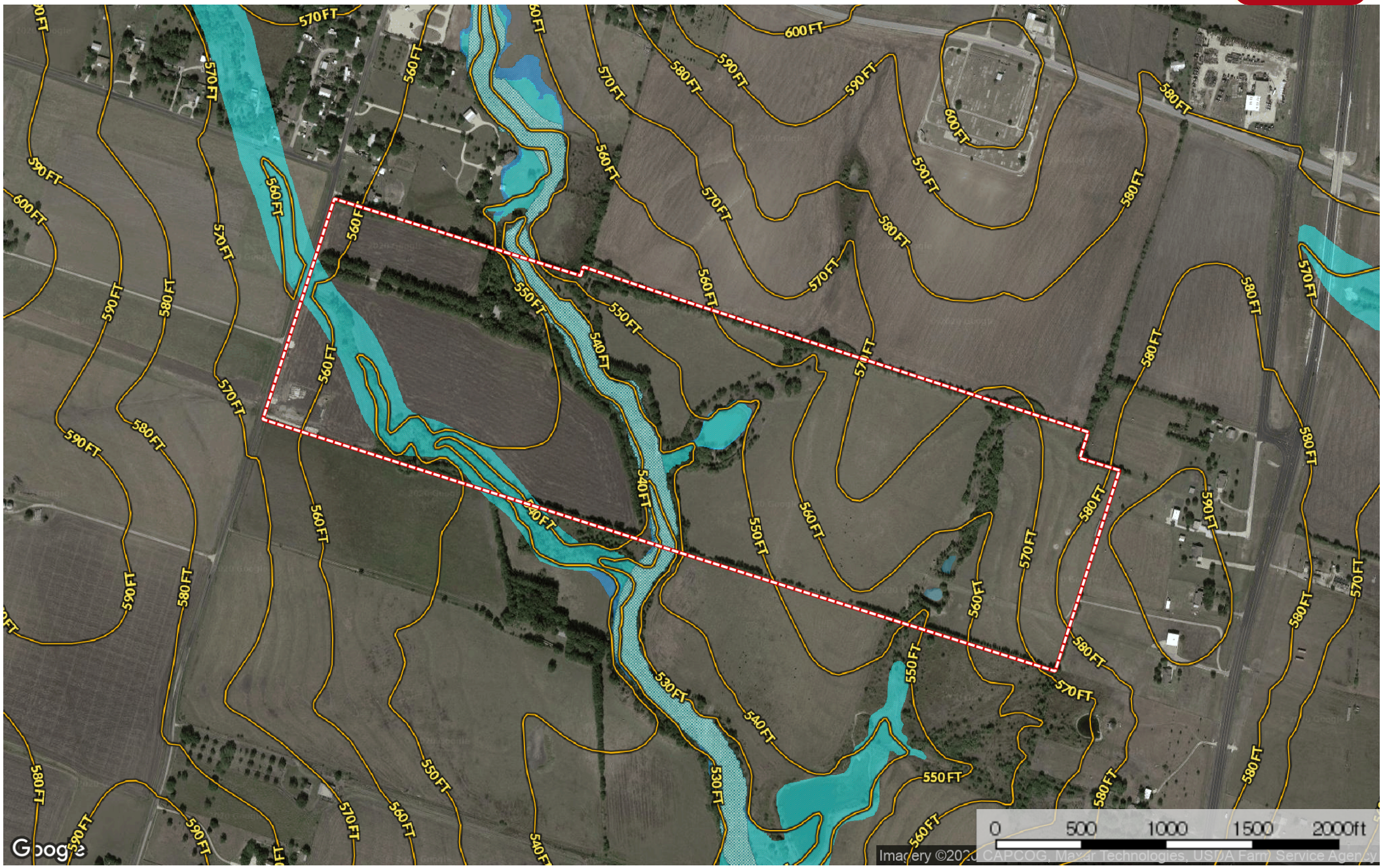

Boundary | Pond / Tank | 100 Year Floodplain | 500 Year Floodplain | Floodway | Special | Unmapped/ Not Included

Jirasek Realty

P: (254)770-0996 www.jirasekrealty.com 510 South 1st Street, Temple, Bell County, Texas 76504

The information contained herein was obtained from sources deemed to be reliable.
MapRight Services makes no warranties or guarantees as to the completeness or accuracy thereof.