

88 E Bare Hill Rd, Harvard, MA

Main Building: Total Exterior Area Above Grade 4538 sq ft

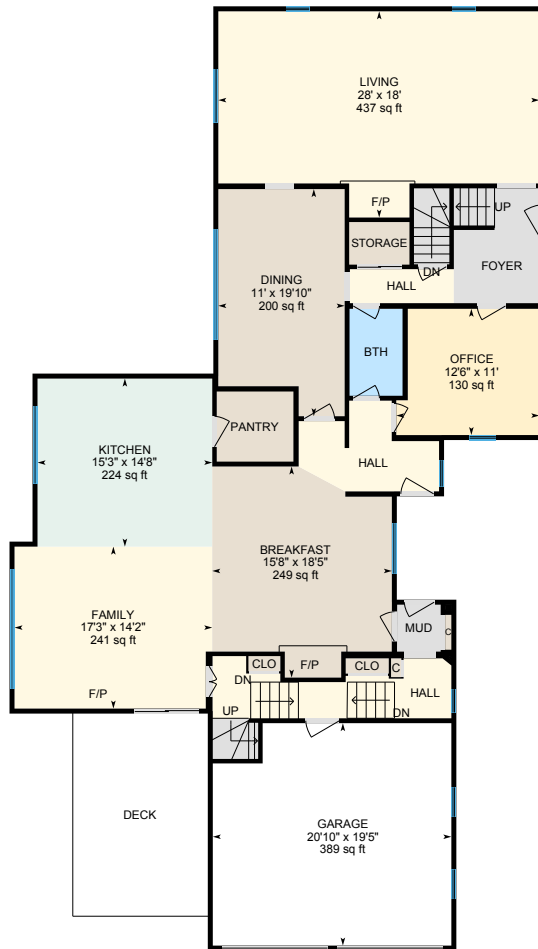

1st Floor
Exterior Area 2084 sq ft

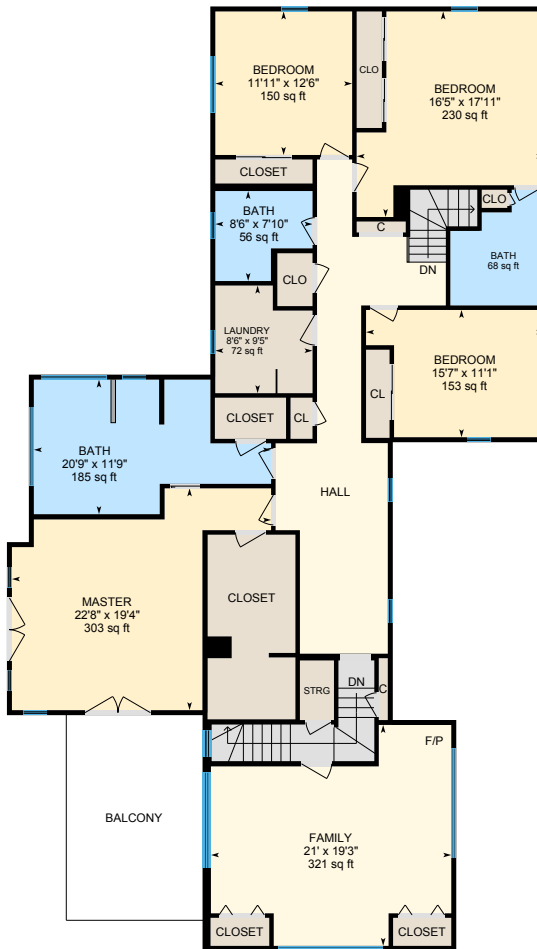

2nd Floor
Exterior Area 2454 sq ft

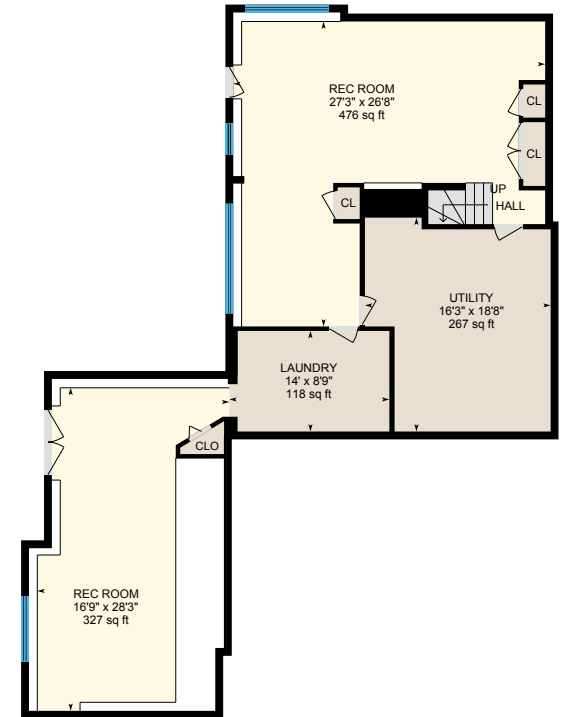

Basement (Below Grade)
Exterior Area 1451 sq ft



0 7 14
ft

PREPARED: Sep 2020

88 E Bare Hill Rd, Harvard, MA

1st Floor Total Exterior Area 2084 sq ft
Total Interior Area 1982 sq ft



0 6 12 ft

PREPARED: Sep 2020



88 E Bare Hill Rd, Harvard, MA

2nd Floor Total Exterior Area 2454 sq ft
Total Interior Area 2336 sq ft



0 6 12 ft

PREPARED: Sep 2020



White regions are excluded from total floor area in iGUIDE floor plans. All room dimensions and floor areas must be considered approximate and are subject to independent verification.

88 E Bare Hill Rd, Harvard, MA

Basement Total Exterior Area 1451 sq ft
Total Interior Area 1302 sq ft

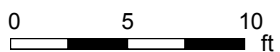
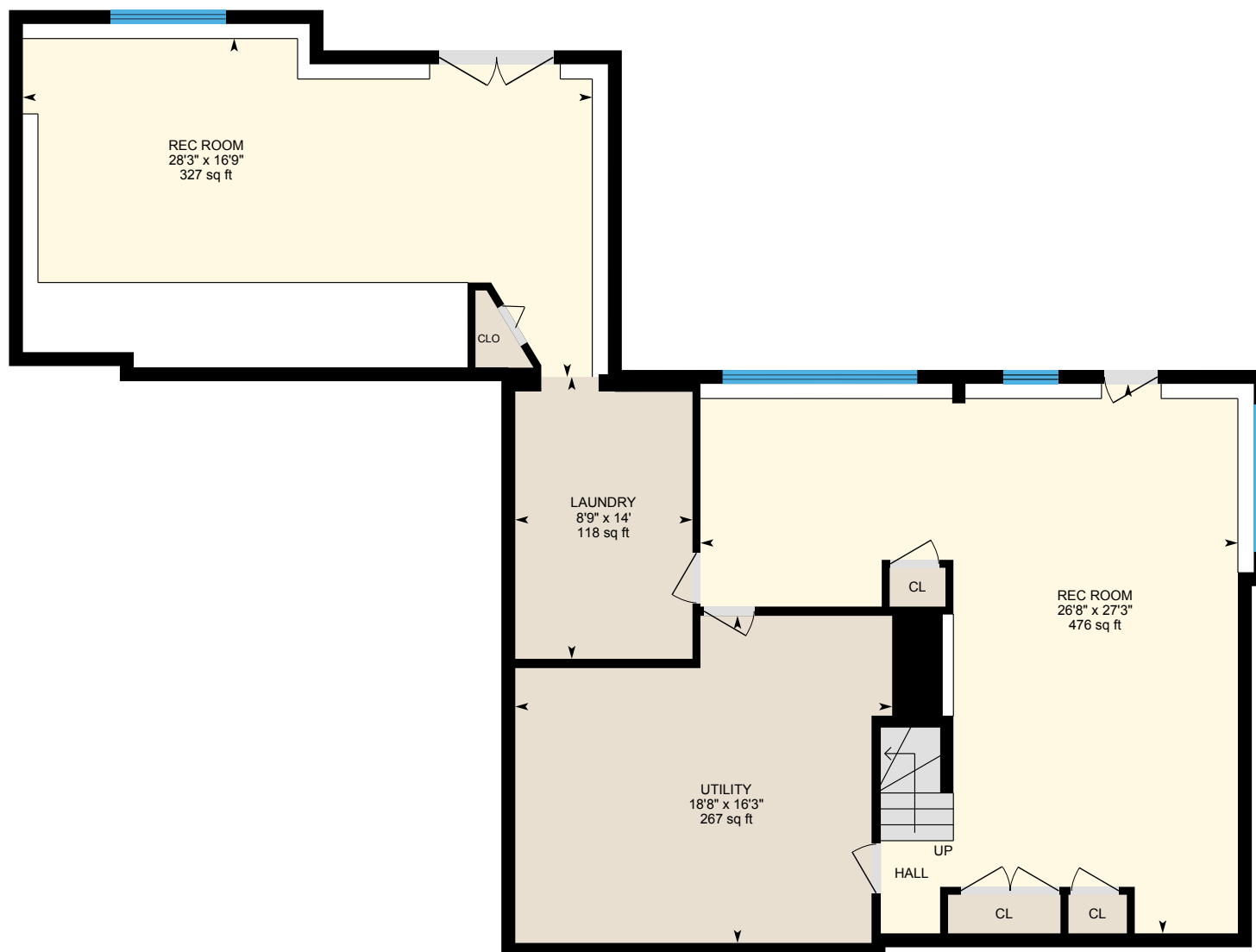

PREPARED: Sep 2020



88 E Bare Hill Rd, Harvard, MA

Property Details

Room Measurements

Only major rooms are listed. Some listed rooms may be excluded from total interior floor area (e.g. garage). Room dimensions are largest length and width; parts of room may be smaller. Room area is not always equal to product of length and width.

Main Building

1ST FLOOR

Breakfast: 15'8" x 18'5" | 249 sq ft
Bth: 4'8" x 7'7" | 35 sq ft
Dining: 11' x 19'10" | 200 sq ft
Family: 17'3" x 14'2" | 241 sq ft
Garage: 20'10" x 19'5" | 389 sq ft
Kitchen: 15'3" x 14'8" | 224 sq ft
Living: 28' x 18' | 437 sq ft
Office: 12'6" x 11' | 130 sq ft

2ND FLOOR

Bath: 8'2" x 10'1" | 68 sq ft
Bath: 8'6" x 7'10" | 56 sq ft
Bath: 20'9" x 11'9" | 185 sq ft
Bedroom: 15'7" x 11'1" | 153 sq ft
Bedroom: 11'11" x 12'6" | 150 sq ft
Bedroom: 16'5" x 17'11" | 230 sq ft
Family: 21' x 19'3" | 321 sq ft
Laundry: 8'6" x 9'5" | 72 sq ft
Master: 22'8" x 19'4" | 303 sq ft

BASEMENT

Laundry: 14' x 8'9" | 118 sq ft
Rec Room: 16'9" x 28'3" | 327 sq ft
Rec Room: 27'3" x 26'8" | 476 sq ft
Utility: 16'3" x 18'8" | 267 sq ft

Floor Area Information

Floor areas include footprint area of interior walls. All displayed floor areas are rounded to nearest integer. Total area is computed before rounding and may not equal to sum of displayed floor areas.

Main Building

1ST FLOOR

Interior Area: 1982 sq ft
Excluded Area: 389 sq ft
Perimeter Wall Length: 234 ft
Perimeter Wall Thickness: 5.2 in
Exterior Area: 2084 sq ft

2ND FLOOR

Interior Area: 2336 sq ft
Perimeter Wall Length: 269 ft
Perimeter Wall Thickness: 5.2 in
Exterior Area: 2454 sq ft

BASEMENT (Below Grade)

Interior Area: 1302 sq ft
Perimeter Wall Length: 216 ft
Perimeter Wall Thickness: 8.3 in
Exterior Area: 1451 sq ft

Total Above Grade Floor Area

Main Building Interior: 4318 sq ft
Main Building Excluded: 389 sq ft
Main Building Exterior: 4538 sq ft

88 E Bare Hill Rd, Harvard, MA

iGUIDE Method of Measurement

Definitions

Interior Area is a per floor calculation, made by measuring to the inside surface of the exterior walls.

Excluded Area is a sum of interior areas of all rooms (measured to the inside surface of room walls) that are excluded from the Interior Area for a floor. Prescribed area exclusions can vary from region to region. Examples of exclusions are spaces open to below, garages, cold cellars, crawl and reduced height spaces, non-enclosed open spaces, such as decks and balconies.

The footprint of all interior walls and staircases is typically included in the reported Interior Area for a floor. The iGUIDE PDF floor plans use color to highlight all included areas. All excluded areas are shown white.

Exterior Area is a per floor calculation, made by measuring to the outside surface of the exterior walls, see below for calculation details.

Grade is the ground level at the perimeter of the exterior finished surface of a house. A floor is considered to be above grade if its floor level is everywhere above grade.

Total Interior Area is the sum of all Interior Areas.

Total Excluded Area is the sum of all Excluded Areas.

Total Exterior Area is the sum of all Exterior Areas.

Unfinished Area is the sum of interior areas of all unfinished rooms (measured to the inside surface of room walls).

Finished Area is Exterior Area minus Unfinished Area. Finished Area includes the footprint of interior and exterior walls.

iGUIDE Exterior Area Calculation

Exterior Area = [Perimeter Wall Thickness] x [Perimeter Wall Length] + [Interior Area]

Notes

A. **Perimeter Wall Thickness** is an independent measurement taken from the property, typically, at the main entrance. Considerations are not made for varying wall thickness around the perimeter.

B. **Perimeter Wall Length** is the sum of lengths of all exterior wall segments on a particular floor. When used to calculate Total Exterior Area Above Grade based on Total Interior Area Above Grade, it is the sum of perimeter wall lengths of all floors above grade.

Disclaimer

All dimensions and floor areas must be considered approximate and are subject to independent verification.