

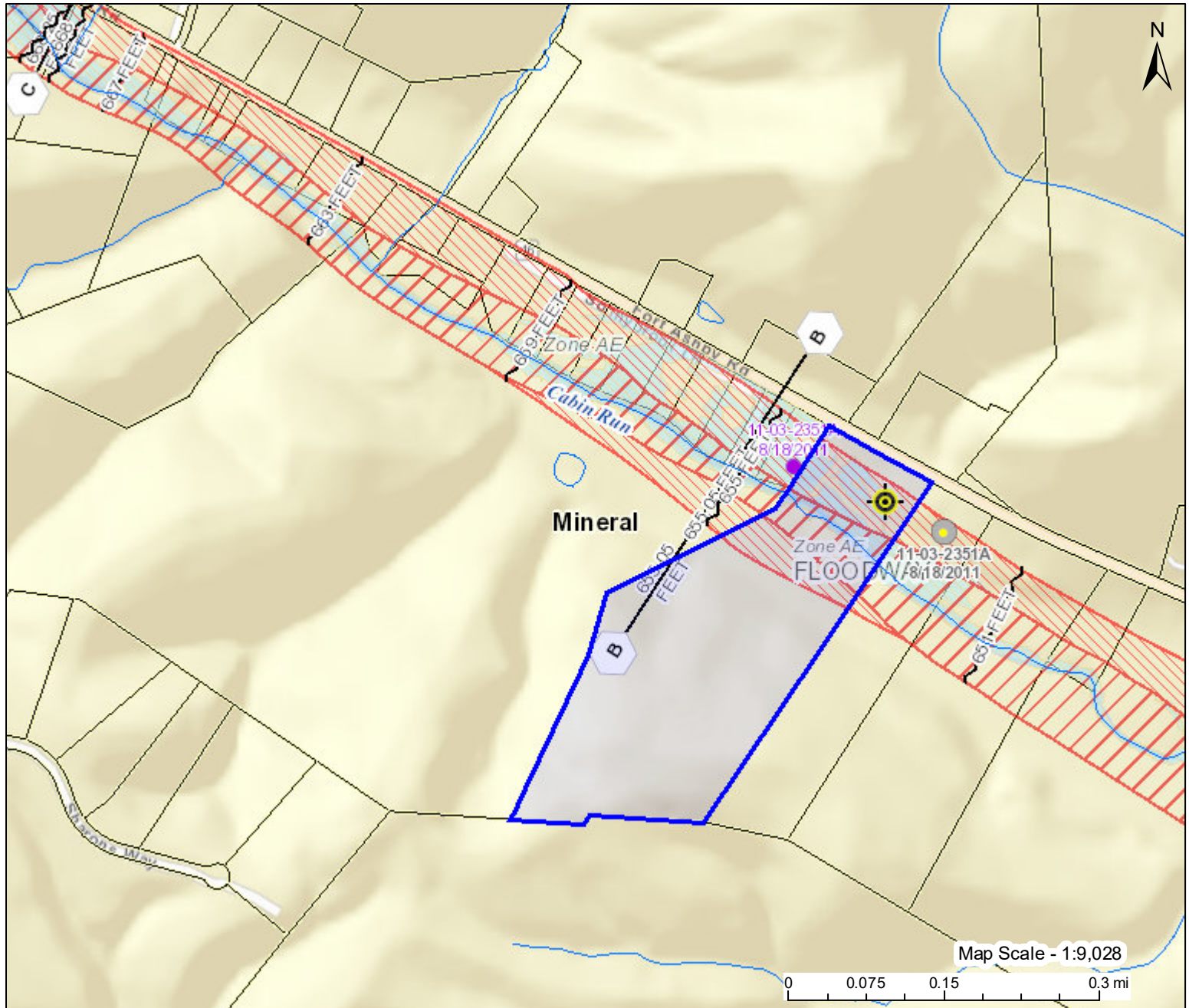



# WV Flood Map



This map is not the official regulatory FIRM or DFIRM. Its purpose is to assist with determining potential flood risk for the selected location.

H I G H  R I S K		1-Percent-Annual-Chance Flood Hazard Area <b>With Base Flood Elevation (BFE)</b>
		Regulatory <b>Floodway</b> in AE Zone
		1-Percent-Annual-Chance Flood Hazard Area <b>Without BFE</b> (may have Advisory Flood Heights)
		1-Percent-Annual-Chance <b>High Risk Advisory</b>

Download the Full Legend for all flood tool symbols  
[https://www.mapwv.gov/flood/map/docs/wv\\_flood\\_tool\\_legend.pdf](https://www.mapwv.gov/flood/map/docs/wv_flood_tool_legend.pdf)

## Disclaimer:

The online map is for use in administering the National Flood Insurance Program. It does not necessarily identify all areas subject to flooding, particularly from local drainage sources of small size. Refer to the official Flood Insurance Study (FIS) for detailed flood elevation data in flood profiles and data tables. WV Flood Tool (<https://www.mapwv.gov/flood>) is supported by FEMA, WV NFIP Office, and WV GIS Technical Center.

 Flood Info Location Map created on 10/9/2020

## User Notes

<b>Flood Hazard Area</b>	Location is <b>WITHIN</b> the FEMA 100-year floodplain.
<b>Flood Zone</b>	AE
<b>Stream</b>	Cabin Run
<b>Watershed (HUC8)</b>	North Branch Potomac (2070002)
<b>Flood Height</b>	652.1 ft (Source: BFE - Non-Restudy) NAVD88
<b>Water Depth</b>	About 0.6 ft (Source: HEC-RAS)
<b>Elevation</b>	651.5 ft (Source: FEMA 2016-17) (NAVD88)
<b>Community &amp; ID</b>	Mineral County (ID: 540129)
<b>FEMA Map &amp; Date</b>	54057C0205D; Effective Date: 3/19/2013
<b>Location (lat, long)</b>	(39.446634, -78.848707) (WGS84)
<b>Parcel ID</b>	29-04-0044-0019-0000
<b>E-911 Address</b>	