

Soils Map

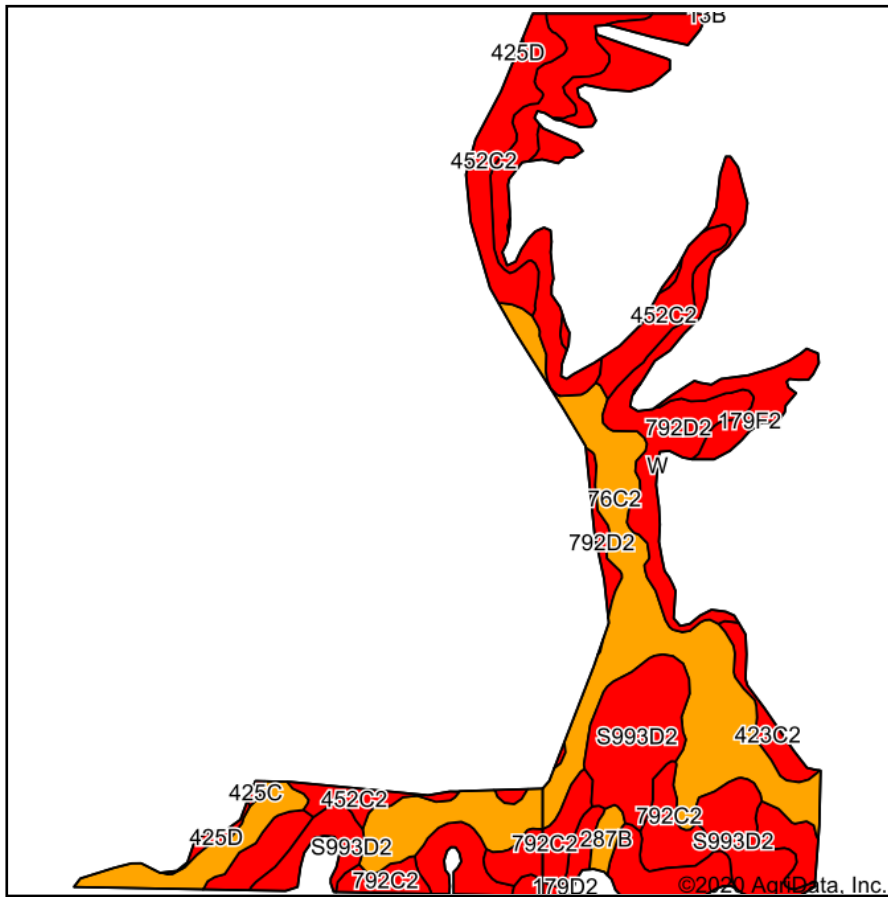

Soils data provided by USDA and NRCS.

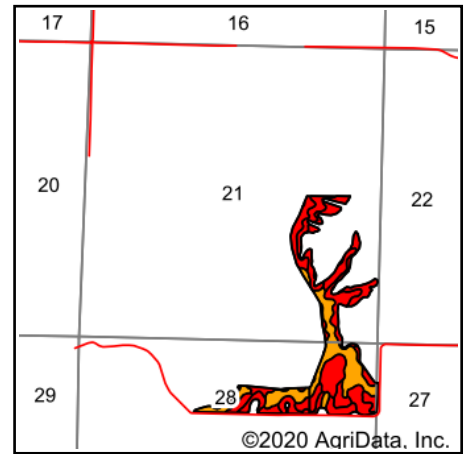

State: **Iowa**
 County: **Ringgold**
 Location: **21-67N-31W**
 Township: **Clinton**
 Acres: **70.6**
 Date: **10/3/2020**



Maps Provided By:



Area Symbol: JA159. Soil Area Version: 26

Code	Soil Description	Acres	Percent of field	CSR2 Legend	Non-Irr Class *c	CSR2**	CSR	*n NCCPI Corn	*n NCCPI Soybeans
76C2	Ladoga silty clay loam, 5 to 9 percent slopes, moderately eroded	20.27	28.7%		IIIe	73	62	85	70
792D2	Armstrong clay loam, 9 to 14 percent slopes, moderately eroded	12.33	17.5%		IVe	7	13	59	41
S993D2	Gara-Armstrong complex, 9 to 14 percent slopes, moderately eroded	11.81	16.7%		IVe	32		66	46
452C2	Lineville silt loam, 5 to 9 percent slopes, moderately eroded	7.45	10.6%		IIIe	46	31	72	53
792C2	Armstrong clay loam, 5 to 9 percent slopes, moderately eroded	6.55	9.3%		IIIe	24	27	61	42
179F2	Gara loam, 18 to 24 percent slopes, moderately eroded	5.30	7.5%		VIe	12	13	56	37
179D2	Gara loam, 9 to 14 percent slopes, moderately eroded	3.18	4.5%		IVe	38	43	68	49
423C2	Bucknell silty clay loam, 5 to 9 percent slopes, moderately eroded	2.62	3.7%		IIIe	34	29	67	49
287B	Zook-Ely silty clay loams, 0 to 5 percent slopes	0.64	0.9%		IIw	75	60	69	72
425D	Keswick silt loam, 9 to 14 percent slopes	0.35	0.5%		IVe	5	16	64	47
425C	Keswick silt loam, 5 to 9 percent slopes	0.10	0.1%		IIIe	31	28	57	43
Weighted Average						39.2	*-	*n 69.8	*n 52.2

**IA has updated the CSR values for each county to CSR2.

*- CSR weighted average cannot be calculated on the current soils data, use prior data version for csr values.

*n: The aggregation method is "Weighted Average using all components"

*c: Using Capabilities Class Dominant Condition Aggregation Method

Soils data provided by USDA and NRCS.