

FOR SALE



**PEARSON
REALTY**

AGRICULTURAL PROPERTIES
A Tradition in Trust Since 1919

Fowler Avenue



9.85± Acres
Fresno County, California

- Residence & outbuildings
- Domestic well

Exclusively Presented By:
Pearson Realty



CALIFORNIA'S LARGEST AG BROKERAGE FIRM

www.pearsonrealty.com

CA DRE #00020875



Fowler Avenue

9.85± Acres

\$750,000

LOCATION:

9646 N. Fowler Avenue, Clovis, CA 93619
The property is located on the east side of Fowler Avenue between Behymer and Perrin Avenues.

DESCRIPTION:

The property consists of a residence and outbuildings in need of repair.

LEGAL:

Fresno County APN 557-012-04. Located in the N 1/2 of the SW 1/4 of the NE 1/4 of Section 21, T12S, R21E, M.D.B.&M.

ZONING:

AL-20 (Land use is single family residence.)

WATER:

One domestic well and pressure system servicing the residence.

SOILS:

Predominately Blasingame loam, 3-15% slopes
San Joaquin loam, 0-3% slopes

**BUILDINGS/
IMPROVEMENTS:**

1945 built, 2,094± sq. ft. residence with 3 bedrooms, 3 baths and a 2-car garage.
There are also some outbuildings on the property.

PRICE/TERMS:

\$750,000 cash at close of escrow.

ASSESSOR'S PARCEL MAP

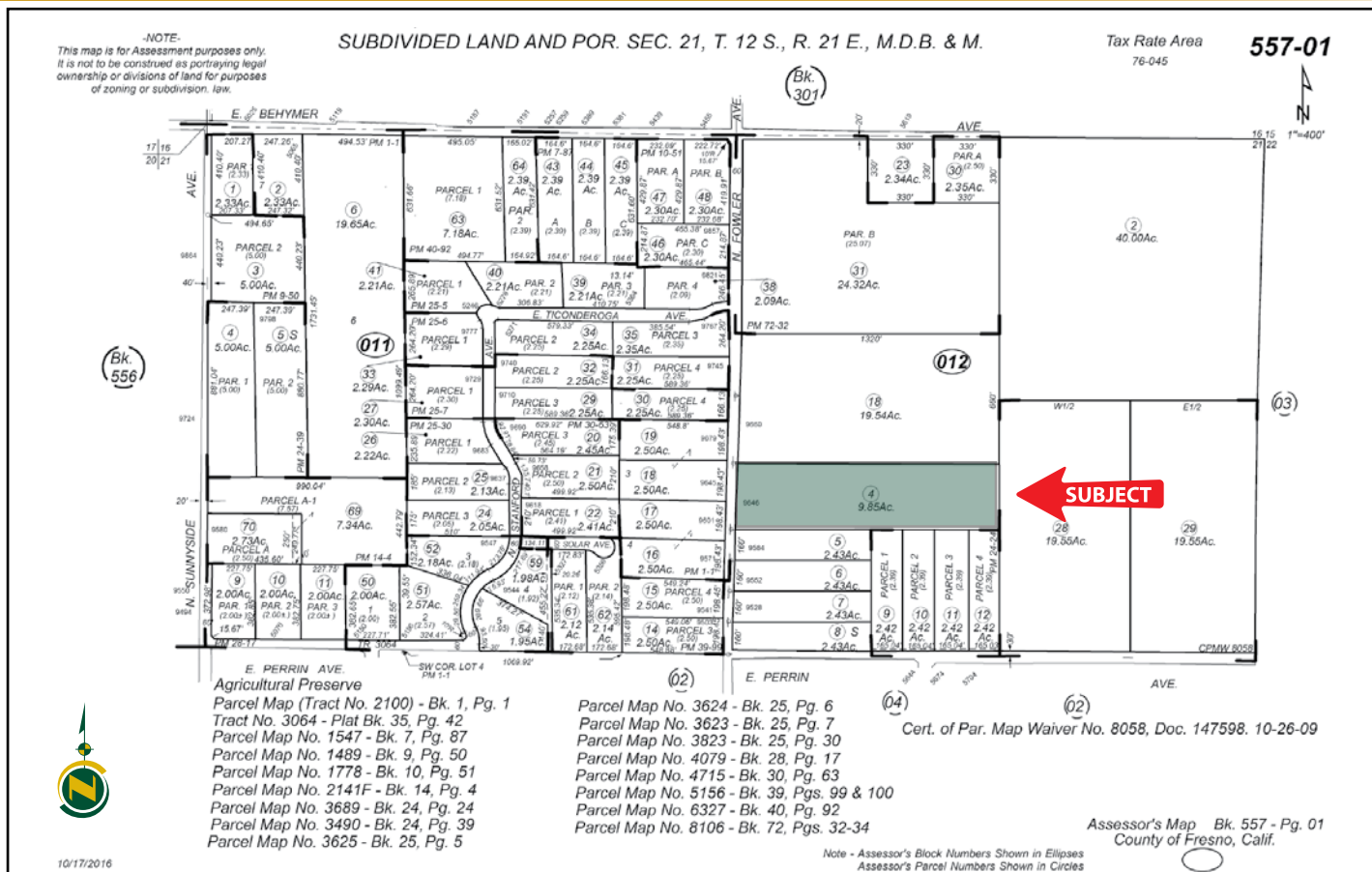

SOILS MAP

SOILS LEGEND

**BcC = Blasingame loam
3-15% slopes
Grade 3**

SeA = San Joaquin loam
0-3% slopes
Grade 4



LOCATION MAP



Water Disclosure: The Sustainable Groundwater Management Act (SGMA) was passed in 2014, requiring groundwater basins to be sustainable by 2040. SGMA requires a Groundwater Sustainability Plan (GSP) by 2020. SGMA may limit the amount of well water that may be pumped from underground aquifers. Buyers and tenants to a real estate transaction should consult with their own water attorney; hydrologist; geologist; civil engineer; or other environmental professional. Additional information is available at: California Department of Water Resources Sustainable Groundwater Management Act Portal - <https://sgma.water.ca.gov/portal/> Telephone Number: (916) 653-5791

Offices Serving The Central Valley

FRESNO

7480 N Palm Ave, Ste 101
Fresno, CA 93711
559.432.6200

VISALIA

3447 S Demaree Street
Visalia, CA 93277
559.732.7300

BAKERSFIELD

4900 California Ave, Ste 210 B
Bakersfield, CA 93309
661.334.2777



**Download Our
Mobile App!**

pearsonrealty.com/mobileapp

Download on the
App Store

GET IT ON
Google Play

We believe the information contained herein to be correct. It is obtained from sources which we regard as reliable, but we assume no liability for errors or omissions. Policy on cooperation: All real estate licensees are invited to offer this property to prospective buyers. Do not offer to other agents without prior approval.