

Soils Map

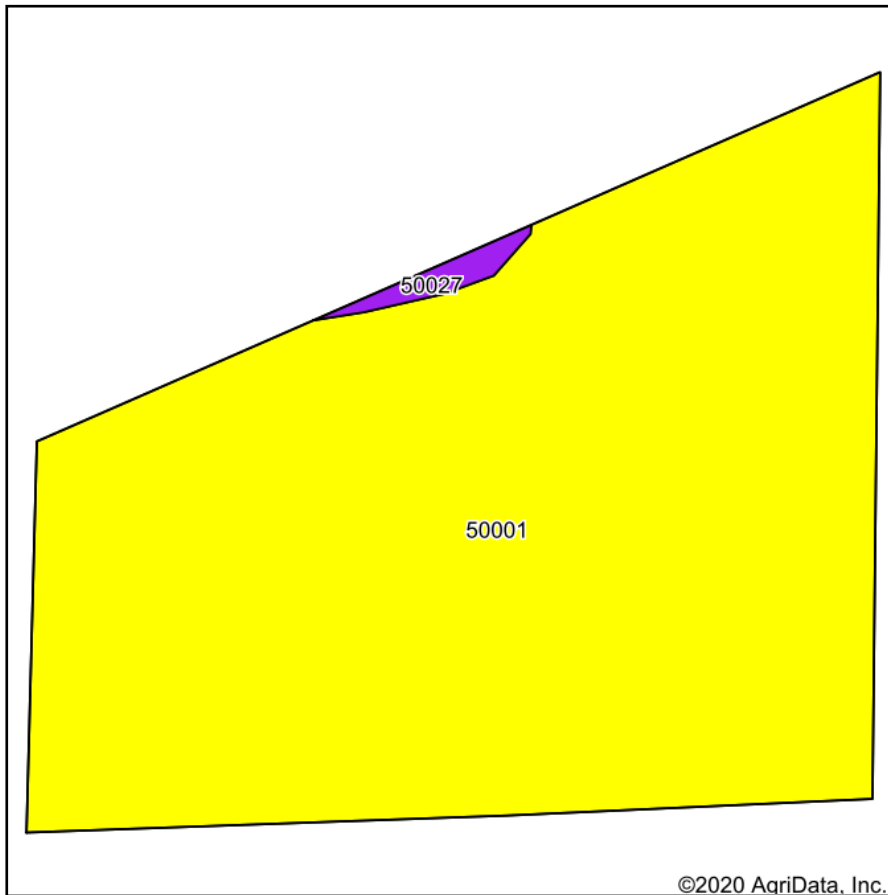

Soils data provided by USDA and NRCS.

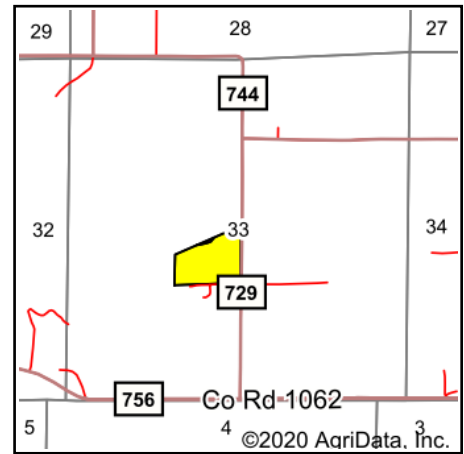

State: **Missouri**
 County: **Audrain**
 Location: **33-50N-7W**
 Township: **Loutre**
 Acres: **16**
 Date: **10/9/2020**



Maps Provided By:



Area Symbol: MO007. Soil Area Version: 24

| Code | Soil Description | Acres | Percent of field | Non-Irr Class Legend | Non-Irr Class *c | Alfalfa hay | Caucasian bluestem | Common bermudagrass | Orchardgrass red clover | Tall fescue | Warm season grasses |
|------------------|--|-------|------------------|----------------------|------------------|-------------|--------------------|---------------------|-------------------------|-------------|---------------------|
| 50001 | Armstrong loam, 5 to 9 percent slopes, eroded | 15.85 | 99.1% | | IVe | | | | | | |
| 50027 | Goss cobbly silt loam, 14 to 30 percent slopes | 0.15 | 0.9% | | VIe | 4 | 7 | 5 | 6 | 5 | 7 |
| Weighted Average | | | | | | *- | 0.1 | *- | 0.1 | *- | 0.1 |

*c: Using Capabilities Class Dominant Condition Aggregation Method
 Soils data provided by USDA and NRCS.