

Tillable Soils Map

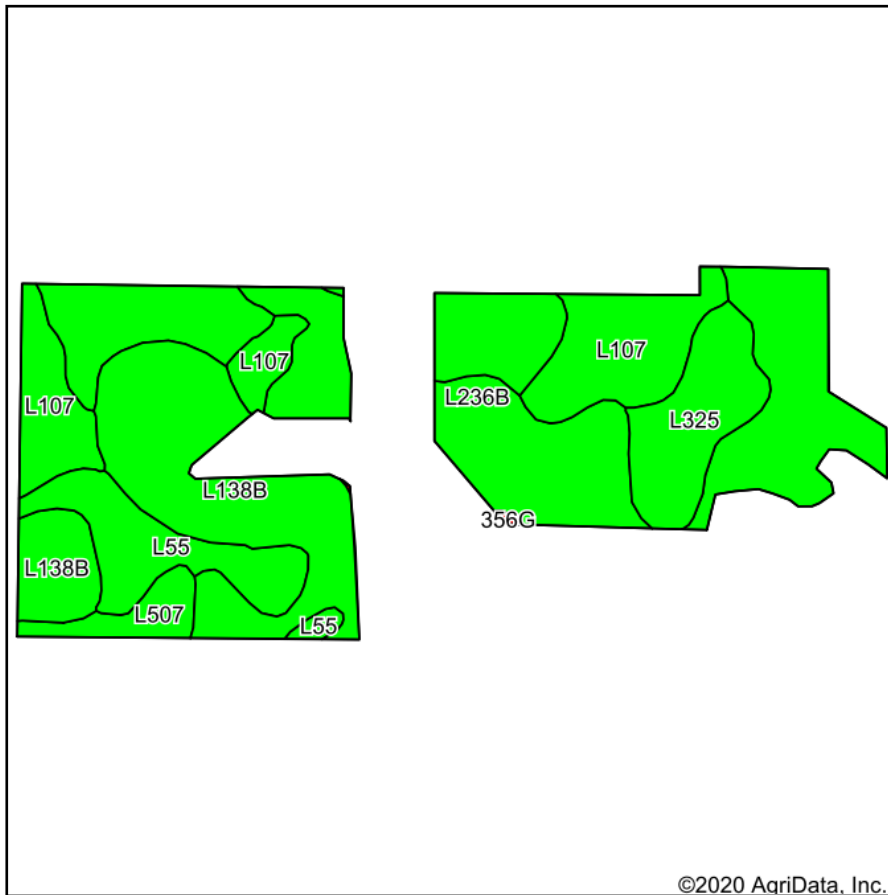

Soils data provided by USDA and NRCS.

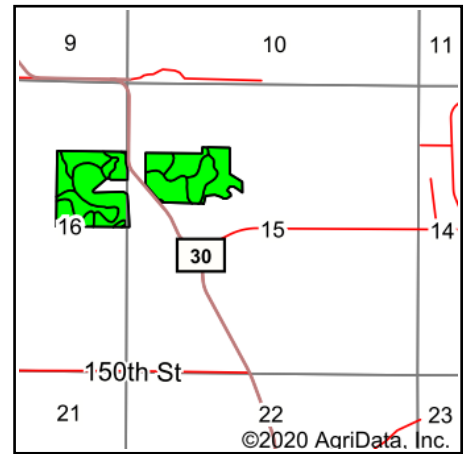

State: **Iowa**
 County: **Dallas**
 Location: **15-81N-26W**
 Township: **Des Moines**
 Acres: **69.03**
 Date: **10/14/2020**



Maps Provided By:



Area Symbol: IA049. Soil Area Version: 26										
Code	Soil Description	Acres	Percent of field	CSR2 Legend	Non-Irr Class *c	*i Corn	*i Soybeans	CSR2**	CSR	*n NCCPI Overall
L236B	Lester loam, Bemis moraine, 2 to 6 percent slopes	19.02	27.6%		Ile	0	0	85		89
L138B	Clarion loam, Bemis moraine, 2 to 6 percent slopes	16.20	23.5%		Ile	80	23.2	88		80
L55	Nicollet loam, 1 to 3 percent slopes	14.98	21.7%		Ie	0	0	91		85
L107	Webster clay loam, Bemis moraine, 0 to 2 percent slopes	10.84	15.7%		Ilw	0	0	88		84
L325	Le Sueur loam, Bemis moraine, 1 to 3 percent slopes	5.92	8.6%		Ie	0	0	78		92
L507	Canisteo clay loam, Bemis moraine, 0 to 2 percent slopes	2.00	2.9%		Ilw	0	0	87		81
356G	Hayden-Storden loams, 25 to 50 percent slopes	0.07	0.1%		Vlle	88	25.5	5	5	19
Weighted Average						18.9	5.5	86.9	*-	*n 85.2

**IA has updated the CSR values for each county to CSR2.

*- CSR weighted average cannot be calculated on the current soils data, use prior data version for csr values.

*i Yield data provided by the ISPAID Database version 8.1.1 developed by IA State University.

*n: The aggregation method is "Weighted Average using all components"

*c: Using Capabilities Class Dominant Condition Aggregation Method

Soils data provided by USDA and NRCS.