

Mineral Parcel Viewer

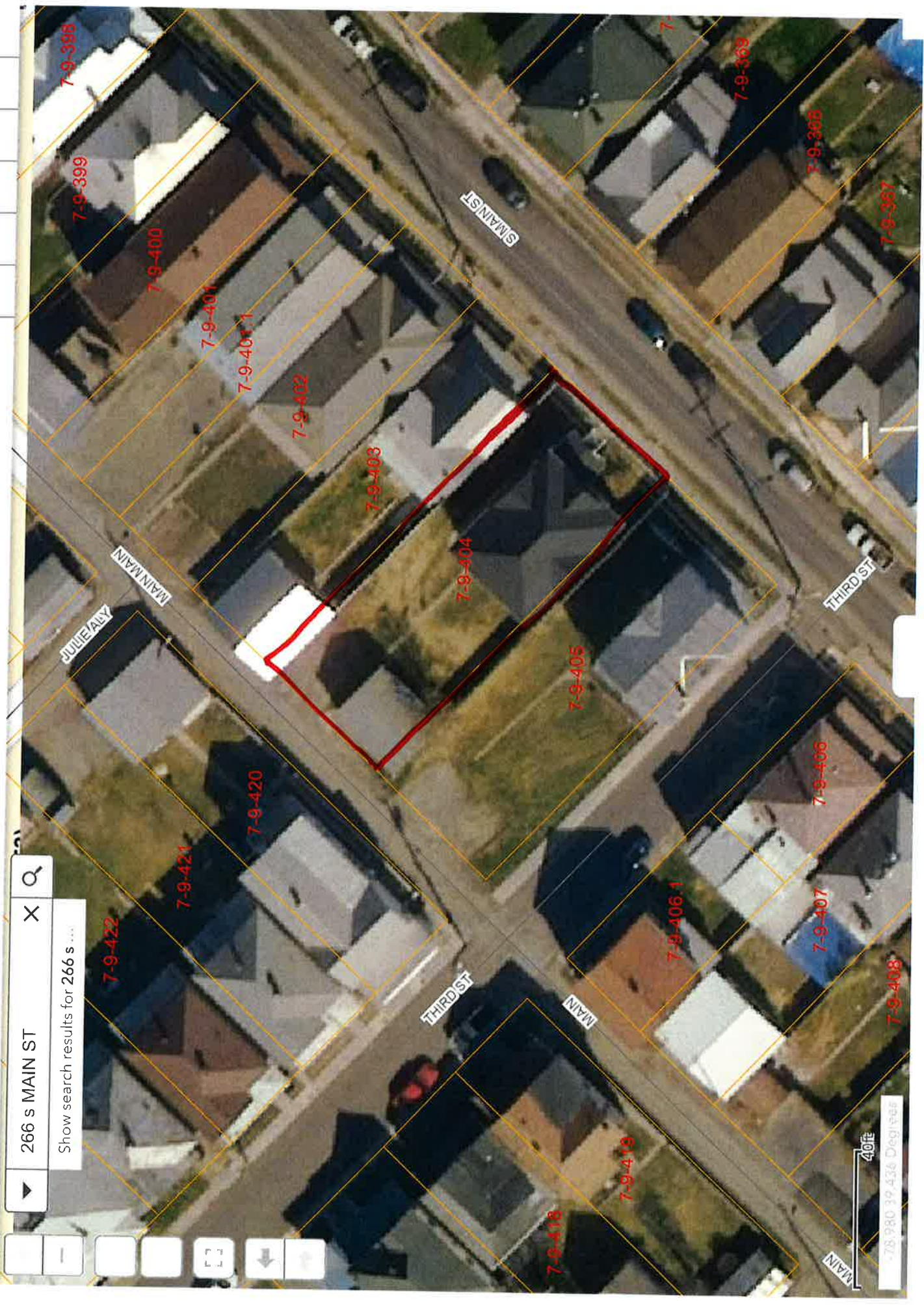

WV Flood Map



HIGH RISK		Regulatory Floodway	Flood Info Location Map created on 10/29/2020	
		1-Percent-Annual-Chance Flood Hazard Area With Base Flood Elevation (BFE)	User Notes	
		1-Percent-Annual-Chance Flood Hazard Area Without BFE (may have Advisory Flood Heights)	Flood Hazard Area	Location is WITHIN the FEMA 100-year floodplain.
		1-Percent-Annual-Chance Future Conditions (High Risk Advisory Flood Zones)	Flood Zone	AE
Download the Full Legend for all flood tool symbols https://www.mapwv.gov/flood/map/docs/wv_flood_tool_legend.pdf			Stream	New Creek
Disclaimer: The online map is for use in administering the National Flood Insurance Program. It does not necessarily identify all areas subject to flooding, particularly from local drainage sources of small size. Refer to the official Flood Insurance Study (FIS) for detailed flood elevation data in flood profiles and data tables. WV Flood Tool (https://www.MapWV.gov/flood) is supported by FEMA, WV NFIP Office, and WV GIS Technical Center.			Watershed (HUC8)	North Branch Potomac (2070002)
			Flood Height	817.2 ft (Source: BFE - Non-Restudy) NAVD88
			Water Depth	About 2.5 ft (Source: HEC-RAS)
			Elevation	814.7 ft (Source: FEMA 2016-17) (NAVD88)
			Community & ID	City of Keyser (ID: 540130)
			FEMA Map & Date	54057C0186D; Effective Date: 3/19/2013
			Location (lat, long)	(39.435682, -78.980452) (WGS84)
			Parcel ID	29-07-0009-0404-0000
			E-911 Address	266 S MAIN ST, KEYSER, WV, 26726