

IDEAL TWP

R 76 W

JOINS STAR VALLEY TWP

T 101 N

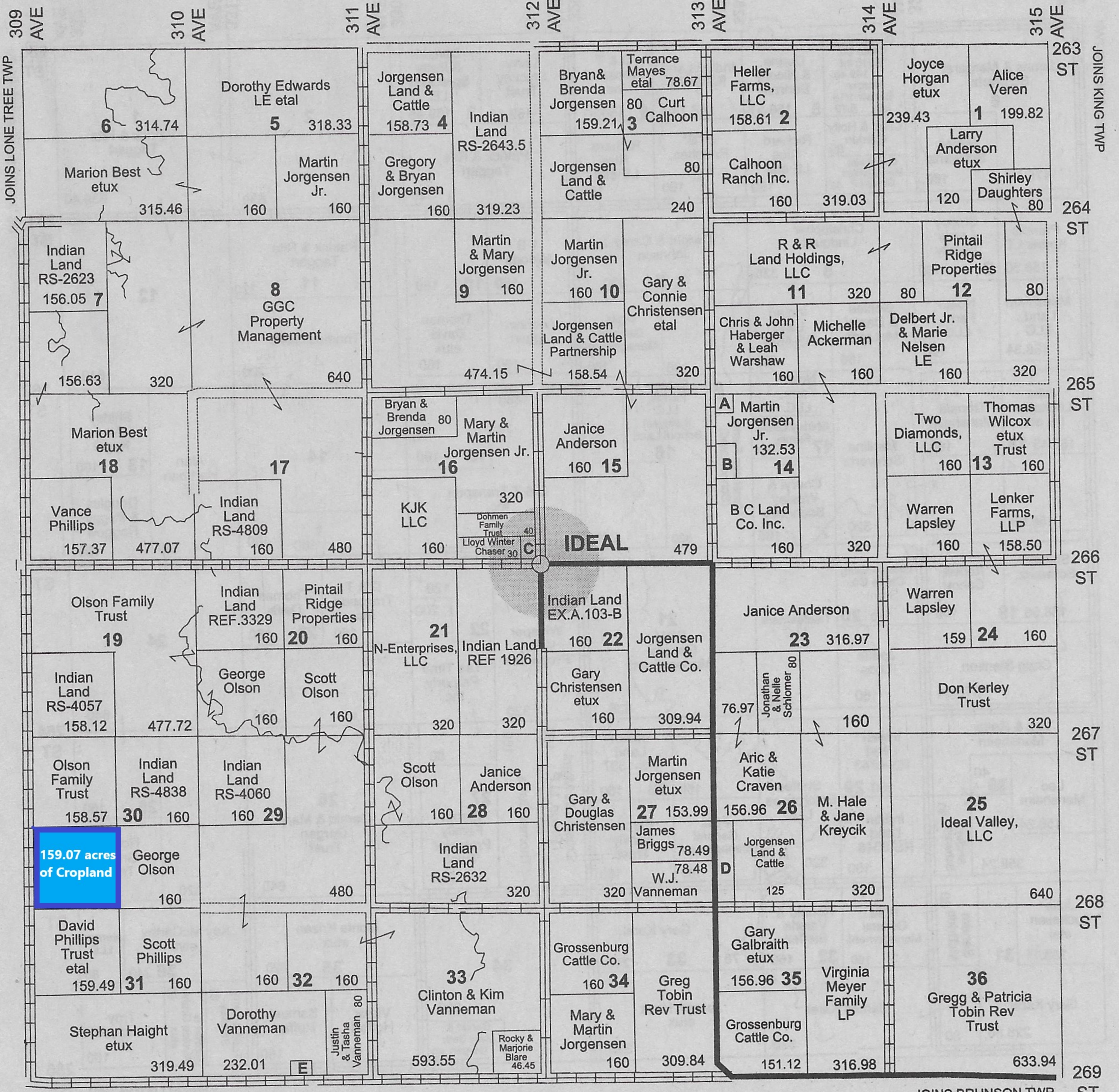

Small Tracts

- Section 14 **A** Bryan Jorgensen - 10
- B** Norman & Linda Watson - 17.47
- Section 16 **C** Ideal Community Corp. - 10
- Section 26 **D** Cody & Ashley Kartak - 31.97
- Section 32 **E** Darin Tarrell etal - 7.99

