916 Old San Antonio Rd Fredericksburg TX

Gillespie County, Texas, 33.18 AC +/-

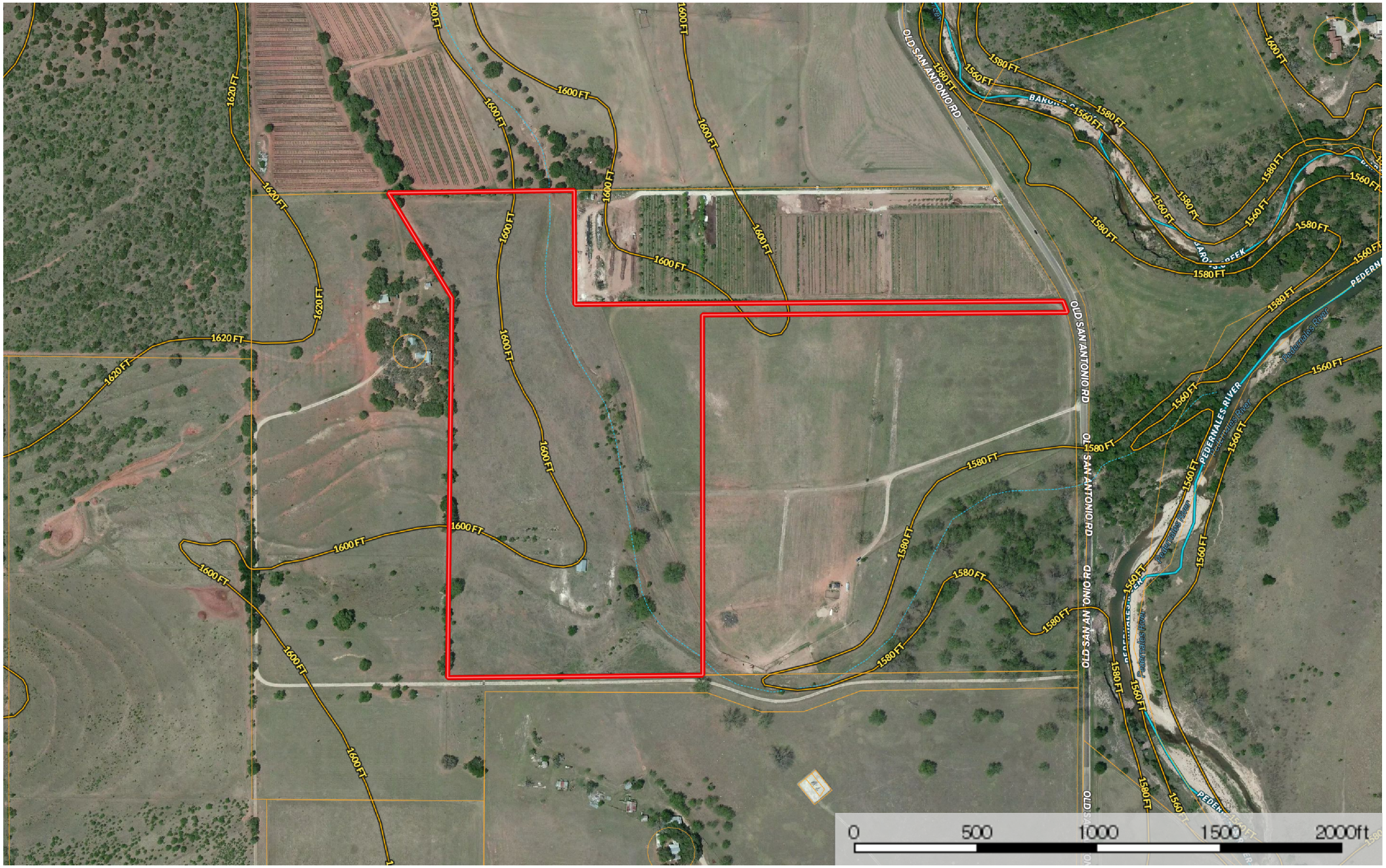

Boundary | Stream, Intermittent | River/Creek | Water Body

Amy Dutton
P: 210-279-6642 http://www.amyduttonrealestate.com 1002 River Rd., Boerne TX 78006, Suite 300

The information contained herein was obtained from sources deemed to be reliable.
MapRight Services makes no warranties or guarantees as to the completeness or accuracy thereof.