

VICINITY MAP

- LEGEND**
- = SET 5/8" IRON ROD
  - = MONUMENT FOUND
  - ⊥ = PROPERTY LINE
  - x- = FENCE
  - ▨ = ZONE 'A'
- W. PROCTOR

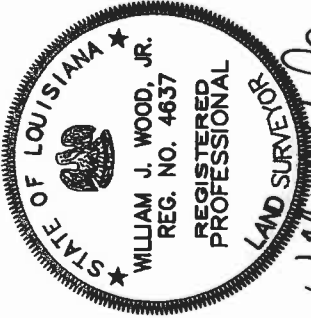
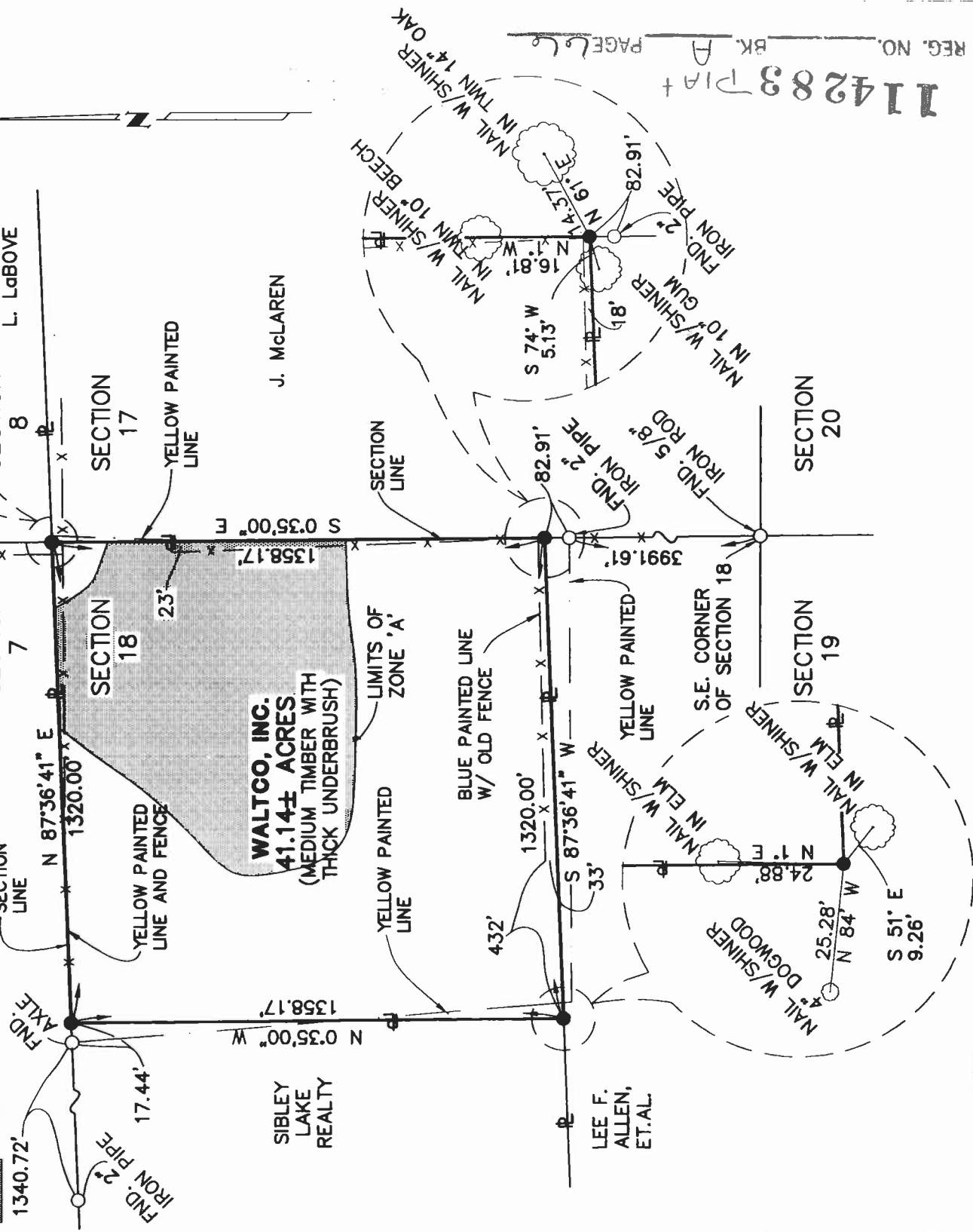

*William J. Wood, Jr.*  
LAND SURVEYOR

**DRAWING TO INDICATE A 41.14± ACRE TRACT,  
BEING THE NORTHEAST 1/4 OF NORTHEAST 1/4 OF  
SECTION 18, TOWNSHIP 8 NORTH, RANGE 4 WEST,  
GRANT PARISH, LOUISIANA.**

PAN AMERICAN ENGINEERS - ALEXANDRIA INC.

P.O. BOX 89  
1717 JACKSON STREET  
ALEXANDRIA, LOUISIANA

SCALE: 1"=400'

DATE: 7/5/94

BOOK: 518

APPROVED:

*J. McLaren*

JOB NO. 4794  
DRWG. NO. 8471

**SURVEY REFERENCE:**

ORIGINAL TOWNSHIP MAP OF TOWNSHIP 8 NORTH, RANGE 4 WEST, APPROVED BY THE SURVEYOR GENERALS OFFICE ON DECEMBER 27, 1836.

**FLOOD NOTE:**

A PORTION OF THE SURVEYED PARCEL IS LOCATED IN A SPECIAL FLOOD HAZARD AREA, INDICATED HEREON AS ZONE 'A'; AS PER FLOOD HAZARD BOUNDARY MAPS FOR GRANT PARISH, LOUISIANA; COMMUNITY NO. 220076A, DATED JUNE 17, 1977.

**BASIS OF BEARINGS:**

EASTERN LINE OF SECTION 18, TAKEN FROM SURVEY REFERENCE.



BAR SCALE NOT INTENDED FOR CRITICAL DIMENSIONS

REG. NO. 114283  
PAGE 2