

## All fields

Source: NRCS Soil Survey

161 ac

SOIL CODE	SOIL DESCRIPTION	ACRES	PERCENTAGE OF FIELD	SOIL CLASS	NCCPI
<span style="color: yellow;">■</span> DoD	Dougherty loamy fine sand, 3 to 8 percent slopes	90.24	56.1%	4	32.8
<span style="color: purple;">■</span> KsD	Konawa loamy fine sand, 3 to 8 percent slopes	31.91	19.8%	4	36.6
<span style="color: orange;">■</span> KtD3	Konawa loamy fine sand, 3 to 8 percent slopes, severely eroded	18.58	11.5%	6	26.1
<span style="color: lightblue;">■</span> Pr	Verdigris and Cleora soils, 0 to 3 percent slopes, frequently flooded	8.86	5.5%	5	55.2
<span style="color: red;">■</span> 23	Konawa loamy fine sand, 3 to 8 percent slopes	7.11	4.4%	4	36.6
<span style="color: tan;">■</span> DoB	Dougherty loamy fine sand, 0 to 3 percent slopes	3.95	2.5%	3	34.4
<span style="color: gray;">■</span> 22	Konawa loamy fine sand, 0 to 3 percent slopes	0.22	0.1%	3	42.0
<b>160.85</b>					<b>34.2</b>

1 field, 161 acres in Pontotoc County, OK

TOWNSHIP/SECTION 5N 3E – 36, 5N 4E – 31

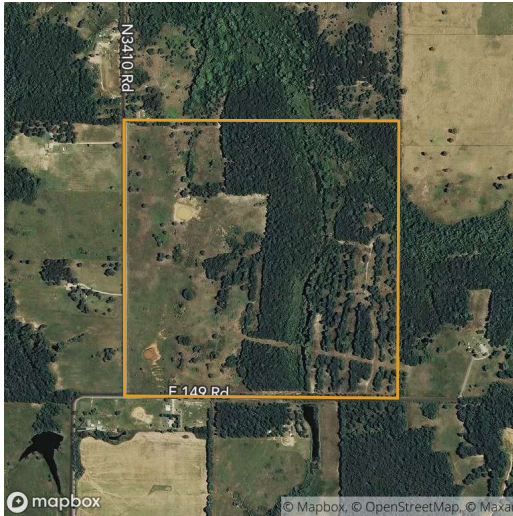

## All fields

161 ac



2019 2018 2017 2016 2015

■ Forest	53.9%	41.2%	41.3%	41.4%	41.6%
■ Grass/Pasture	40.2%	53.5%	53.3%	53.4%	53.2%
■ Non-Cropland	5.7%	5.2%	5.3%	5.1%	5.2%
■ Other	0.2%	–	0.1%	0.1%	–

Source: NASS Cropland Data Layer



1 field, 161 acres in Pontotoc County, OK

TOWNSHIP/SECTION 5N 3E - 36, 5N 4E - 31

## Pontotoc County, OK

FIELD	ACRES	LOCATION	OWNER (LAST UPDATED)	OWNER ADDRESS
	160.85	5N 3E - 36, 5N 4E - 31 APN: 000031005004000400	DANCER, STEPHANIE A (03/10/2020)	N/A

