

NOTES:

1. THIS SURVEY WAS CONDUCTED FROM THE CURRENT DEED OF RECORD AND IS SUBJECT TO ANY INFORMATION WHICH A TITLE SEARCH WOULD REVEAL.
2. THIS SURVEY IS SUBJECT TO ANY EASEMENTS, RIGHTS OF WAYS, AND/OR LEASES WHICH COULD AFFECT THE PROPERTY.

CURVE TABLE						
CURVE	LENGTH	RADIUS	TANGENT	CHORD BEARING	CHORD LENGTH	DELTA
C1	37.62	22.05	25.26	N40°44'28"W	33.22	97°45'49"

LINE TABLE		
LINE	LENGTH	BEARING
L1	18.65	S42°58'52"W

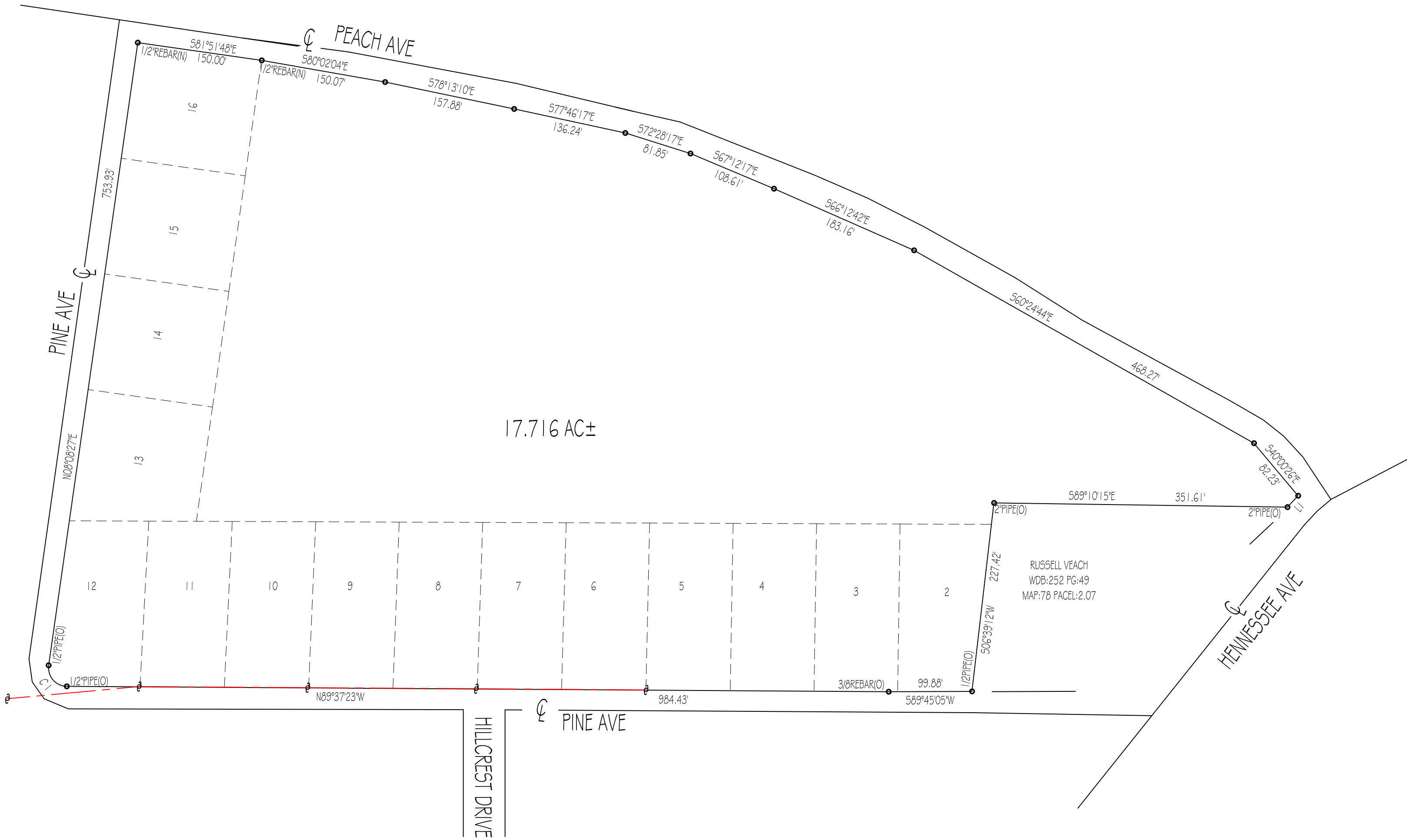

I HEREBY CERTIFY THAT THIS IS A CATEGORY 1 SURVEY AND THE RATIO OF PRECISION OF THE UNADJUSTED SURVEY IS AT LEAST 1:10,000.

ALLEN MAPLES, JR.
RLS#2171

- LEGEND
- (N) (NEW)
 - (O) (OLD)
 - ⊙ CENTERLINE
 - ⊙ POWER POLE

Allen Maples
Land Surveying

36 Mayberry Street
Sparta, TN 38583
Phone: (931) 837-5446

JOE HENNESSEE PINE AVE AND PEACH AVE	
09TH CIVIL DISTRICT	TOTAL ACRES: 17.716±
WARREN COUNTY, TN	SCALE: 1"=100'
P/L RB:273 PG:439	DATE: 04/27/2012
TAX MAP:78 PARCEL:20.00	DRAWING #012-079 C