

All fields

Source: NRCS Soil Survey

483 ac

SOIL CODE	SOIL DESCRIPTION	ACRES	PERCENTAGE OF FIELD	SOIL CLASS	NCCPI
■ HeF	Hector-Linker-Enders complex, 5 to 40 percent slopes, extremely stony	399.51	82.7%	7	15.4
■ LnC	Linker-Hector complex, 3 to 5 percent slopes	82.02	17.0%	4	30.7
■ SrB	Stigler silt loam, 1 to 3 percent slopes	1.66	0.3%	3	63.3
483.19					18.2

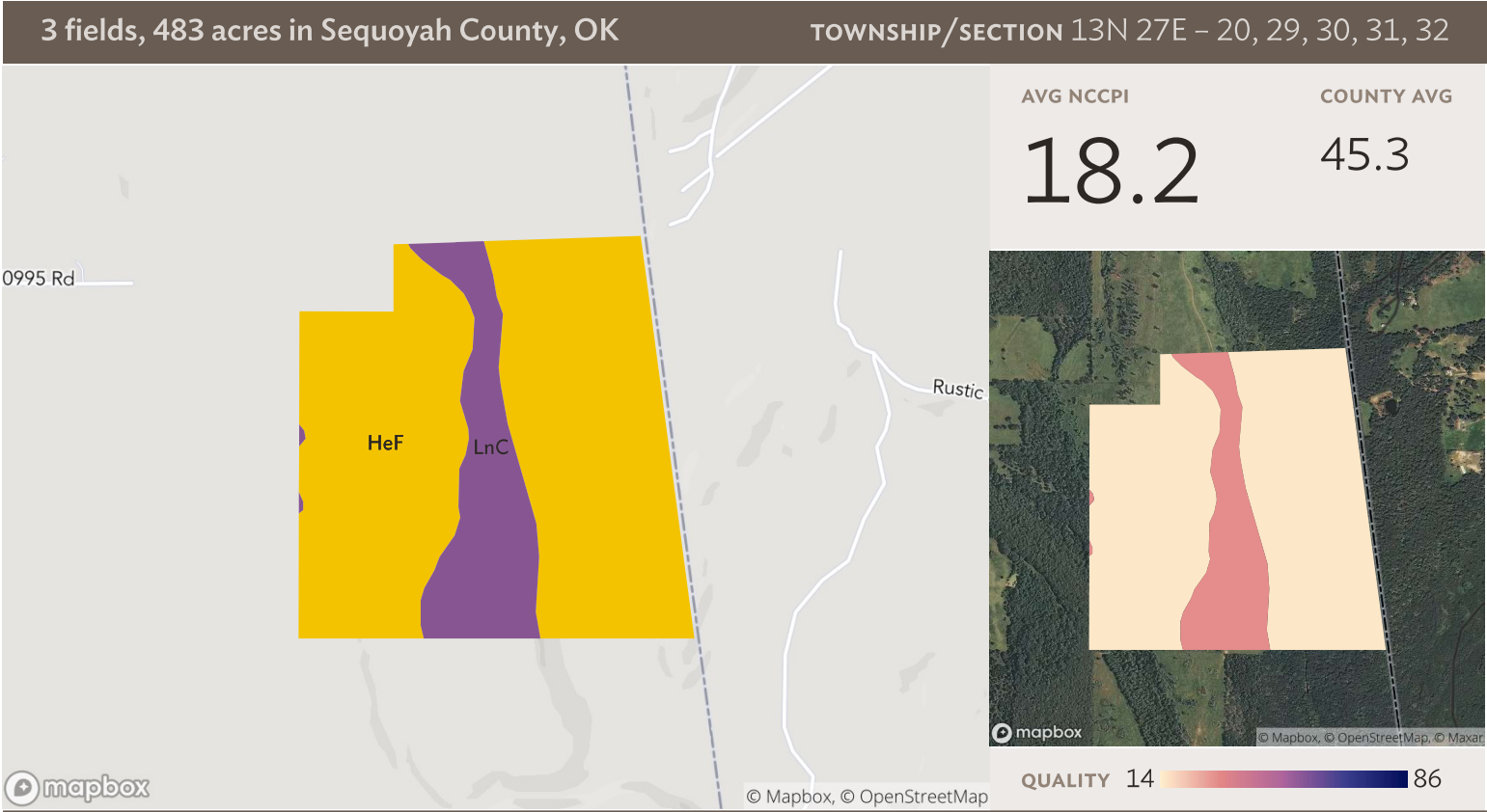

Field 1

Source: NRCS Soil Survey

177 ac

SOIL CODE	SOIL DESCRIPTION	ACRES	PERCENTAGE OF FIELD	SOIL CLASS	NCCPI
HeF	Hector-Linker-Enders complex, 5 to 40 percent slopes, extremely stony	144.73	81.8%	7	15.4
LnC	Linker-Hector complex, 3 to 5 percent slopes	32.17	18.2%	4	30.7
176.90					18.2

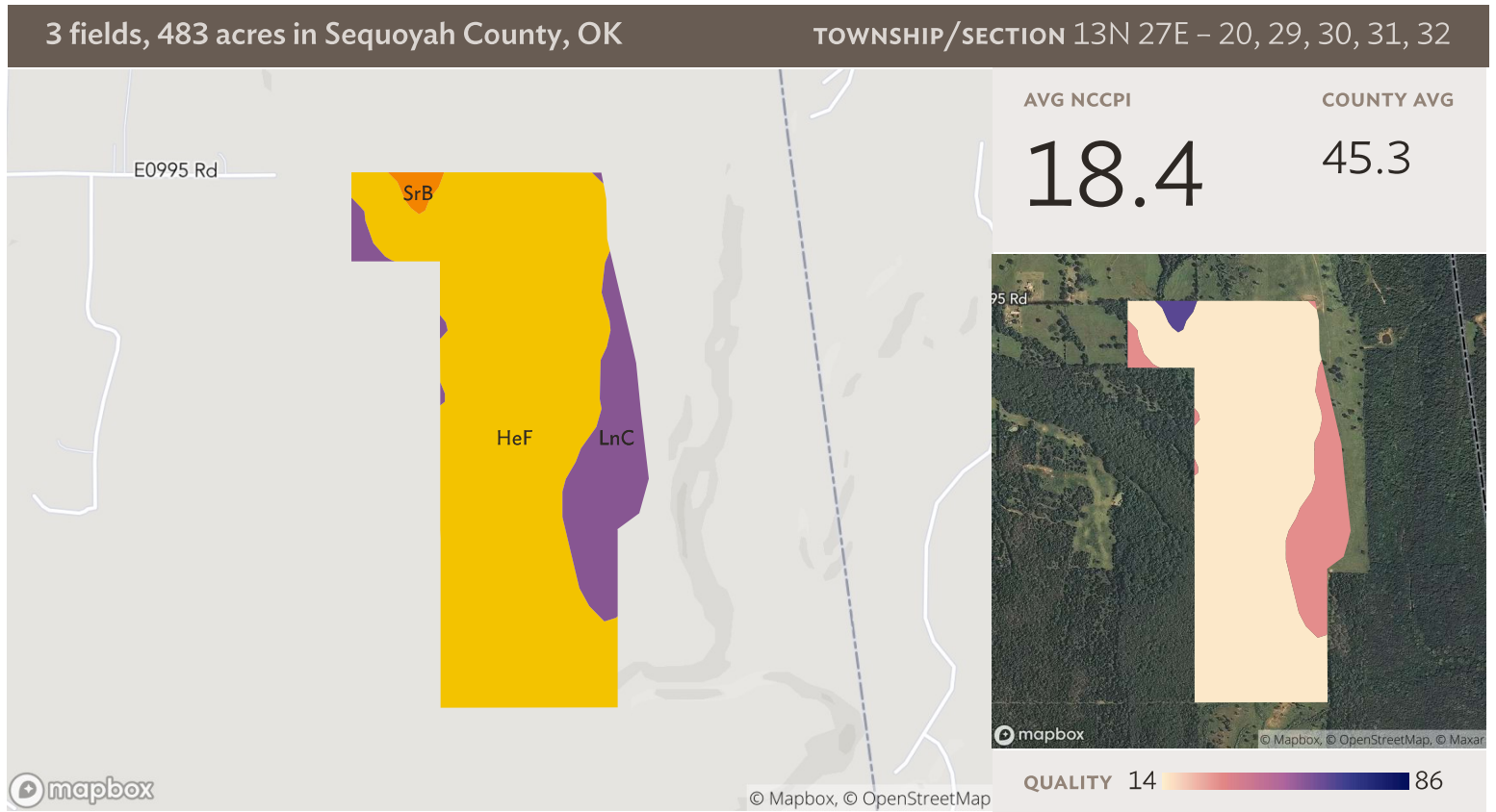

Field 2

Source: NRCS Soil Survey

135 ac

SOIL CODE	SOIL DESCRIPTION	ACRES	PERCENTAGE OF FIELD	SOIL CLASS	NCCPI
■ HeF	Hector-Linker-Enders complex, 5 to 40 percent slopes, extremely stony	112.25	83.1%	7	15.4
■ LnC	Linker-Hector complex, 3 to 5 percent slopes	21.13	15.7%	4	30.7
■ SrB	Stigler silt loam, 1 to 3 percent slopes	1.66	1.2%	3	63.3
135.04					18.4

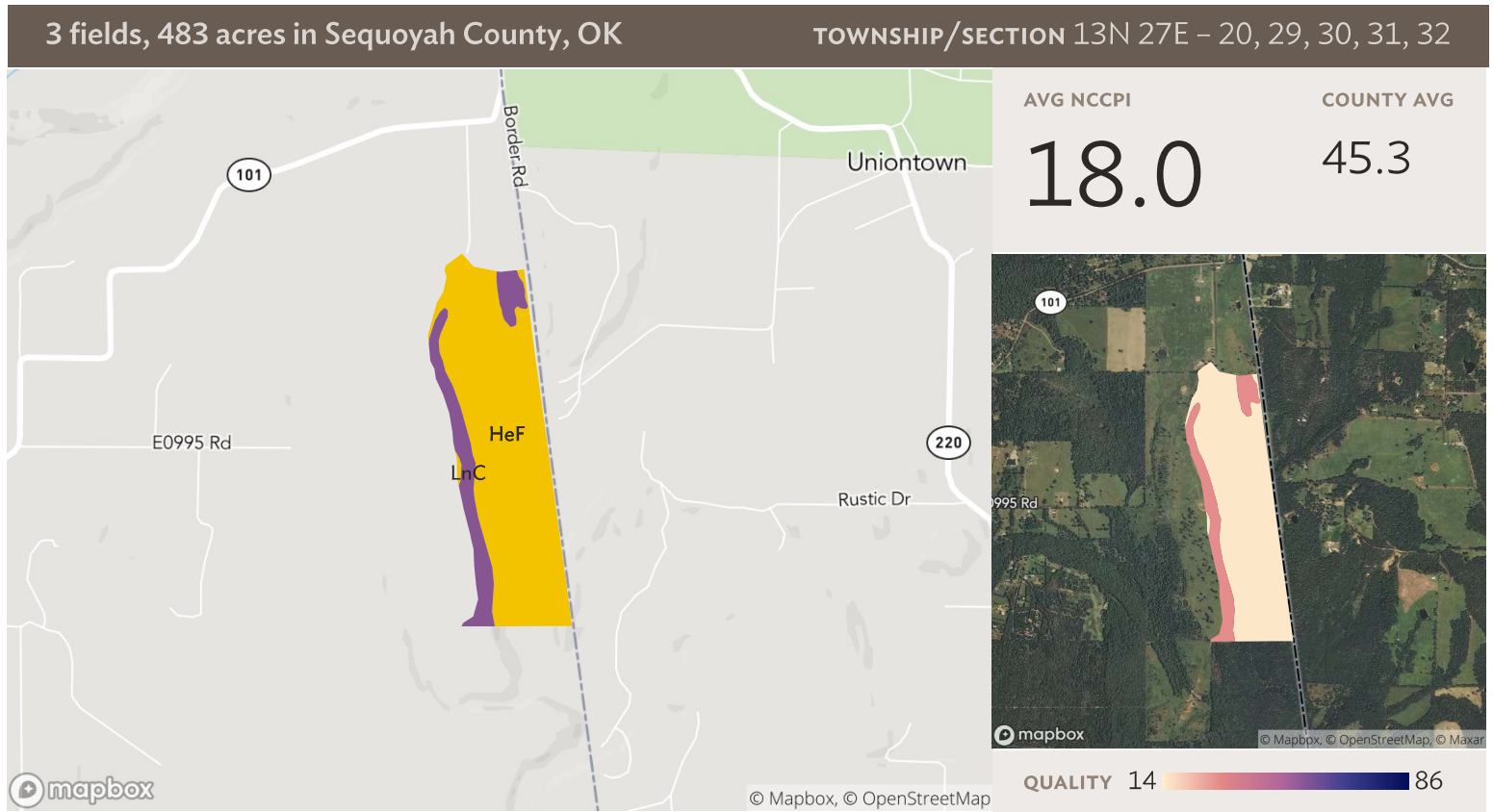

Field 3

Source: NRCS Soil Survey

171 ac

SOIL CODE	SOIL DESCRIPTION	ACRES	PERCENTAGE OF FIELD	SOIL CLASS	NCCPI
■ HeF	Hector-Linker-Enders complex, 5 to 40 percent slopes, extremely stony	142.53	83.2%	7	15.4
■ LnC	Linker-Hector complex, 3 to 5 percent slopes	28.72	16.8%	4	30.7
171.25					18.0

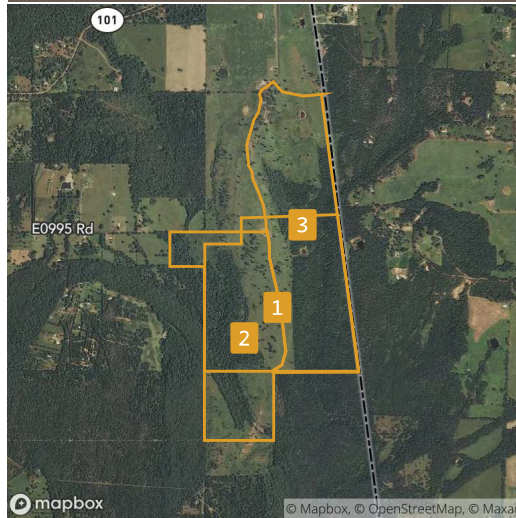
3 fields, 483 acres in Sequoyah County, OK
TOWNSHIP/SECTION 13N 27E – 20, 29, 30, 31, 32

All fields

483 ac

2019 2018 2017 2016 2015

■ Forest	63.0%	57.8%	56.4%	57.7%	57.7%
■ Grass/Pasture	36.1%	40.9%	42.1%	41.5%	41.3%
■ Other	0.9%	1.3%	1.5%	0.8%	1.0%

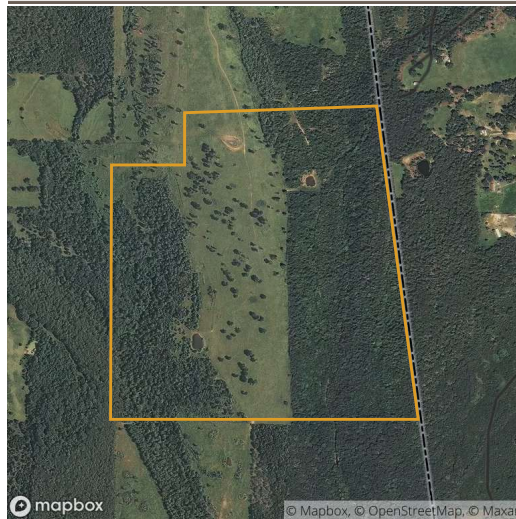

Field 1

177 ac

2019 2018 2017 2016 2015

■ Forest	67.4%	61.3%	60.6%	60.6%	61.7%
■ Grass/Pasture	32.3%	38.3%	38.8%	39.3%	38.3%
■ Other	0.3%	0.4%	0.6%	0.1%	–



Field 2

135 ac

2019 2018 2017 2016 2015

■ Forest	65.7%	61.8%	58.9%	63.7%	60.8%
■ Grass/Pasture	31.8%	37.5%	39.8%	36.3%	39.2%
■ Other	2.5%	0.7%	1.3%	–	–

3 fields, 483 acres in Sequoyah County, OK

TOWNSHIP/SECTION 13N 27E – 20, 29, 30, 31, 32

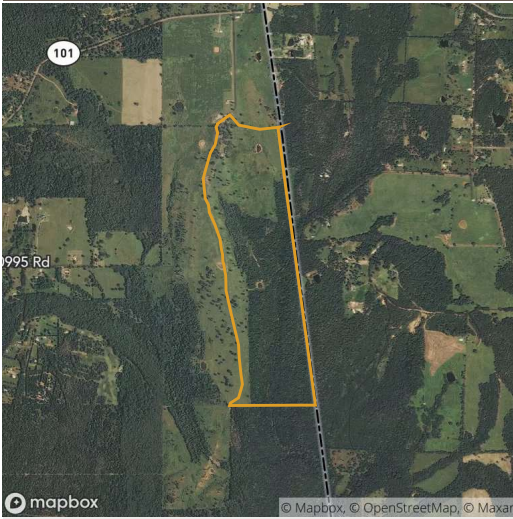

Field 3

171 ac

Forest

Grass/Pasture

Other

2019

2018

2017

2016

2015



56.4%	51.0%	50.1%	50.0%	51.1%
43.4%	46.2%	47.4%	47.8%	46.2%
0.3%	2.8%	2.6%	2.1%	2.7%

Source: NASS Cropland Data Layer

3 fields, 483 acres in Sequoyah County, OK

TOWNSHIP/SECTION 13N 27E – 20, 29, 30, 31, 32

Sequoyah County, OK

FIELD	ACRES	LOCATION	OWNER (LAST UPDATED)	OWNER ADDRESS
1 	176.90	13N 27E – 29, 30, 31, 32 APN: 000029013027000000	WALKER, STEVE & LYN (07/23/2020)	2230 PEPPERWOOD LN, CORONA, CA 92882
2 	135.04	13N 27E – 29, 30, 31, 32	N/A (07/23/2020)	N/A
3 	171.25	13N 27E – 20, 29, 32	N/A (07/23/2020)	N/A

483.19
