

LAND FOR SALE



Webster County Cropland & Recreation

Location:

From the west side of Red Cloud, 4 miles north from Highway 136 on Road 1100 to the southwest corner of the property. Located in southern Webster County, Nebraska.

Legal Description:

The Southwest Quarter (SW $\frac{1}{4}$) of Section Eleven (11), Township Two (2) North, Range Eleven (11) West of the 6th P.M., Webster County, Nebraska [159.98 tax-assessed acres].

Comments:

Productive, non-irrigated, primarily cropland farm with good crop base, near competitive markets. This farm provides a nice balance with approximately 20 acres of grass and trees with aggressive terrain providing hunting and recreational opportunities.

Taxes:

2020 Taxes—\$3,569.52

Price:

\$385,000.00

Contact:

Adam D. Pavelka,
Listing Agent
(402)984-7744
adam@agriaffiliates.com

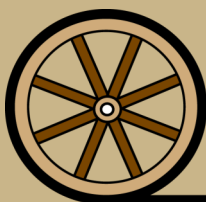
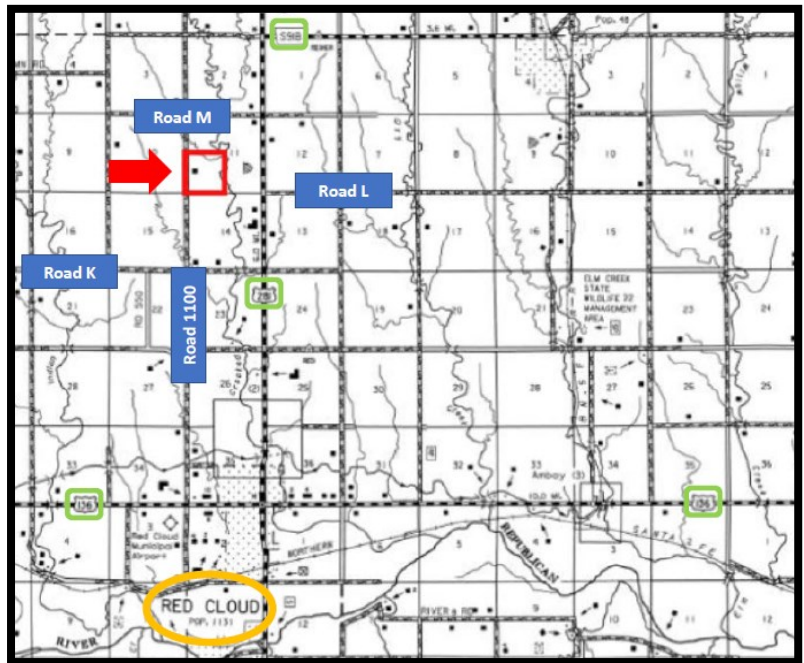

Offered Exclusively By:

AGRI AFFILIATES, INC.
Providing Farm - Ranch Real Estate Services

Information contained herein was obtained from sources deemed reliable. We have no reason to doubt the accuracy, but the information is not guaranteed. Prospective Buyers should verify all information. All maps provided by Agri Affiliates, Inc. are approximations only, to be used as a general guideline, and not intended as survey accurate. As with any agricultural land, this property may include noxious weeds. Agri Affiliates, Inc. and all agents are acting as Agent of the Seller.

HASTINGS OFFICE
P.O. Box 519
747 N. Burlington, #310
Hastings, NE 68901
www.agriaffiliates.com

(402) 519-2777

Fax: (800) 680-6980

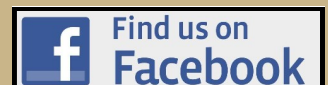

Natural

Resource District:

Lower Republican Natural Resource District

Soils:

Primarily Holdrege soils, with slopes ranging from 3-7%.

Leases:

Subject to a cropshare lease for the 2021 growing season. 20 tons of cattle manure have just been spread on the property this fall to enhance soil fertility.

Outbuildings:

There is an uninhabitable farmstead on the west side of the property.

FSA Information:

Total Farmland:

159.26 acres

Government Base Acres:

Wheat — 58.8

Corn — 32.4

Gr. Sorg.— 37.7

Soybeans — 0.7

Total Cropland:

130.86 acres

PLC Yields:

Wheat — 40

Corn — 123

Gr. Sorg.— 67

Soybeans — 43



AGRI AFFILIATES, INC.
Providing Farm - Ranch Real Estate Services

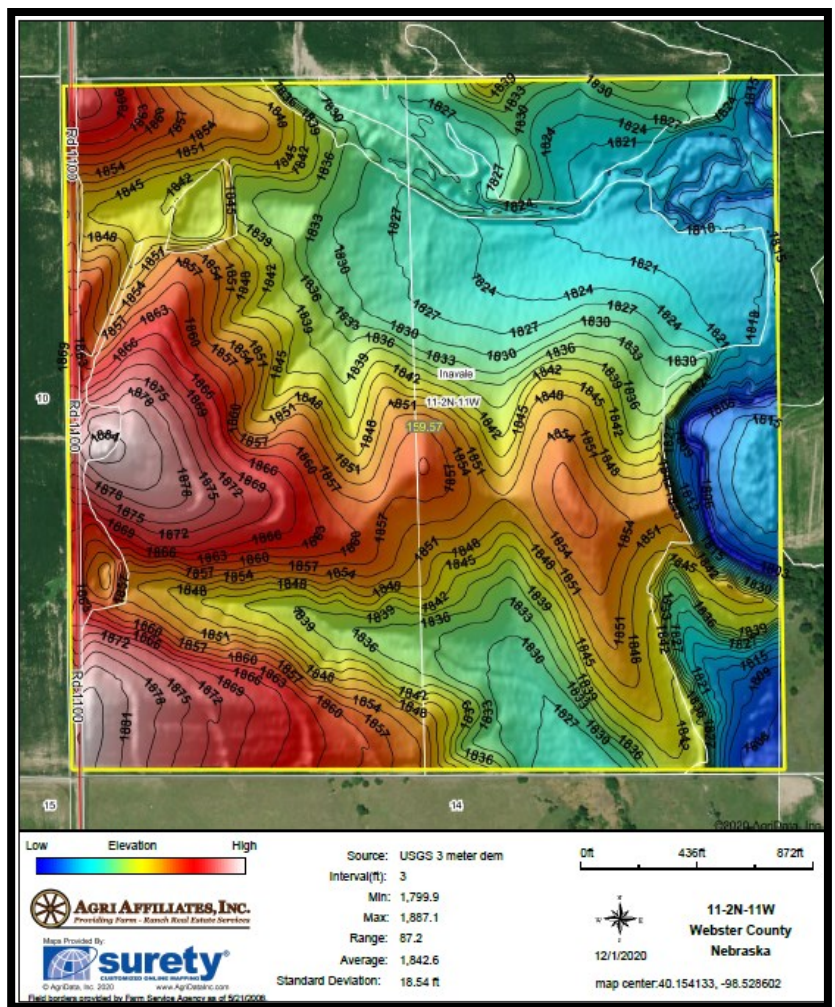
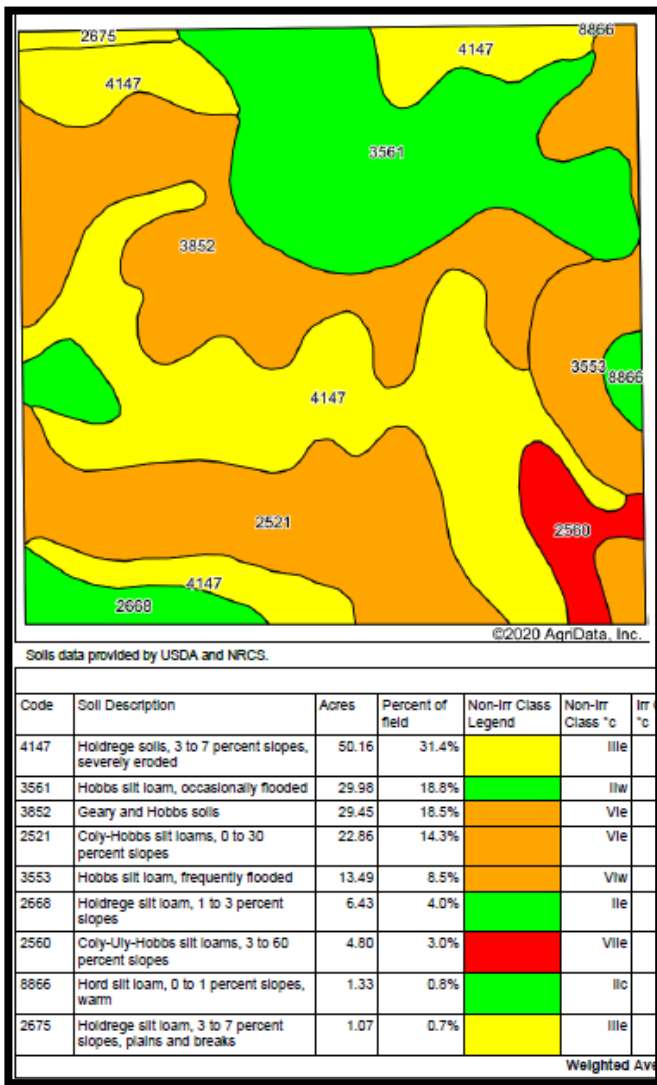

AGRI AFFILIATES, INC.
Providing Farm - Ranch Real Estate Services