

Water Features

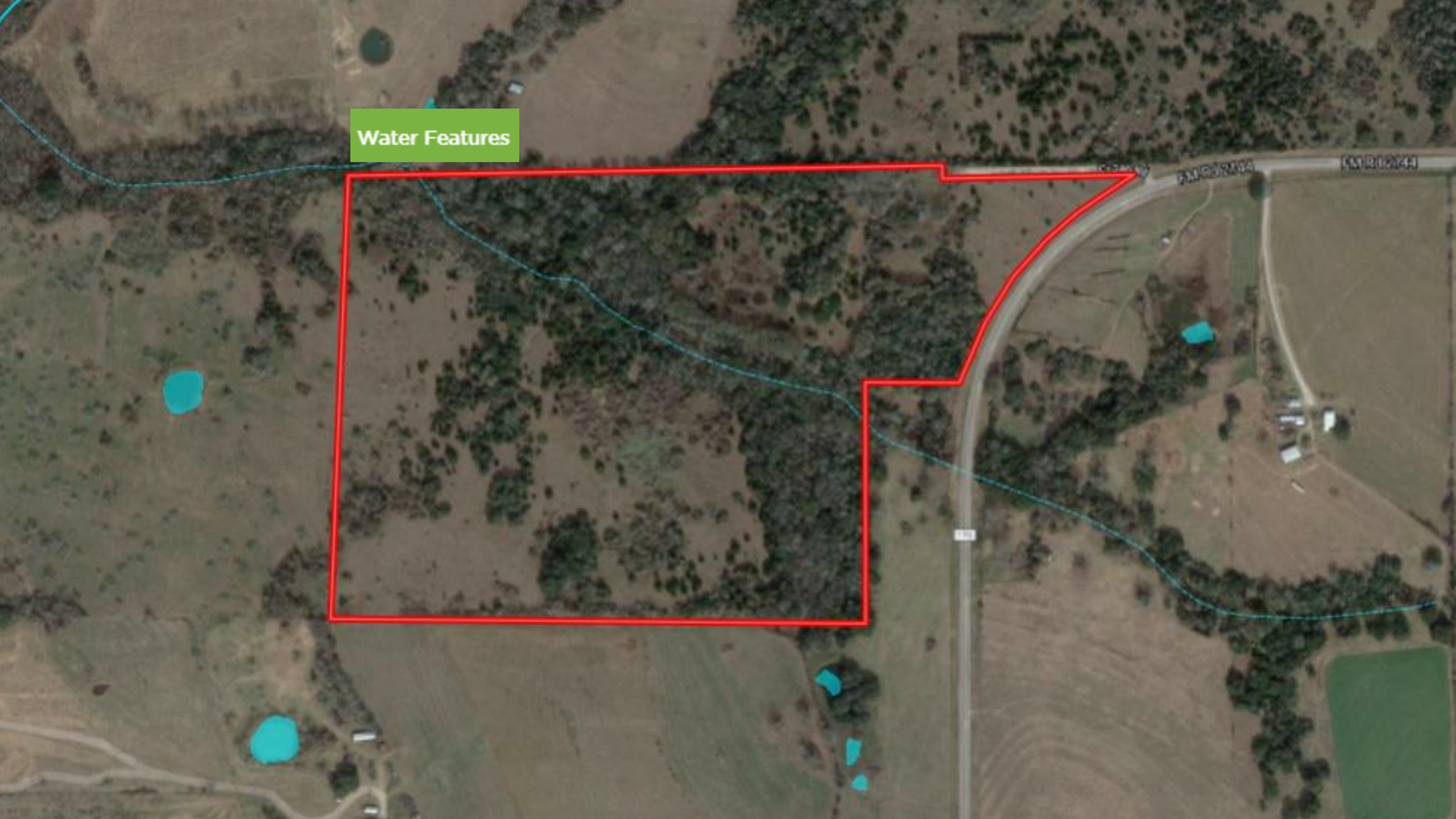

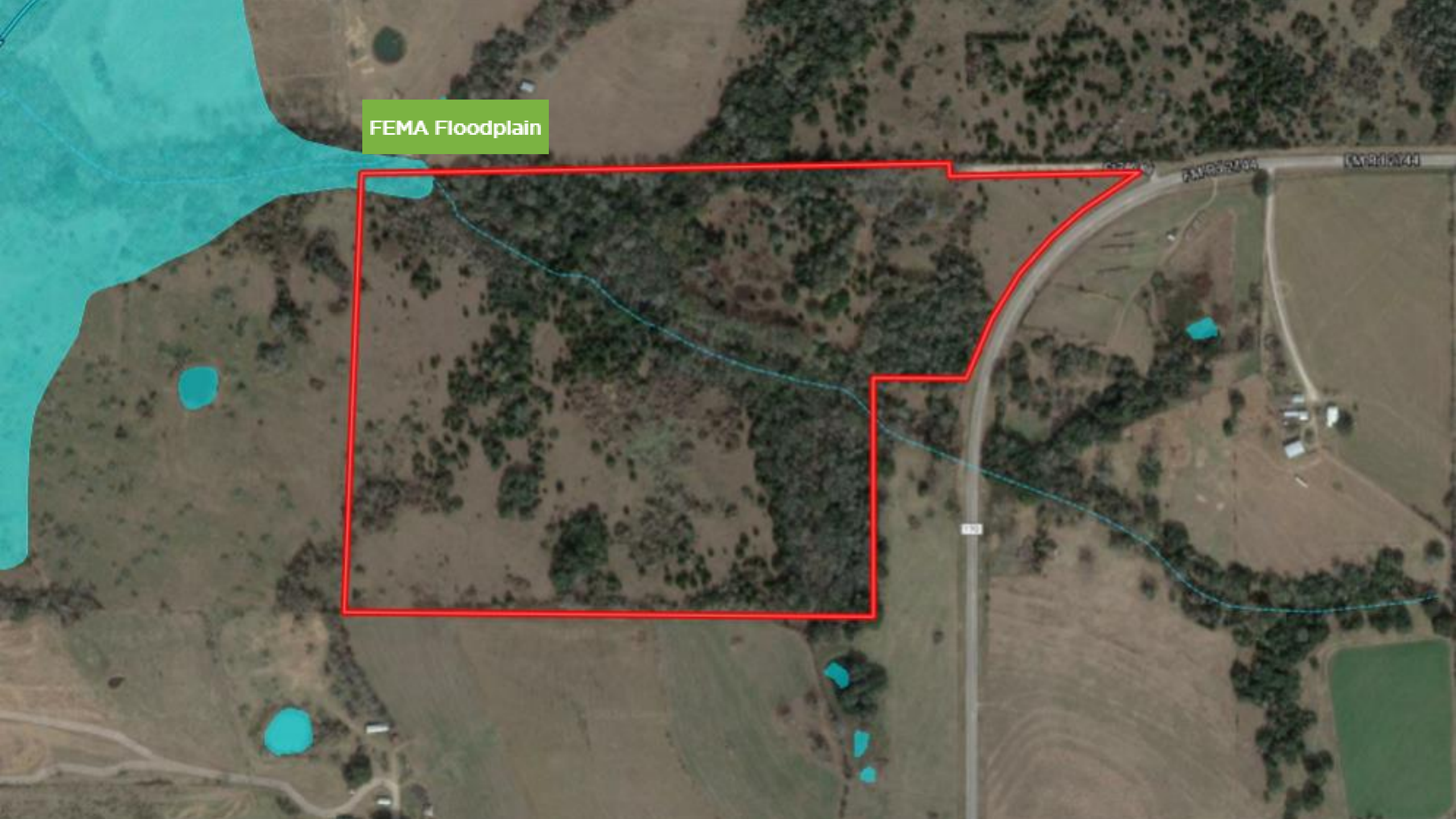

FEMA Floodplain





Contour Lines





# Soils 70.7 ac

CODE	DESCRIPTION	ACRES	%	CAP <a href="#">?</a>
<b>CbC</b>	Carbengle sandy clay loam, 3 to 5 percent slopes	7.79	11%	4e <a href="#">?</a>
<b>PuA</b>	Pursley sandy clay loam, 0 to 1 percent slopes, frequently flooded	11.39	16.1%	5w <a href="#">?</a>
<b>FrB</b>	Frelsburg clay, 1 to 3 percent slopes	0.46	0.7%	3e <a href="#">?</a>
<b>FrC</b>	Frelsburg clay, 3 to 5 percent slopes	0.11	0.2%	3e <a href="#">?</a>
<b>LaD</b>	Latium clay, 3 to 8 percent slopes	50.98	72.1%	4e <a href="#">?</a>
Totals	70.7 Ac			4.2 Cap. Average

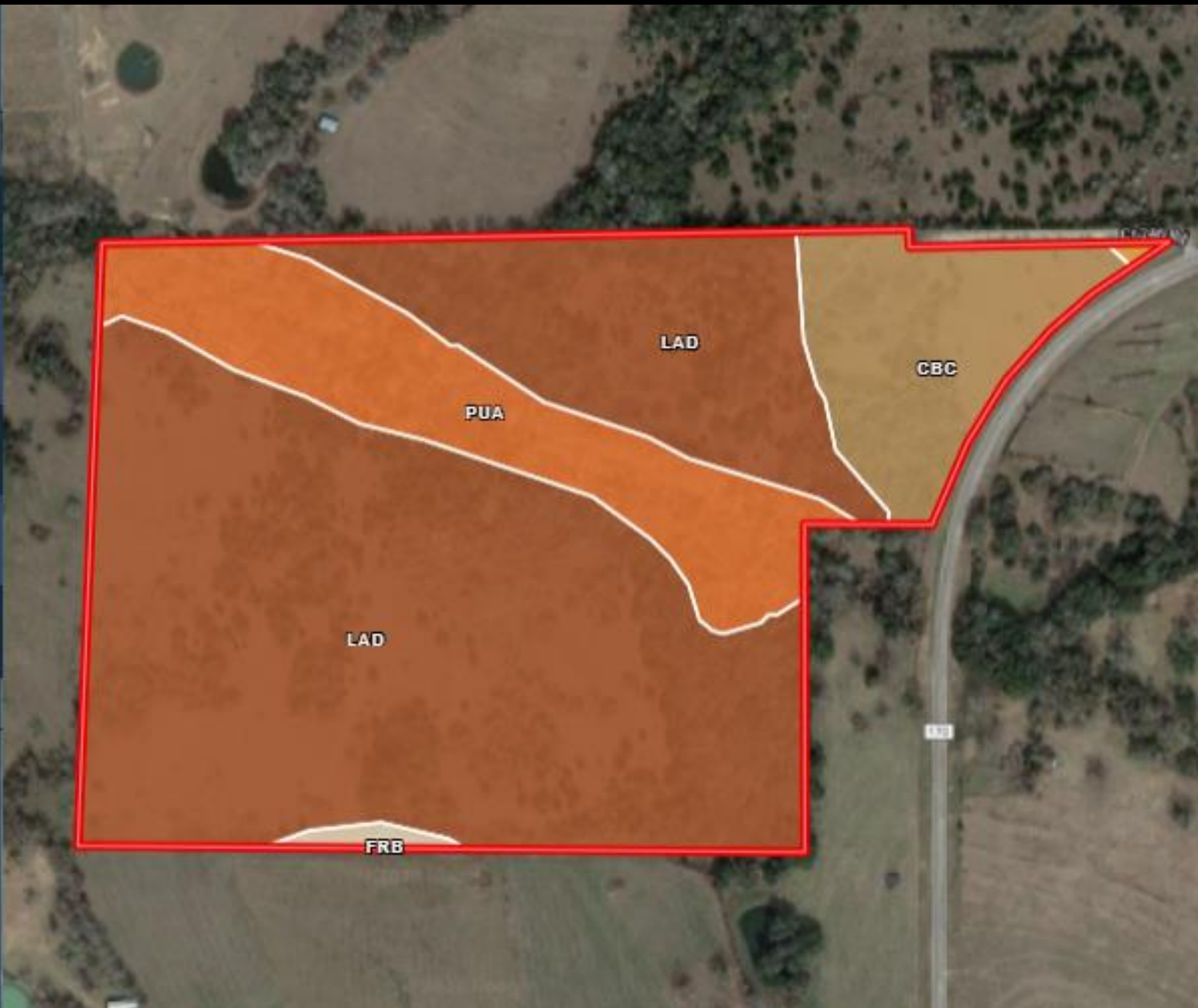

Vintage Topo

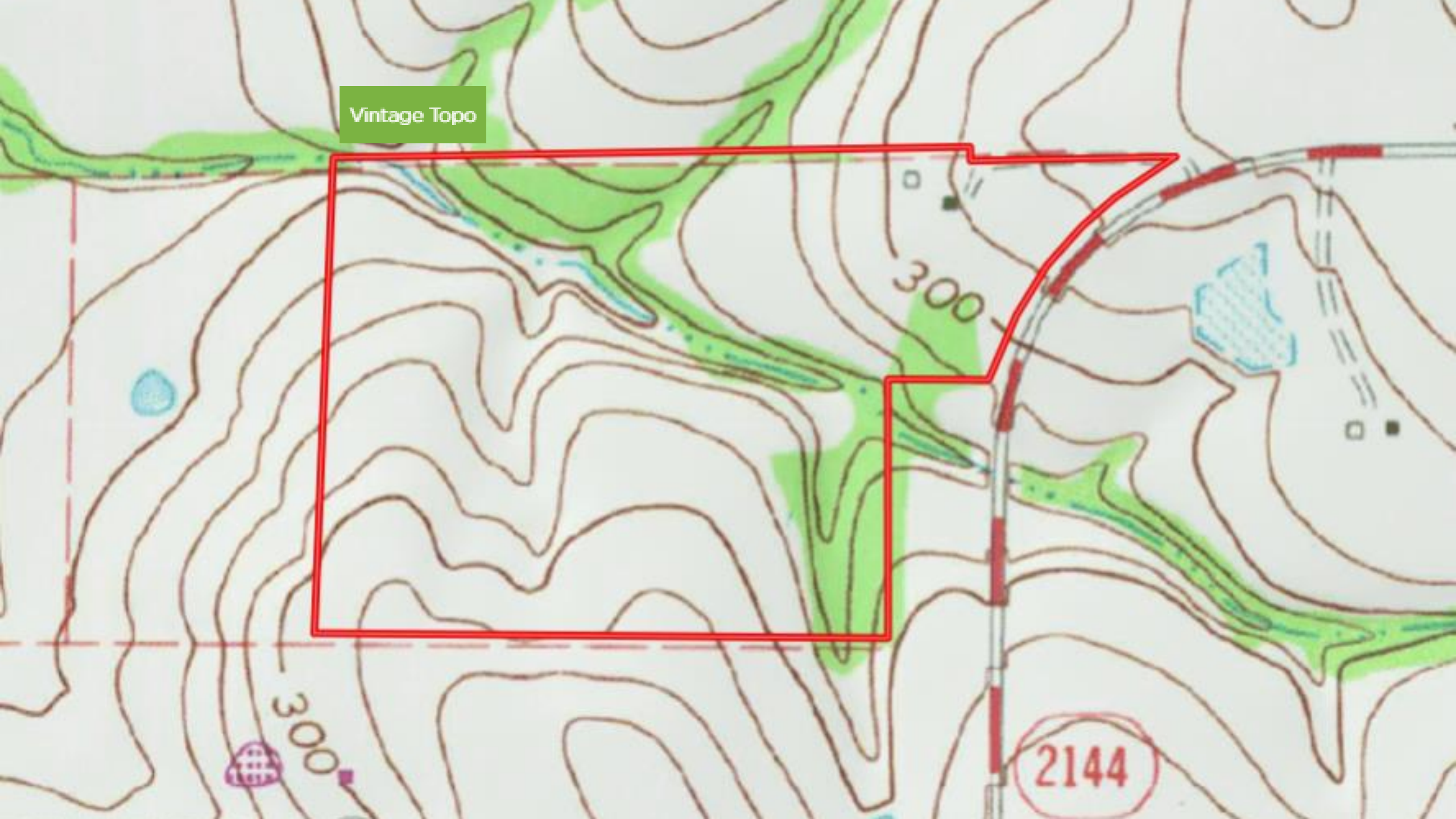

300

300

2144



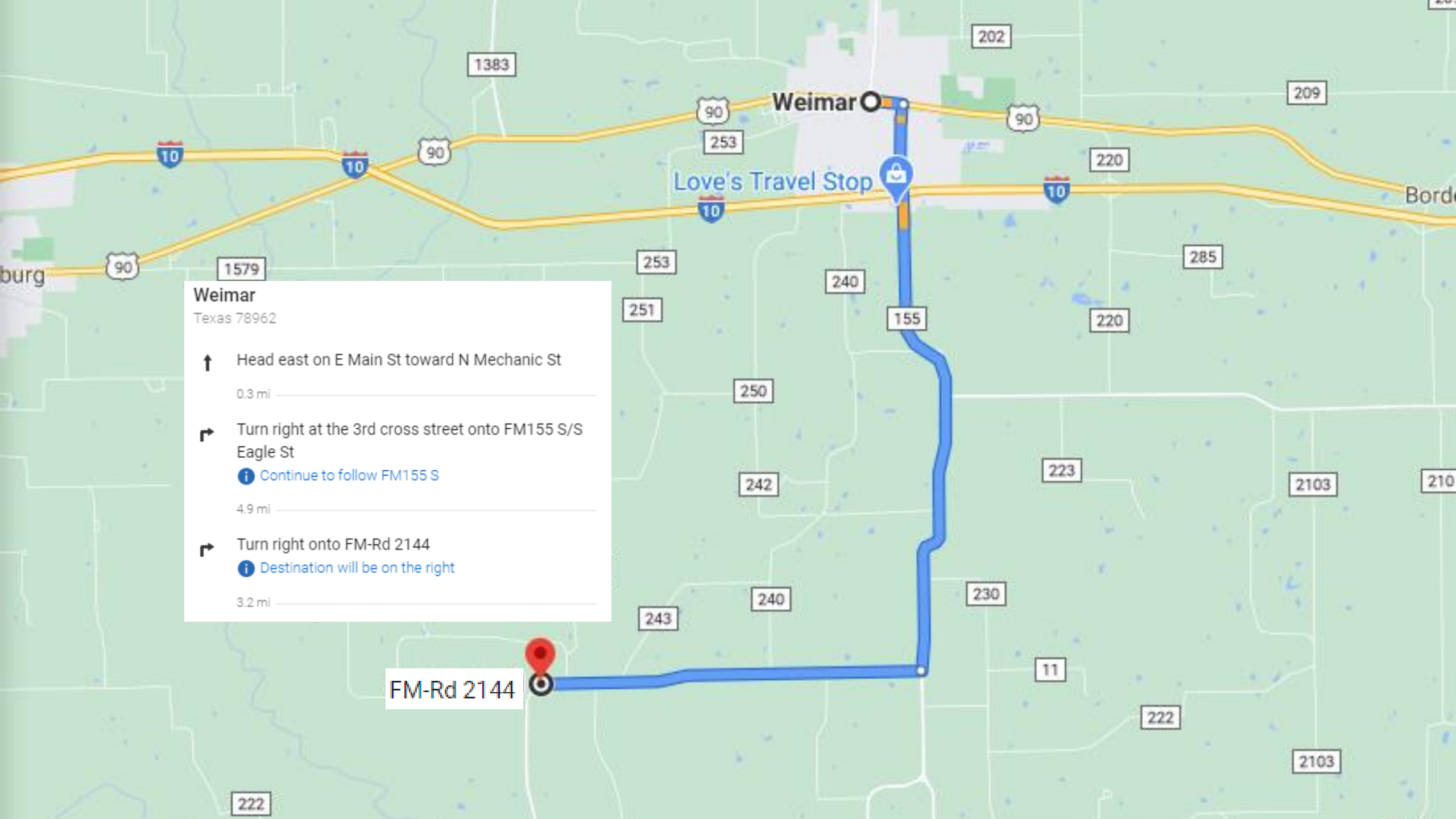

**Weimar**  
Texas 78962

- ↑ Head east on E Main St toward N Mechanic St  
0.3 mi
- ↘ Turn right at the 3rd cross street onto FM155 S/S Eagle St  
  - 📍 Continue to follow FM155 S
 4.9 mi
- ↘ Turn right onto FM-Rd 2144  
  - 📍 Destination will be on the right
 3.2 mi

FM-Rd 2144

Weimar

Love's Travel Stop

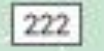
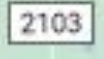
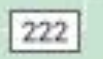
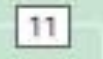
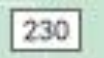
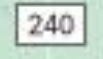
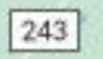
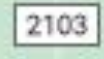
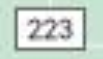
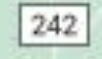
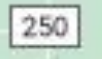
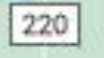
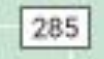
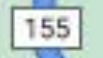
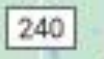
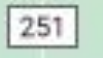
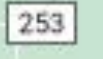
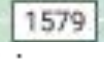
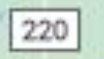
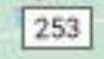

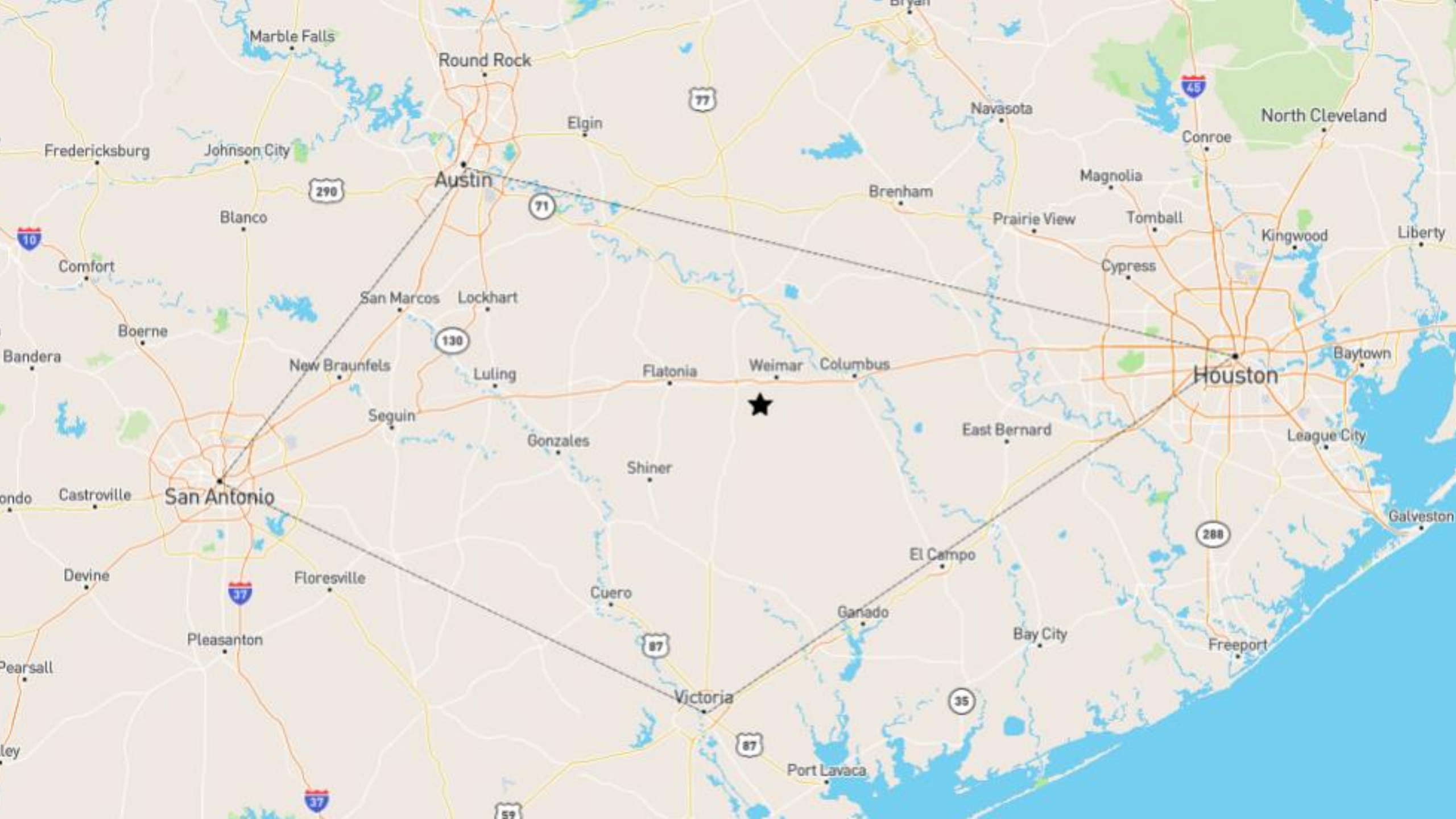

Marble Falls

Round Rock

Elgin

Navasota

North Cleveland

Fredericksburg

Johnson City

Austin

Brenham

Magnolia

Conroe

Blanco

71

Prairie View

Tomball

Kingwood

Liberty

10

Comfort

San Marcos

Lockhart

Cypress

Kingwood

Bandera

Boerne

New Braunfels

Luling

Flatonia

Weimar

Columbus

Houston

Baytown

130

Sequin

Gonzales

Shiner

East Bernard

League City

ondo

Castroville

San Antonio

Galveston

Devine

Floresville

Cuero

Ganado

Bay City

288

Pearsall

Pleasanton

87

35

ley

Victoria

87

Port Lavaca

37

59