

Tract 36
\$210,000.00

Tract 37
\$215,000.00

Tract 31, 32, 33
\$260,000.00

Tract 11, 13
\$260,000.00

Tract 24,22
\$260,000.00

Tract 23, 25
\$260,000.00

Tract 2
\$295,000.00

Tract 4,5,6,7
\$260,000.00

Tract27
\$250,000.00

Tract 3
\$525,000.00

The price of each tract includes a reservation for a Water Meter with Crystal Clear Water.
Installation fees, dues, subscriptions, and deposits are not included.

The tracts outlined in RED are currently available 6/18/2020

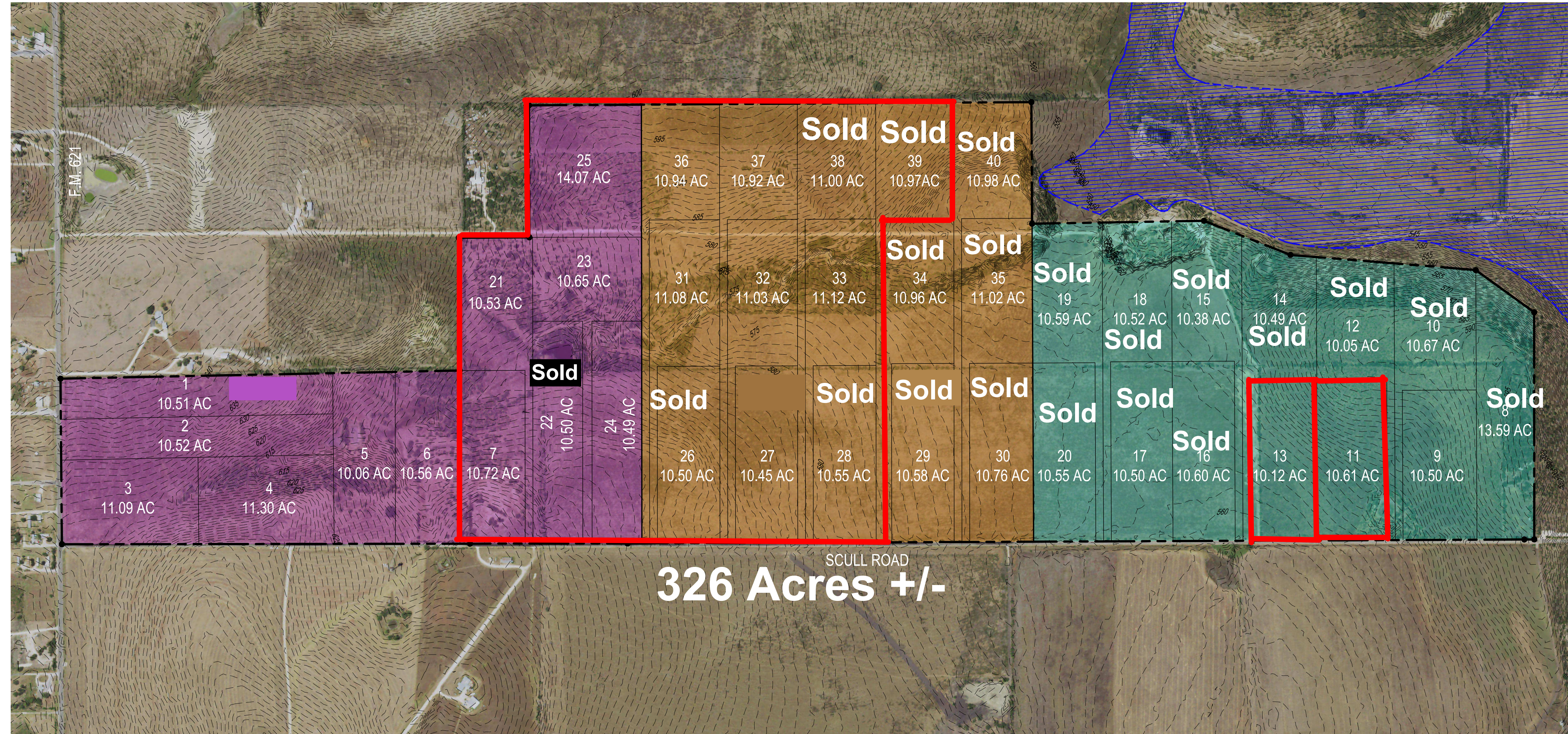

SCALE: 1"=400'

LEGEND

- OVERALL SUBDIVISION BOUNDARY
- PROPOSED LOT LINE
- PROPOSED LOT CORNER
- FEMA FLOOD PLAIN LINE
- EXISTING 1' CONTOUR
- EXISTING 5' CONTOUR

PROJECT SUMMARY TABLE

	PHASE 1
NO. OF LOTS:	40
10 ACRE LOTS:	40
OVERALL AC	433.38
AREA 1 AC	139.29
AREA 2 AC	162.95
AREA 3 AC	131.14

TRACTS NOT TO BE RECORDED

TRACTS TO BE RECORDED

TRACTS NOT TO BE RECORDED

Rev.

JOSHUA J. VALENTA
114592
4/15/2016

MATKINHOVER
ENGINEERING & SURVEYING
8 SPENCER ROAD SUITE 100
P.O. BOX 54
OFFICE: 830.340.0000 FAX: 830.340.0009
CELL: 830.340.0001 EMAIL: JVALENTA@MATKINHOVER.COM
CIVIL ENGINEERS SURVEYORS LAND PLANNERS CONSTRUCTION MANAGERS CONSULTANTS

PRELIMINARY - NOT FOR CONSTRUCTION

PROPOSED SITE EXHIBIT
FOR
CRYSTAL CLEAR WATER
GUADALUPE COUNTY, TEXAS

Prices are subject to Change Without Notification

ENDURA
ADVISORY GROUP
commercial real estate solutions
9311 san pedro, suite 850 • san antonio, texas 78216
P 210.366.2222 • F 210.366.2231 • www.endurasa.com

Wayne Ashabraner
210-279-6505

JOB NO.	2762.00
DATE	APR 2016
DESIGNED	JMV
CHECKED	JJV
SHEET	1 OF 1