



INVOICE

6182 Carter Road
Mariposa, CA 95338
(209) 966-3327
Cell (209) 769-1096
Fax (209) 966-6435

mck@sti.net

December 29, 2014

Metropolis Property Group
Mr. Gabriel Albarian
21031 Ventura Blvd. #410
Woodland Hills, CA 91364
(818) 512-5972

Purpose: Culture Resource Survey Report for Hummingbird Lane Parcels 1-4 31.36 Acres
Subject: **Hummingbird Lane**

Dear Mr. Albarian

Culturescape has concluded the following tasks for a cultural inventory of 31.316 acres located on Hummingbird Lane Mariposa, Mariposa California.

- 1) Consultation with appropriate agencies for clarification purposes or for identification of cultural properties, i.e. The Mariposa Planning Department, affiliates of affected Native American groups, and the Central California Information Center (CCIC).
- 2) Survey for historic and prehistoric sites within the area on Hummingbird Lane described as 31 acres in an unsectioned portion located within the former Fremont Grant in Mariposa County, California located on the Catheys Valley. 7.5 Quadrangle USGS topographic map.
- 3) Recordation or update existing sites of all discovered sites within the above described area to meet the Secretary of the Interior Standards and guidelines for Archaeology and Historic Preservation.
- 4) Documentation and delivery of such to client. These reports will include Primary Record forms, photographs, maps, reports and recommendation for mitigation of cultural resources that may be affected, including negative archaeological findings.

The total for these services is

\$2295.00

Thank You for your prompt payment



6182 Carter Road
Mariposa, CA 95338
(209) 966-3327
Cell (209) 769-1096
Fax (209) 966-6435

mck@sti.net

Metropolis Property Group
Mr. Gabriel Albarian
21031 Ventura Blvd. #410
Woodland Hills, CA 91364
(818) 512-5972

Purpose: Culture Resource Survey Report for Hummingbird Lane Parcels 1-4 31.36 Acres

Dear Mr. Albarian

Culturescape has concluded a cultural resource inventory for a proposed land subdivision of property Hummingbird Lane. The proposed parcels surveyed consist of approximately 31 acres within T 5S, R 18 E M.D. B. and M in an unsectioned portion located within former Fremont Grant in Mariposa County, California located on the Catheys Valley. 7.5 Quadrangle USGS topographic map. Research consisted of a records search conducted at the Central California Information Center (CCIC), Turlock California; contact with Native American Heritage Commission and correspondence with representatives of affected tribes.

The results of this survey were the re-location of two previously recorded sites and the discovery of an additional single mortar cup within La Mineta Creek. Site P-22-885 was located east of its plotted location on adjacent property. A UTM point and photograph was taken and records updated accordingly. A second site P-22-887 was located on either side of La Mineta Creek which marked the property boundary. The site record was updated within the APE. The single cup was recorded on a DPR 523 Primary Record form and was designated as P-22-3663.

There is always the possibility that buried deposits may be located as a result of subsurface construction. If buried materials are encountered during construction, then work must stop in that area until a qualified archaeologist can evaluate the nature and significance of the find.

Thank you for choosing Culturescape.

Mark Kile, M.A. R.P.A. 15782

Hummingbird Lane APE

Catheys Valley 7.5
T 5S, R 18E, Unsectioned
Mariposa, Mariposa County
31 acres
P-22-0000887 Update
P-22-0003663 Milling Feature

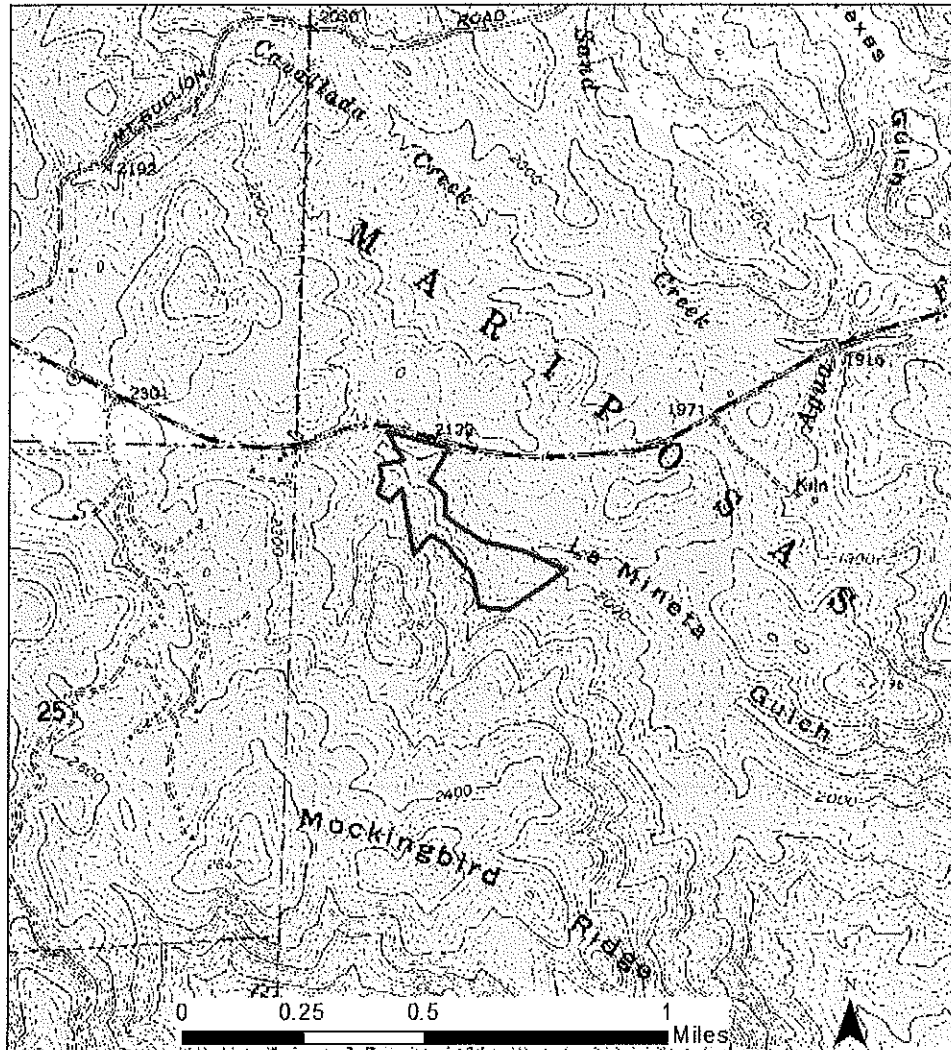

Cultural Resource Inventory for
Proposed Subdivision
Submitted to Metropolis Property Group
21031 Ventura Blvd. #410
Woodland Hills, CA 91364

By Culturescape
6182 Carter Rd.
Mariposa, Ca. 95338



Figure 2: Project Vicinity

Introduction to the Study



Figure 3 Overview of Hummingbird Lane APE from Lot 1 at Highway 140.

As a partial fulfillment of California Environmental Quality Act (CEQA), Culturescape has concluded a cultural resource inventory for a proposed land subdivision of property Hummingbird Lane. The proposed parcels surveyed consist of approximately 31 acres within T 5S, R 18 E M.D. B. and M in an unsectioned portion located within former Fremont Grant in Mariposa County, California located on the Catheys Valley. 7.5 Quadrangle USGS topographic map. Research consisted of a records search conducted at the Central California Information Center (CCIC), Turlock California; contact with Native American Heritage Commission and correspondence with representatives of affected tribes.

The results of this survey were the re-location of two previously recorded sites and the discovery of an additional single mortar cup within La Mineta Creek. Site P-22-885 was located east of its plotted location on adjacent property. A UTM point and photograph was taken and records updated accordingly. A second site P-22-887 was located on either side of La Mineta Creek which marked the property boundary. The site record was updated within the APE. The single cup was recorded on a DPR 523 Primary Record form and was designated as P-22-3663.

Natural Setting:

The project area is located between 2000 and 2300 foot elevation. Geology consists of Auburn and Auburn loam a rocky soil. This is interspersed with outcrops of fragmented granitic bedrock. The landscape was transected by La Mineta Creek a small ephemeral tributary of Aqua Fria Creek. The area borders the Upper and Lower Sonoran Zone characterized by “Blue Oak, Cottonwood, and prairie grasslands (Barrett, 1933:130; Moratto, 2004:230,286). A dense Live Oak forest was located on the southern slope of the project area Heavy concentrations of poison oak were also present. The fauna in this area includes major predators such as bob cat or coyote, along with white-tail deer jackrabbit, cottontail rabbit. .

Archaeological Background

The archaeology of California can be seen as an adaptation to changing environments, learned technologies and adapting new survival strategies. These cultural phases are recognized time markers indicated by innovations in tool kits, typologies of projectile points changes in materials used as well as changes in burial customs.

Some of the earliest evidence for the presence of occupation of the Sierra Nevada has been located at sites on the western slopes in the prehistory of the central and southern sierra and it is thought to extend as far back 9500 years with the location of the Skyrocket site in Tuolumne County. This site represents a continuous occupation through stratigraphic deposits over 12.5 feet deep, and extending over six hundred yards (Fagan, 2004:86). In field survey of the Stanislaus River prior to the construction of the New Melones Dam, deposits were located at Redbud-S-347 that may involve a sequence that spans an estimated 8000-9000 years (Moratto 2004:313).

“... heavy projectile points, inferred use of the atlatl and dart, and the mano—millingstone for grinding seeds, whereas the Mariposa Complex is distinguished by lightweight projectile points, inferred use of the bow and arrow, bedrock mortar and cobble pestle” [Moratto, 2004:309]. The Milling Stone Horizon is a generic term used to describe sites that have “...significant flat crude milling stones and grinders used with them, almost no projectile points... somewhere between 6000 and 3000 B.C., more likely at the later end of this time scale” (Fagan 2004:94).

The bow and arrow was a later adaptation and is thought to have begun to be used in California around 600-800 A.D. (Moratto 2004:303). Arrow points are smaller than those of spear or dart points used earlier. The Mariposa Complex which is dated between circa A.D. 1200-1800 is thought to represent the protohistoric Sierra Miwuk “on the basis of resemblances between Mariposa projectile-point types and those from dated contexts in the Central Valley and Great Basin (Moratto 2004:309,310 citing Bennyhoff 1956: 53-54).

Historical Background/Cultural Affiliations

The cultural associations of the area include the Miwuk/Miwok tribe, a Penutian speaking group whose ancestors are thought to have occupied the area from around 1500 A.D. Termed the Madera Phase, it is thought to have occurred between 1500 A. D. and 1850 and “represents the spread and cultural florescence of ancestral Southern Sierra Miwok” (Moratto 2004:320). While bedrock mortars were still used, lightweight arrow points, olivella disc beads, steatite

artifacts and some brown ware pottery began to be seen (Moratto 2004:320). Village Communities settlement occurred after circa A.D. 1550.

Heizer (1971:370) had indicated that the Miwok practiced a political arrangement known as a *nená*, which in turn held a small tract of land that contained a spring or creek within its boundaries. "The bulk of the country was regarded ... 'every-man's land', upon which people from any *nená* might seek vegetable foods and hunt animals". Perlot (1985:123) noted that the Miwok ... "moved from the foothills to the Sierra ... in the spring and early summer to live, hunt, and collect edible seeds and roots. Then in fall they returned to the foothills to collect acorns and more seed". The village community was thought to be the result of pressure from influx of Spanish, Mexican and Caucasian influx drove the Miwok from traditional lands (Heizer 1971:376)." "... To put it in essence; a peaceful, sedentary, highly localized group underwent conversion into a semiwarlike, semi-nomadic group" (Heizer 1971:567). This disruption led directly to the Mariposa Indian War of 1850-51 (Perlot 1985: 123).

The territory of the Southern Sierra Miwok was believed to be from the Merced River to the Fresno River in the south (Moratto, 2004:290) where they bordered Yokut territory with some exceptions. The Miwok lived permanently within these areas into the San Joaquin Valley and into the Sierras with likely fluid boundaries based on political shifts between themselves and the Mono to the east (Kroeber 1976:442.443).

The first Europeans to reach the interior valleys were deserting Spanish soldiers from San Diego in 1772 and although there were no permanent settlements the interior valley became well known (Smith, 1939/1976: preface). By 1807 the mission system along the coast was well in place and at this time an expedition under the command of Color-Sergeant Gabriel Moraga was sent into the interior to locate mission sites. This expedition closely followed the present route of highway 99. This expedition continued east along Mariposa Creek. It was on this expedition that Moraga located the Merced River and proposed this area as a possible mission site (Smith 1939/1976:36; Bingaman 1968:2). On a second expedition in 1810 Moraga reversed this decision (Smith, 1936/1976: 38).

The Las Mariposas Land Grant was originally deeded to the former Mexican Governor Juan Bautista Alvarado on February, 29, 1844 by his successor Governor Micheltorena. The amount of land within the tract was 44,386.83 acres extending from the Merced River to Mariposa Creek. Alvarado recruited troops made up of local Californians and this force was sent to Las Mariposas under the command of General Jose' Castro to engage the local Indian population. While camped along the San Joaquin River, Indians stole their horses forcing their retreat. A second expedition was formed; however, they were called to duty and never made the trip either. Alvarado never made it to Las Mariposas; three years later John C Fremont took possession (Smith 1939/1976: 96, 97).

Originally Fremont had given Oliver S. Larkin \$3,000.00 to purchase one of the grants in the hills above San Jose where Fremont had noted orchards; however, Larkin purchased the Alvarado grant (Perlot 1985:92, Wood 1954:18; Fremont 1970: 10)

In 1850 Fremont had possession of the grant and sought to legitimize the claim under American law. This land was surveyed by Alexy W. Von Schmidt in 1852. This included a strip of land of about a mile and a quarter on either side of Mariposa Creek extending into the San Joaquin Valley. This claim included the towns of Bridgeport, Guadalupe, Aqua Fria, Princeton, Mt. Bullion, Mariposa, and Mormon Bar (Wood 1954:22-23). The U.S. Land Commission assigned his claim as California Land Case Number One. After initially being rejected, the U.S. Supreme Court ruled in his favor on March 19, 1855 redrawing the boundary just south of

Mariposa, excluding that portion of Mariposa Creek (Radanovich 2005: 12, 13). On his arrival in Mariposa in 1849, Fremont lost six of his cowboys to Indian attacks (Smith 1976:97).

Research Design/Methodology

The methodology included a records search conducted at the CCIC. Maps on file were included. The list of the National Register of Historic Places was consulted as was the California Register of Historic Resources, the *California Inventory of Historic Resources* (1976), the *California Historical Landmarks* (1996), and the *California Points of Historical Interest listing* (May 1992 and updates) and the Historic Property Data File (Office of Historic Preservation current computer list, dated 6/12/2006), the Survey of Surveys (1989), General Land Office Survey Plat Map Township 5 South / Range 18 East and other information pertinent to the project.

In addition to the research conducted at the CCIC, the Native American Heritage Commission was contacted in an effort to locate resources contained within the sacred sites inventory, and affected tribes were contacted.

Pedestrian survey was carried out. 20 meter transects were carried out in a north to south direction. Areas of exposed bedrock were examined for possible cultural modifications. Surface areas that were exposed were investigated for lithic scatters. The ground visibility was poor with less than 5 % exposed because of heavy vegetation. Areas that had been scraped as preliminary roads were examined for anthropomorphic soils (midden), lithics, or historical artifacts or features.

The results of this were recorded in accordance with the guidelines set forth by the office of Historic Preservation guidelines in Instruction for Recording Historical Resources (1995) and *Archaeological Resource Management Reports* (ARMR) (1989). Any resources discovered during survey were recorded using forms that conformed to the standards of California Department of Parks and Recreation; the Primary Record (DPR 523A), Archaeological Site Record (DPR 523C). Photographs of resources as well as appropriate documentation were addressed at the time of discovery. Resource locations were recorded using a Trimble Geo Explorer CE/ XH with sub-meter. The projection for UTM coordinates were CONUS NAD 83.

Report of Findings:

Records Search: The results of the records search of a 1/4mile radius of the APE and related research indicated that two previous surveys had taken place, MP-413 and MP-3908. MP-413 was conducted for a proposed land split that included the APE and MP-3908 that was conducted by Caltrans for the construction of the passing lane that was just along the property boundary. Both studies occurred in 1980. The CCIC search indicated that two previously recorded sites P-22-887 and P-22-885 were located within the project area. Both were recorded in 1980. Four other sites had been recorded within ¼ mile of the APE. P-22-886 and P-22-881 are represented by the same location map. P-22-2638 is also plotted very close to these and all may be associated with the Ortega /Sorrel mine that was established in 1850. P-22-2668 was located as a result of a highway survey for historic built environment relating to water run-off on the highway.

Contact with the NAHC were negative for sacred sites. The NAHC did provide the names of Les James, Spiritual Leader of the Southern Sierra Miwok and Lois Martin, Tribal Chairman for the Southern Sierra Miwok. Letters describing the project area were sent to both parties on December 13, 2014. Follow-up telephone calls were conducted on December 29, 2014. Les James did not have any personal knowledge and referred me to Bill Tucker. An attempt to contact both Bill Tucker and Lois Martin on December 29, 2014 and a message was left with contact information on the project.

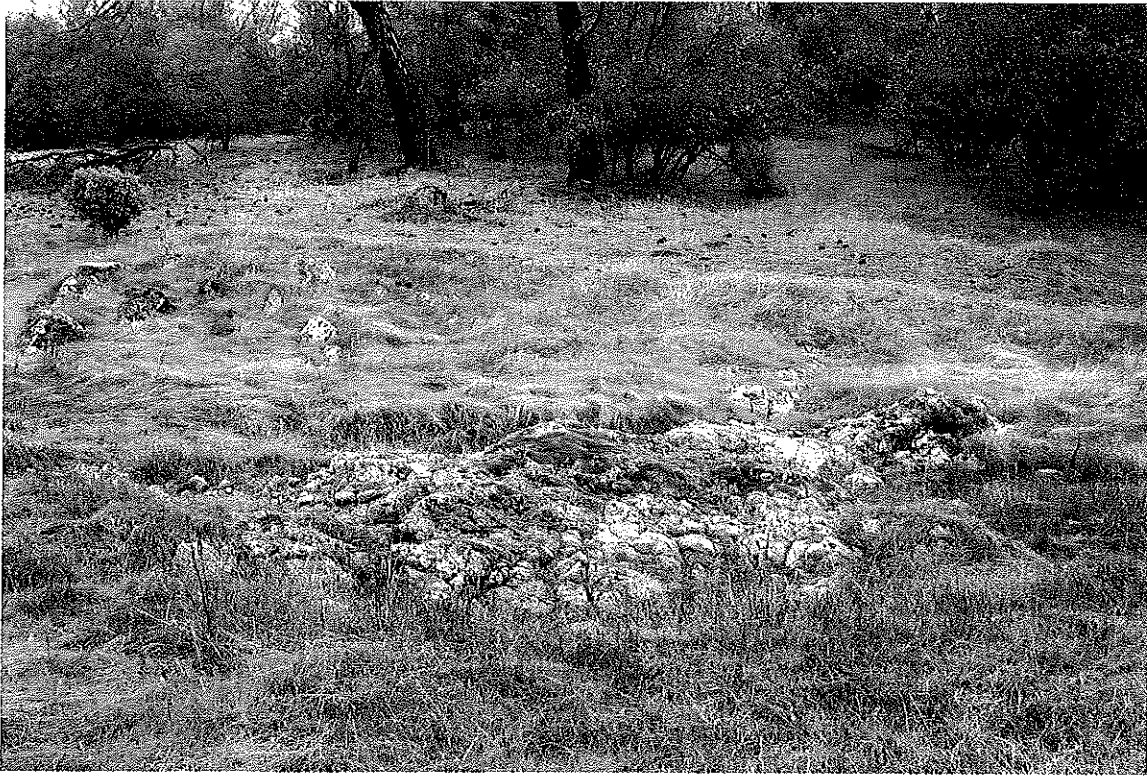

Figure 4: 12/13/14 11:30am Overview of P-22-000887 bisected by La Mineta Creek N

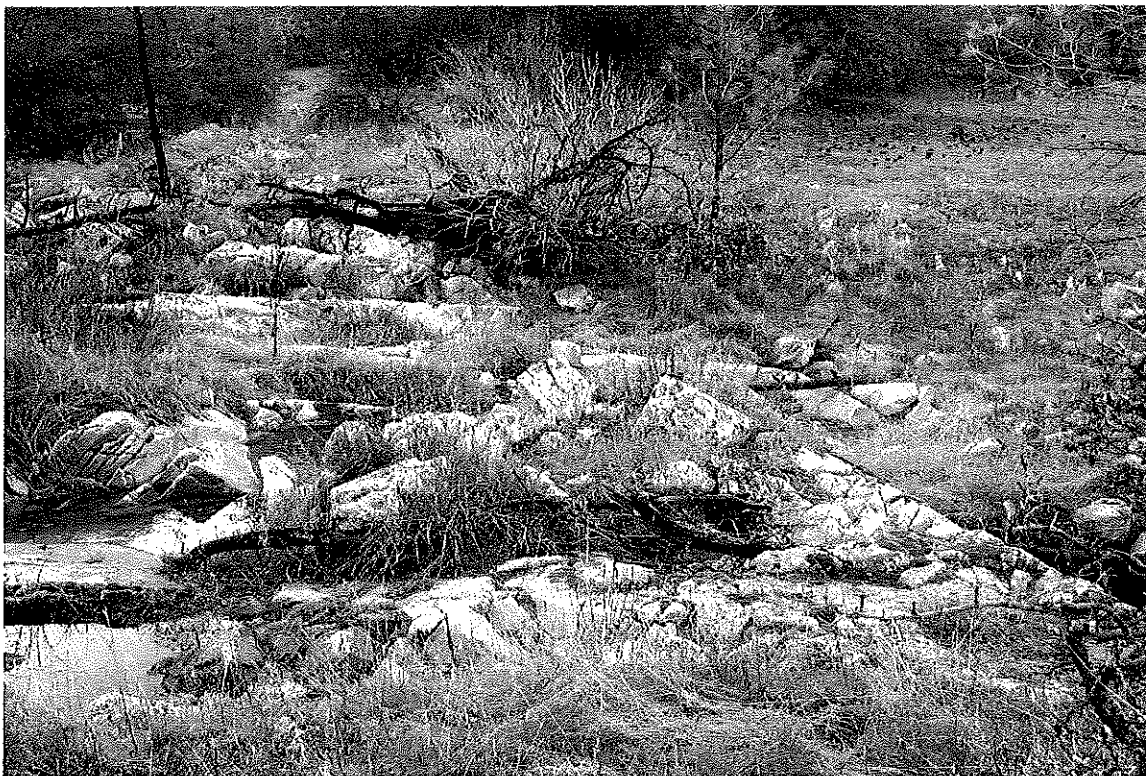

Figure 5: 12/13/14 1:35 Overview of outcrop /w BRM at HBL_MK1 N



Figure 6: 12/13/14 1:04 Overview of F1 rock feature at P-22-000885 IMG-0047 60°

Survey was hampered by a heavy growth of live oak and poison oak along with invasive plants everywhere within the project area. The results of this survey were the re-location of two previously recorded sites and the discovery of an additional single mortar cup within La Mineta Creek. Site P-22-885 was located east of its plotted location on adjacent property. A UTM point and photograph was taken only and records updated accordingly. A second site P-22-887 was located on either side of La Mineta Creek which marked the property boundary. The site record was updated within the APE. The single cup was recorded on a DPR 523 Primary Record as P-22-3663.

Comments/Discussion

All resources located within the APE during this survey are located in close proximity to the creek and appear to be discreet. The lack of associated artifacts inhibits understanding of the cultural context. Should any prehistoric or historical components, be uncovered that is, resources possessing physical evidence of human activities over 45 years old, then all work is to stop and a qualified professional of the appropriate discipline is to be contacted to evaluate the discovery.

Site P-22-887 was located on the adjacent property and only a UTM point and photograph were taken. Because midden was indicated in the previous report the area should be considered as sensitive. The normal set back associated for creeks should be sufficient as a buffer provided, however, because the possibility of prehistoric midden associated with milling features, it is recommended that an area of 25 feet be set aside as a buffer and that any subsurface disturbance planned for an area of 50 feet surrounding this area have consultation with a professional archaeologist prior to activities to formulate a plan for evaluation and to monitor for cultural resources.

Should human remains be encountered during ground disturbance, as provided by Health and Safety Code section 7050.5. If human remains are uncovered during future work, then all work is to stop until the county coroner can determine whether the remains are subject to provisions of the Government Code. Pursuant to the Public Resources code 5097.98 if the coroner finds that the remains are not subject to his or her authority and if the coroner recognizes the human remains to be Native American, the coroner has 24 hours to contact the Native American Heritage Commission. They will contact the most likely descendent who will make recommendations on how to proceed. The most likely descendent has twenty four hours to respond. If the most likely descendent does not respond in twenty four hours the owner may reinter the remains in an area of the property secure from further disturbance, or: If the owner doesn't accept the descendants recommendations, the owner or the descendent may request mediation by the Native American Heritage Commission.

Sources Used

Central California Information Center
California Historical Resources Information System
 Department of Anthropology
 California State University, Stanislaus
 801 W. Monte Vista Avenue, Turlock, California 95382
 (209) 667-3307

Native American Heritage Commission
 915 Capital Mall Room 354
 Sacramento Ca 95814

Map Sources

Tentative Parcel Map for Metropolis Properties, Situated in an unsectioned portion 6 S., R. 17 E., M. D. B & M. located within the former Fremont Grant in Mariposa County, California located on the Catheys Valley. 7.5 Quadrangle USGS topographic map. 2014. Freeman and Seaman Land Surveyors

1961 PR1981 United States Department of the Interior Geological Survey
 Catheys Valley Quadrangle \ 7.5

Bibliography

Barrett, S.A., and E. W. Gifford

1933 *Indian Life of the Yosemite Region: Miwok Material Culture*
 Bulletin of Milwaukee Public Museum Volume 2,
 Yosemite Association, Yosemite National Park.

Chartkoff J. L. and Kerry K. Chartkoff,

1984 *The Archaeology of California*, Stanford University Press, Stanford.

Clark, William B.,

1970 *Gold Districts of California*, Bulletin 193, California Division of
 Mines and Geology, Sacramento

Fagan, B.,

2004 *Before California* Alta Mira Press, Rowman and Littlefield, Walnut Creek

Fremont, J.B.

1968 *Mother Lode Narratives* edited by Shirley Sargent Lewis Osborne,
 Ashland

Hamilton, F.

1921 *Sixteenth Report of the State Mineralogist, Mining in California During 1920*
 California State Mining Bureau, California State Printing Office, Sacramento

Heizer, R. F. and M. A. Whipple

1971 *The California Indians: A Source Book* edited by R. F. Heizer and M. A.
 Whipple, second addition, University of California Press, Berkeley

- Kroeber, A. L.
 1976 *The Handbook of the Indians of California*, Dover Publications New York.
- Moratto, M. J.,
 2004 *California Archaeology*, Coyote Press, Salinas
- Perlot, J.N.
 1985 *Gold Seeker: Adventures of a Belgian Argonaut during the Gold Rush Years*, Yale University Press, New Haven.
- Office of Historic Preservation
 1989 *Archaeological Resource Management Reports (ARMR): Recommended Contents and Format*, California Office of Historic Preservation, Sacramento.
- 1990 *Instructions for Recording Historical Resources*. Office of Historic Preservation, Sacramento.
- Radanovich, L.
 2004 *Image of America: Mariposa County*, Arcadia Publishing, San Francisco.
- Wood, Raymond F.
 1954 *California's Aqua Fria*. Academy Library Guild, Fresno

State of California The Resources Agency
DEPARTMENT OF PARKS AND RECREATION
PRIMARY RECORD

Primary #P-22-00887
HRI # CA-MRP-000586

Trinomial
NRHP Status Code

Other
Review Code

Reviewer

Date

Listings

Page 1 of 5 *Resource Name or #: (Assigned by recorder) UPDATE

P1. Other Identifier: _____

*P2. Location: X Not for Publication Unrestricted

*a. County Mariposa Attach a Location Map as necessary.)

*b. USGS 7.5' Quad Catheys Valley Date 1962 PV 1981 T5S; R18E, S/W ¼ proj Sec 19 and N ½ proj. Sec 30; MD_B.M.

c. Address NA City Mariposa Zip 95338

d. UTM: 10N 4151466 mN 761624 E NAD 83

e. Other Locational Data: From the culvert on Hummingbird Lane, follow La Mineta Creek for approximately 480 meters. The site is located in an open area and bisects the creek onto an adjacent property. The feature was within the high water mark of the creek. The site was recorded and the UTM's were corrected using a commercial GPS unit.

*P3a. Description: The site consists of a bedrock milling feature and has been described as containing a midden occurring on the north of La Mineta Creek. The milling feature contained 8 exposed cups that were recorded within the creek. La Mineta Creek marked the property boundary and the site was recorded on the southern side. Ground disturbance and an old road cut was observed on the hill above the milling feature to the north. No lithics or other cultural material was observed.

*P3b. Resource Attributes: (list attributes and codes) AP2 Lithic Scatter, AP4 Milling Feature, A15

P4. Resources Present: ☐ Building ☐ Structure ☐ Object ☒ Site ☐ Element of a District ☐ Other (Isolates, etc.)

P5a.



P5b. Description of Photo:
Overview of P-22-000887

*P6. Date Constructed/Age and
source:

☐ Historic ☒ Prehistoric ☐ Both

*P7. Owner and Address:
Metropolis Property Development
21031 Ventura Blvd. #410
Woodland Hills, CA 91364

*P8. Recorded by:
Culturescape
6182 Carter Rd.

Mariposa Ca. 95338

*P9. Date Recorded:
12/13/14

*P10. Survey Type: Pedestrian

*P11. Report Citation: Cultural Survey Report for Proposed Subdivision of 31 Acres on Hummingbird Lane, Mariposa Ca.

*Attachments: ☐ NONE ☒ Location Map ☐ Continuation Sheet ☐ Building, Structure, and Object Record
☒ Archaeological Record ☐ District Record ☐ Linear Feature Record ☒ Milling Station Record ☐ Rock Art Record
☐ Artifact Record ☐ Photograph ☒ Other (List): Feature Map

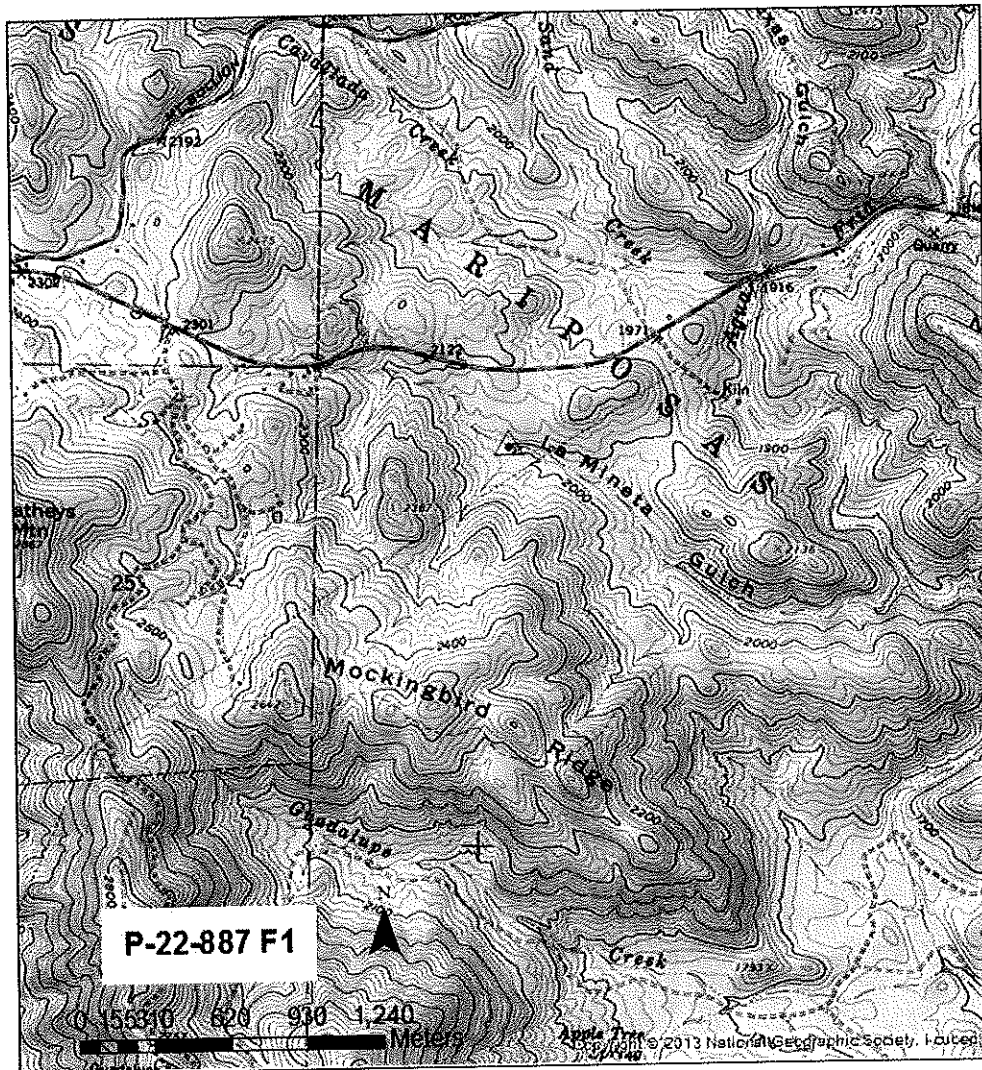

▲ P-22-887-F1

State of California — The Resources Agency
DEPARTMENT OF PARKS AND RECREATION
ARCHAEOLOGICAL SITE RECORD

Primary # P-22-000887
HRI #/Trinomial CA-MRP-000586

Page 3 of 5

Temporary Number/Resource Name:

A1. Dimensions: a. Length 50~ n/s x b. Width 20~ meters e/w

Method of Measurement: ☐ Paced ☐ Taped ☒ Visual estimate ☐ Other:

Method of Determination (check any that apply): ☐ Artifacts ☒ Features ☐ Soil ☐ Vegetation
☐ Topography ☐ Cut bank ☐ Animal burrow ☐ Excavation ☒ Property boundary
☐ Other (explain):

Reliability of Determination: ☒ High ☐ Low Explain: physical features and a previous survey

Limitations (check any that apply): ☒ Restricted access ☐ Paved/built over ☒ Site limits incompletely defined
☐ Disturbances ☐ Vegetation ☐ Other (explain):

A2. Depth: ☐ None ☒ Unknown
Method of determination:

A3. Human Remains: ☐ Present ☐ Absent ☐ Possible ☒ Unknown (explain): limited access

A4. Features (Number, describe, indicate size, list associated cultural constituents, and show location of each on sketch map):

There is a milling feature (F1) that is located on an exposed bedrock outcrop that is bisected by La Mineta Creek. The used area Feature 1 is about 11 ~ meters orientated to the northeast by 6 meters e/w.

A5. Cultural Constituents (not associated with features): None located

A6. Were Specimens Collected? ☒ No ☐ Yes (If yes, attached Artifact Record or catalog.)

A7. Site Condition: ☐ Good ☒ Fair ☐ Poor ☐ Disturbances: Dozer cuts, possible mining prospects

A8. Nearest Water (type, distance, and direction): This site is located on La Mineta Creek, an ephemeral drainage of Aqua Fria Creek

A9. Elevation: 2020 feet

A10. Environmental Setting (vegetation, fauna, soils, geology, landform, slope, aspect, exposure, etc.): Geology consists of Auburn or Auburn Loam, a general rocky soil. This is interspersed with outcrops of fragmented granitic bedrock. The area borders the Upper and Lower Sonoran Zone characterized by "Blue Oak, Cottonwood, and prairie grasslands (Barrett, 1933:130; Moratto, 2004:230,286). A dense Live Oak forest was located on the southern slope of the project area. Heavy concentrations of poison oak were also present. The fauna in this area includes major predators such as bobcat or coyote, along with white-tail deer jackrabbit, cottontail rabbit

A11. Historical Information (full citations in A15 below):

A12. Age: ☒ Prehistoric ☐ Protohistoric ☐ 1542-1769 ☐ 1769-1848 ☐ 1848-1880 ☐ 1880-1914 ☐ 1914-1945
☐ Post 1945 ☐ Undetermined Describe position in regional prehistoric chronology or factual historic dates if known:

A13. Interpretations: This location may have some time depth based on cup depths. The 1980 report does not mention any lithics being located. The estimated depth of the midden in 1980 was 20 cm.

A14. Remarks: The site was not fully investigated.

A15. References: Original Site record P-22-000887 1980 Wren

A16. Photographs:
Original media/negatives kept at: Culturescape 6182 Carter Rd. Mariposa Ca 95338

A17. Form Prepared By: Mark Kile Date: 12/14/14
Affiliation and Address: Culturescape 6182 Carter Rd. Mariposa Ca 95338

State of California — The Resources Agency
DEPARTMENT OF PARKS AND RECREATION
MILLING STATION RECORD

Primary # P-22-000887
Trinomial CA-MRP-000586

Page 4 of 5

Resource Name or No:

Form Prepared By: Culturescape

Date: 12/13/14

Form Prepared By: Culturescape

Date: 12/15/14

Feature	Outcrop Dimensions (m) and Orientation				Bedrock Type and Condition
1	11 m NE	x	6 m 110°	x Height 1 m	Granite or granodiorite
		x		x Height	
		x		x Height	
		x		x Height	
		x		x Height	

[illegible]

Type Key				Contents Key			
CO	Conical Mortar	PM	Possible Mortar	S	Filled with Soil	R	Contains Rock
OM	Oval Mortar	MS	Milling Slick	L	Filled with Leaves	P	Contains Pestle
SM	Saucer Mortar	BM	Basin Milling Feature	U	Unexcavated	M	Contains Mano
Other:				Other:			

SKETCH MAP

Page 5 of 5

*Drawn by: Mark Kile

*Resource Name or Temp:

Date: December 14, 2014

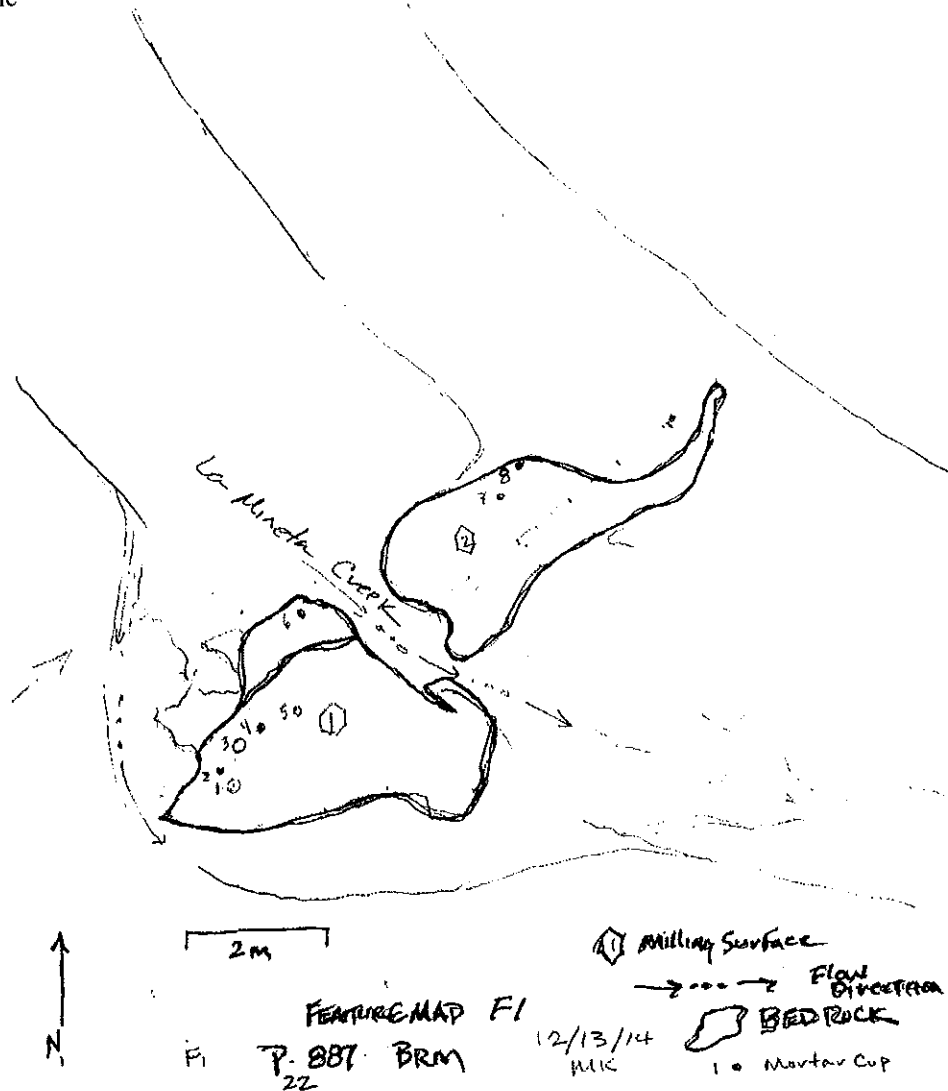

ARCHAEOLOGICAL SITE SURVEY RECORD

CA-MRP-0586
P-22-000887

1. Site CA-MRP-0586		2. Map Calave Valley 7.5' 1962	
3. County Mariposa		4. Township 5S, Range 18E, Section 30, NE 1/4 of SW 1/4	
5. UTM Grid 11761, 580/4, 151, 320			
6. Location, Topography Along La Kineta Gulch - 800' south of Highway 140 and 750' north-west of telephone line. New dirt road cuts through site.			
7. Contour Elevation 2020'		8. Other site designations Temp. # 11-1-80-21	
9. Owner Lou Hittner		10. Address Mariposa, Ca.	
11. Present tenant Used for grazing			
12. Description of site Four mortar cups in rock outcrop along drainage. Small midden area north of mortar holes on slope. Road cuts through midden area.			
13. Area 25m NS / 20m EW		14. Depth Judging by road cut - 20m various midden depth.	
15. Vegetation, Fauna, Ecological Zone Live oak, piñon pine, grass, deer, rabbits and coyotes.			
16. Nearest water 250m east by SE		17. Surrounding Soil Light sandy loam	
18. Site Soil Brown midden soil north of mortar holes.			
19. Previous excavation None			
20. Cultivation-logging Oak cutting on periphery of site.			
21. Construction (buildings, roads, etc.) Road cuts through midden.			
22. Erosion moderate		23. Possibility of destruction possible subdivision. Minimum significance.	
24. Features (burials, house pits, etc.) 4 mortar cups in rock outcrop.			
25. Artifacts None			
26. Remarks, drainage site has minimal significance.			
27. Published references None			
28. Sketch map attached		29. Photos 81-667	
30. Recorded by J. Tren		31. Date 11-1-80	
45. Continuation Sheet Yes <input type="checkbox"/> No <input checked="" type="checkbox"/>			

200 2174

P-22-000887

CA-MRP-0586

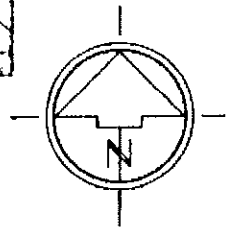
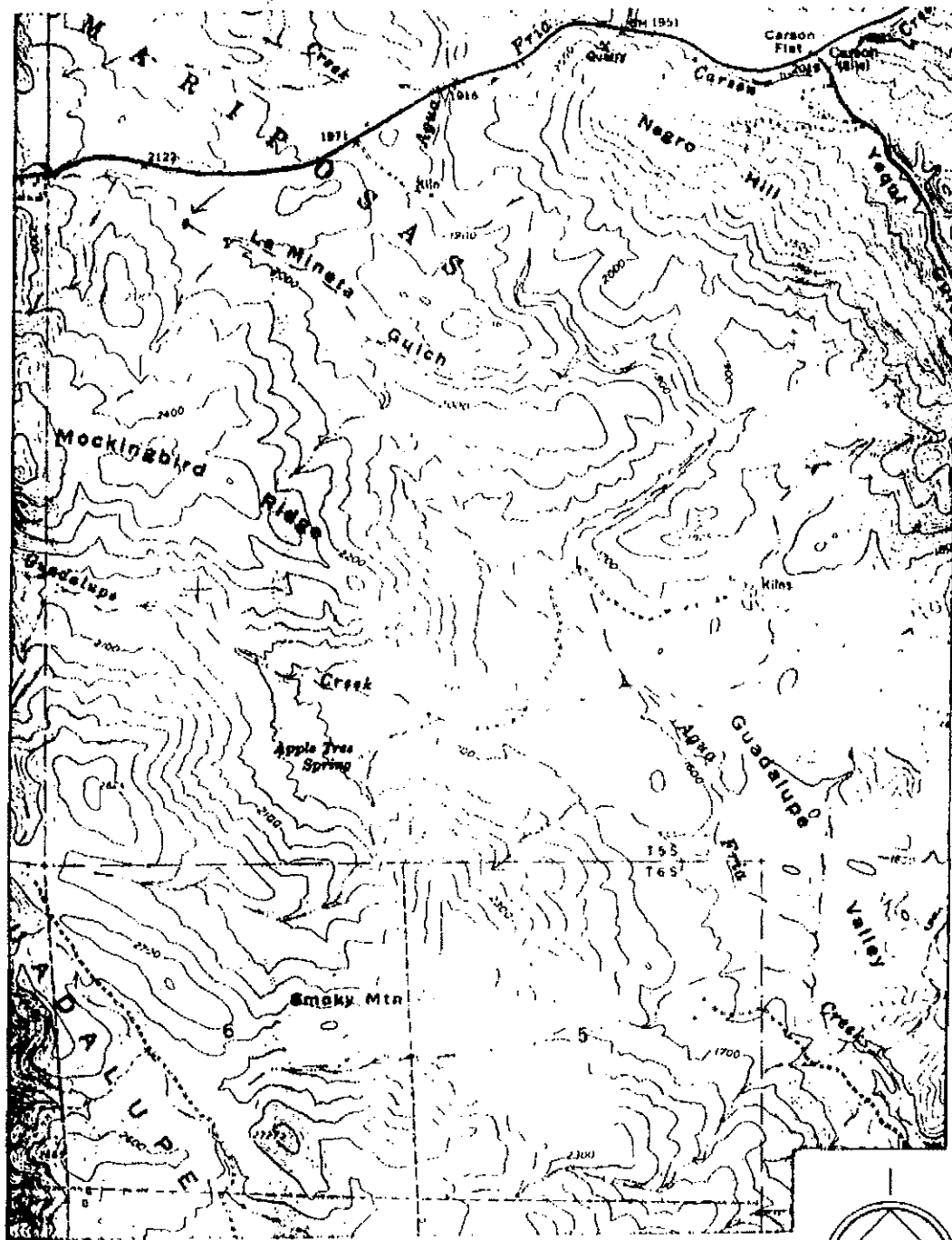

California State University, Fresno *P-22-000887* *CA-MNP-0586*
 Archaeological Site Survey Record Site No. *1*
 Recorder *D. Garcia / J. Wren*
 Site Locale Sketch Map (not to scale) Date *11-1-80* True North *N*

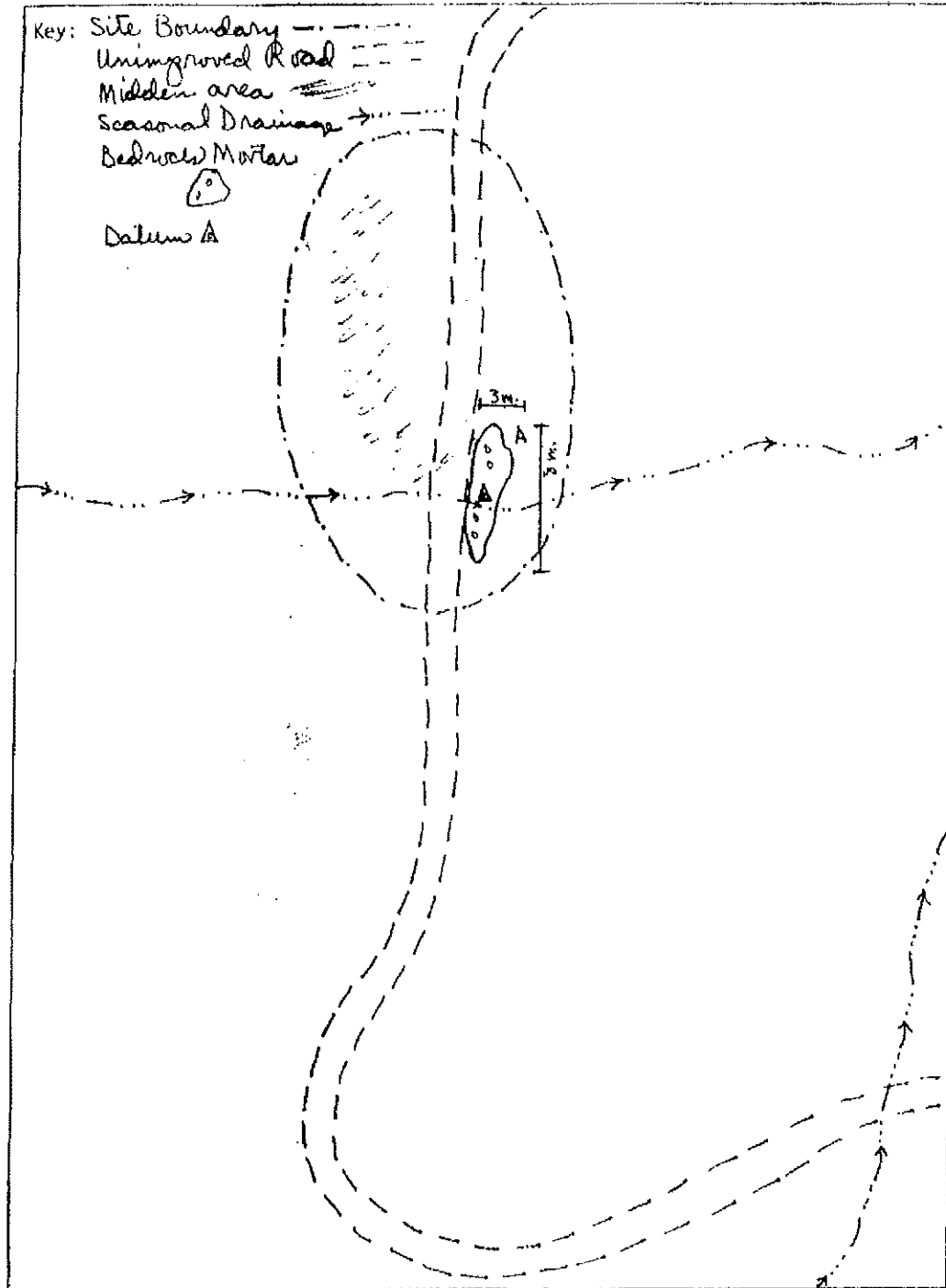

State of California The Resources Agency
DEPARTMENT OF PARKS AND RECREATION
PRIMARY RECORD

Primary #P-22-00885
HRI # CA-MRP-000584

Trinomial
NRHP Status Code

Other
Review Code

Reviewer

Date

Listings

Page 1 of 2 *Resource Name or #: (Assigned by recorder) UPDATE

P1. Other Identifier: _____

*P2. Location: X Not for Publication Unrestricted

*a. County Mariposa Attach a Location Map as necessary.)

*b. USGS 7.5' Quad Catheys Valley Date 1962 PV 1981 T5S; R18E, N /W ¼ proj Sec 30 MD_B.M.

c. Address NA _____ City Mariposa _____ Zip 95338

d. UTM: 10N 4151511 mN 761525 E NAD 83 (Feature 1)

e. Other Locational Data: From the culvert on Hummingbird Lane, follow La Mineta Creek for approximately 370 meters. The site is located in an open area and bisects the creek onto an adjacent property. The feature was located on ADJACENT PROPERTY AND NOT ACCESSABLE. The site was recorded and the UTMs were corrected using a commercial GPS unit.

*P3a. Description: The site consists a stacked rock feature and may contain midden. This update is to provide accurate UTM data only. La Mineta Creek marked the property boundary.

*P3b. Resource Attributes: (list attributes and codes) AP8 Rock Features

P4. Resources Present: ☐ Building ☐ Structure ☐ Object ☒ Site ☐ Element of a District ☐ Other (Isolates, etc.)

P5a.



P5b. Description of Photo:
Overview of P-22-000885 F1 North

*P6. Date Constructed/Age and
source:

☐ Historic ☒ Prehistoric ☐ Both

*P7. Owner and Address:
Unknown

*P8. Recorded by:
Culturescape
6182 Carter Rd.

Mariposa Ca. 95338

*P9. Date Recorded:
12/13/14

*P10. Survey Type: Pedestrian

*P11. Report Citation: Cultural Survey
Report for Proposed Subdivision of 31 Acres on

Hummingbird Lane, Mariposa Ca.

*Attachments: ☐ NONE ☒ Location Map ☐ Continuation Sheet ☐ Building, Structure, and Object Record
☐ Archaeological Record ☐ District Record ☐ Linear Feature Record ☐ Milling Station Record ☐ Rock Art Record
☐ Artifact Record ☐ Photograph ☐ Other (List): Feature Map _____

State of California — The Resources Agency
DEPARTMENT OF PARKS AND RECREATION
LOCATION MAP

Page 2 of 2
*Map Name: Location

*Resource Name or Temp:
Scale: 1:24,000

Primary # P-22-000885
Trinomial CA-MRP000584

Date: 12/14/14

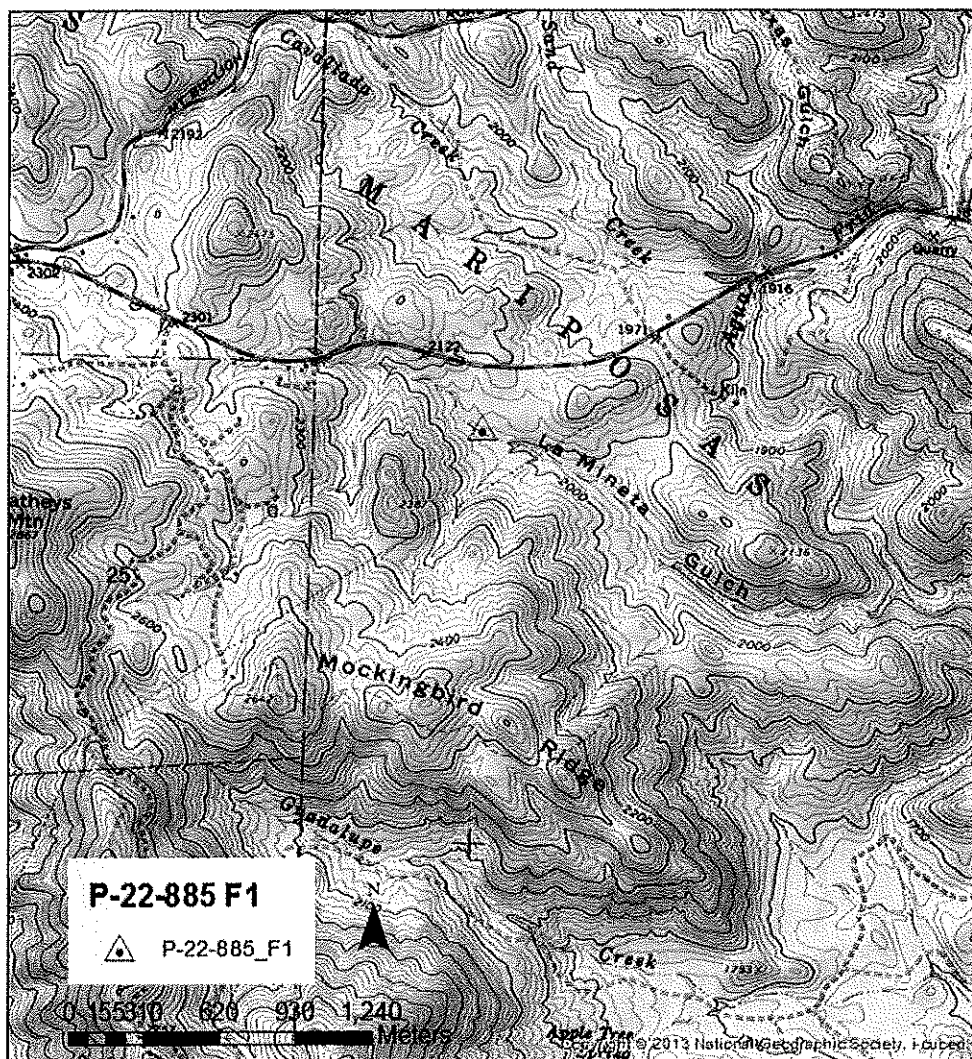

ARCHAEOLOGICAL SITE SURVEY RECORD

CA-MRP-0584

P-22-000885

1. Site CA-MRP-0584		2. Map Calaveras Valley 7.5' 1962	
3. County Mariposa		4. Township 58S , Range 8E , Section 30 , NE 1/4 of NW 1/4	
5. UTM Grid 11761, 360/4, 151, 505			
6. Location, Topography 75m due south of Metal gate on Highway 140 on north side of drainage. The metal gate is 1 mile to the west of Juan Pico Creek crossing of Highway 140.			
7. Contour Elevation 2090		8. Other site designations Temp. # 11-1-80-1	
9. Owner Lou Bittner		10. Address Mariposa, Ca.	
11. Present tenant Used for grazing			
12. Description of site Historic rock walls on prehistoric midden. Midden historically disturbed. On a drainage which has apparently produced mining disturbance.			
13. Area 25m NE / 40m EW		14. Depth Unknown, however rodent activity indicates considerable depth.	
15. Vegetation, Fauna, Ecological Zone Live oak, blue oak, poison oak, digger pine, buck brush, manzanita. Buckeye in drainage.			
16. Nearest water seasonal drainage		17. Surrounding Soil light colored, reddish clay loam.	
18. Site Soil very dark, powdery loam.			
19. Previous excavation Surface of site has been disturbed by mining and/or pot hunting.			
20. Cultivation-logging Area was mined, grazed.			
21. Construction (buildings, roads, etc.) None			
22. Erosion minimal		23. Possibility of destruction Possible subdivision	
24. Features (burials, house pits, etc.) The remains of what appears to have been an approximately 2x3x.5m high dry laid rock structure.			
25. Artifacts 2 obsidian flakes, a granite mano fragment, a few basalt and quartz flakes.			
26. Remarks, drainage No metal, historic glass or ceramics were found on site.			
27. Published references None			
28. Sketch map Attached		29. Photos 32-15, 16, 17	
30. Recorded by D. Tren & A. Beck		31. Date 11-1-80	
45. Continuation Sheet Yes <input checked="" type="checkbox"/> No <input type="checkbox"/>			

Presno City College

Archaeological Site Survey Record

Site Locale Sketch Map (not to scale)

Site No. 111

Recorder J. Garcia

Date 11-1-84

True
North

Key: Site Boundary - - - - -

Disturbed area * #

Calif Live Oak (O)

Oak Forest

Buckeye (B)

Digger Pine (P)

Drainage → - - - - -

Stone Wall [Symbol]

Division between 2 disturbed areas

CA-MRP-0584/H

P-22-000885

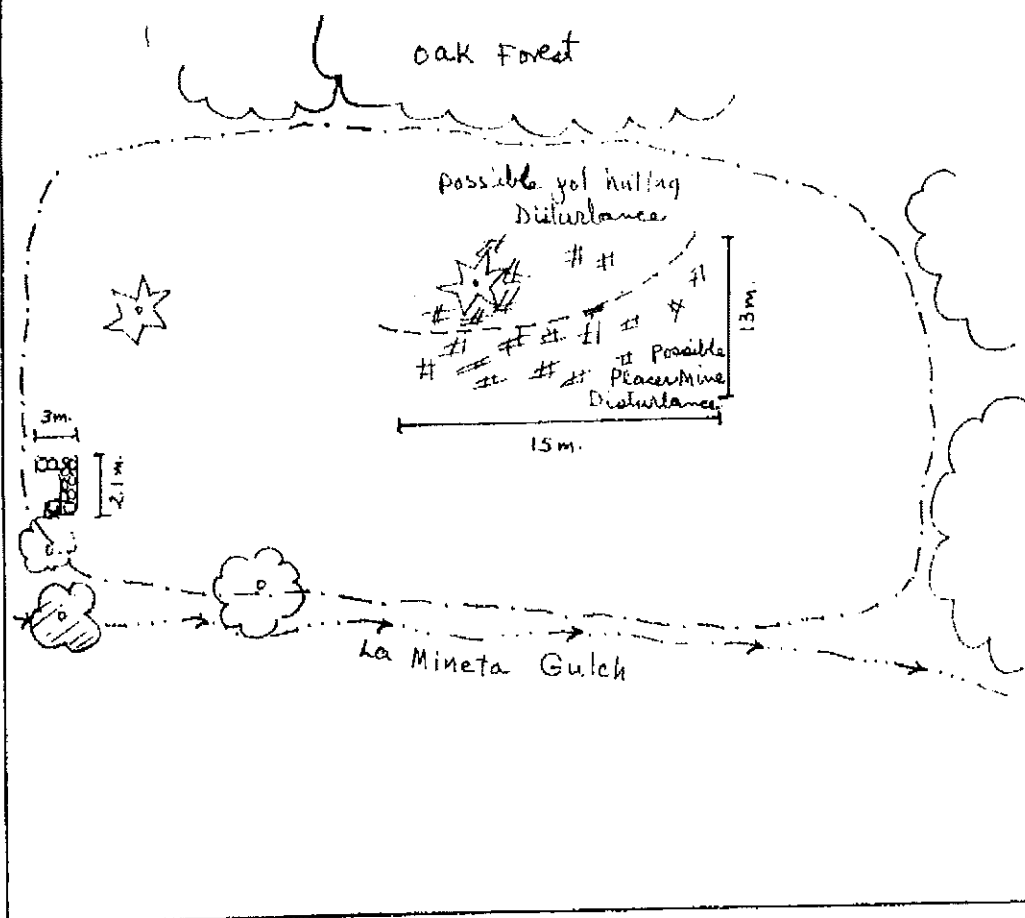

P-22-000885

CA MR P-0534/H

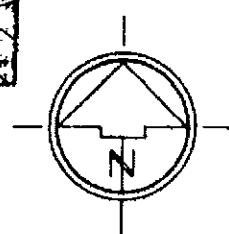
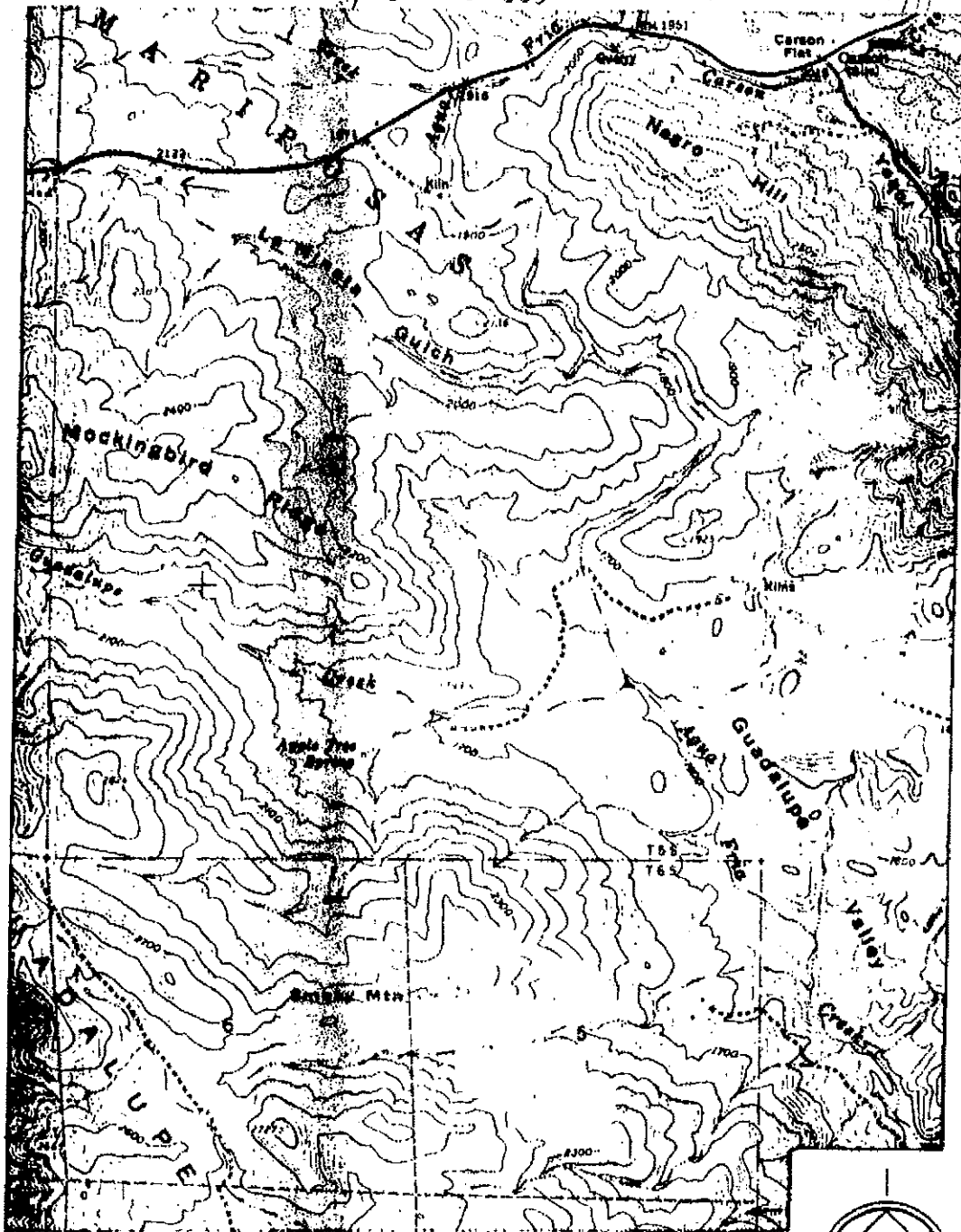



6182 Carter Road
Mariposa Ca. 95338
(209) 966-3327
Cell (209) 769-1095
Fax (209) 966-6435
mck@sti.net

Fax Transmission
Fax: (209) 966-6435
Phone (209) 966-3327

To: Native American Heritage Commission

Fax: No.: (916) 373-5471

From: Mark Kile

Date: December 8, 2014

Re.: Request for Search of Sacred Lands Inventory File and Contact List

Number of Pages, including cover sheet: 2

Dear Mr. Singleton,

Culturescape has been retained by Metropolis to conduct survey for historic and prehistoric sites within the area described as) Survey for historic and prehistoric sites within the area on Hummingbird Lane described as 31 acres in T6 S, R 18E in an unsectioned portion located within the former Fremont Grant in Mariposa County, California located on the Catheys Valley. 7.5 Quadrangle USGS topographic map. (see map) As an undertaking this project is subject to conditions under the guidelines of the California Environmental Quality Act (CEQA).

Culturescape formally requests that you review the Sacred Lands and Inventory Files for sacred or sensitive areas that may be included or in close proximity of the project area to be surveyed. (See map).

In addition it is requested that the names and contact information of Native American representatives in the project vicinity be included to provide those individuals with project information. Thank you for attention to this matter. Please fax this information to (209) 966-6435. I can be reached at (209) 966-3327, or my cell phone number is (209) 769-1096 if I can offer any further information,

Yours,

Mark Kile
Owner, Culturescape

STATE OF CALIFORNIAEdmund G. Brown, Jr., Governor**NATIVE AMERICAN HERITAGE COMMISSION**

1650 Harbor Blvd., ROOM 100
West SACRAMENTO, CA 95891
(916) 373-3710
Fax (916) 373-6471



December 11, 2014

Mark Kile
Culturescape
6182 Carter Road
Mariposa, CA 95338

Sent by FAX: (209) 866-8435
Number of Pages: 2

Re: Proposed Hummingbird Lane Project, Mariposa County.

Dear Mr. Kile,

A record search of the sacred land file has failed to indicate the presence of Native American cultural resources in the immediate project area. The absence of specific site information in the sacred lands file does not indicate the absence of cultural resources in any project area. Other sources of cultural resources should also be contacted for information regarding known and recorded sites.

Enclosed is a list of Native Americans individuals/organizations who may have knowledge of cultural resources in the project area. The Commission makes no recommendation or preference of a single individual, or group over another. This list should provide a starting place in locating areas of potential adverse impact within the proposed project area. I suggest you contact all of those indicated. If they cannot supply information, they might recommend others with specific knowledge. By contacting all those listed, your organization will be better able to respond to claims of failure to consult with the appropriate tribe or group. If a response has not been received within two weeks of notification, the Commission requests that you follow-up with a telephone call to ensure that the project information has been received.

If you receive notification of change of addresses and phone numbers from any of these individuals or groups, please notify me. With your assistance we are able to assure that our lists contain current information. If you have any questions or need additional information, please contact me at (916) 373-3712.

Sincerely,

Katy Sanchez

Katy Sanchez
Associate Government Program Analyst

**Native American Contacts
Mariposa County
December 10, 2014**

Southern Sierra Miwuk Nation
Lois Martin, Chairperson
P.O. Box 186
Mariposa, CA 95338
(209) 742-6867 Office

Miwok
Paiute
Northern Valley Yokut

Southern Sierra Miwuk Nation
Les James, Spiritual Leader
P.O. Box 1200
Mariposa, CA 95338
(209) 966-3690

Miwok
Paiute
Northern Valley Yokut

This list is current only as of the date of this document.

Distribution of this list does not relieve any person of the statutory responsibility as defined in Section 7050.6 of the Health and Safety Code, Section 5097.94 of the Public Resources Code and Section 5097.98 of the Public Resources Code.

This list is only applicable for contacting Native Americans with regard to cultural resources for the proposed Hummingbird Lane Project, Mariposa County.

December 13, 2014

Southern Sierra Miwuk Nation
Les James, Spiritual Leader
P.O. Box 1200
Mariposa, Ca 95338

Re: Cultural Resources Inventory of a Tentative Subdivision in Mariposa County

Dear Mr. James,

Your name was given to me by The Native American Heritage Commission (NAHC) as an individual who may have knowledge of about cultural resources in Mariposa County. Culturescape is presently conducting a cultural resources inventory for a tentative subdivision on property owned by Cyndi Gates. To comply with guidelines set forth by CEQA, Culturescape has undertaken the tasks of records search, pedestrian survey and Native American consultation.

The project area is located within the area on Hummingbird Lane described as 31 acres in T6 S, R 18E in an unsectioned portion located within the former Fremont Grant in Mariposa County, California located on the Catheys Valley. 7.5 Quadrangle USGS topographic map. (see map) The land division is approximately 31 acres. The records search conducted by the NAHC did not reveal any known Native American sacred sites in the immediate project areas.

If you have an interest in this project, my phone number is (209) 966-3327, or you can send me a letter at the address below. Your comments will be included in the cultural resources inventory report. If this has reached you in error, or if there have been changes to your contact information, the Native American Heritage Commission has asked to be notified by contacting Katy Sanchez at (916) 653-4040.

Yours,

Mark Kile
6182 Carter Rd.
Mariposa, Ca. 95338.

Enclosure

December 13, 2014

Southern Sierra Miwuk Nation
Lois Martin, Chairman
P.O. Box 186
Mariposa, Ca. 95338

Re: Cultural Resources Inventory of a Tentative Subdivision in Mariposa County

Dear Ms. Martin,

Your name was given to me by The Native American Heritage Commission (NAHC) as an individual who may have knowledge of about cultural resources in Mariposa County. Culturescape is presently conducting a cultural resources inventory for a tentative subdivision on property owned by Metropolis Property development. To comply with guidelines set forth by CEQA, Culturescape has undertaken the tasks of records search, pedestrian survey and Native American correspondence.

The project area is located within the area on Hummingbird Lane described as 31 acres in T6 S, R 18E in an unsectioned portion located within the former Fremont Grant in Mariposa County, California located on the Catheys Valley. 7.5 Quadrangle USGS topographic map. (see map) The land division is approximately 31 acres. The records search conducted by the NAHC did not reveal any known Native American sacred sites in the immediate project areas.

If you have an interest in this project, my phone number is (209) 966-3327, or you can send me a letter at the address below. Your comments will be included in the cultural resources inventory report. If this has reached you in error, or if there have been changes to your contact information, the Native American Heritage Commission has asked to be notified by contacting Katy Sanchez at (916) 653-4040.

Yours,

Mark Kile
6182 Carter Rd.
Mariposa, Ca. 95338.

Enclosure



CENTRAL CALIFORNIA INFORMATION CENTER

California Historical Resources Information System
Department of Anthropology - California State University, Stanislaus
One University Circle, Turlock, California 95352
(209) 667-3327 FAX (209) 667-3324

Alpine, Calaveras, Mariposa, Merced, San Joaquin, Stanislaus & Tuolumne Counties

California Historical Resources Information System

ACCESS AGREEMENT SHORT FORM

Number. 9181 M

I, the undersigned, have been granted access to historical resources information on file at the
Central California Information Center of the California Historical Resources Information System

I understand that any CHRIS Confidential Information I receive shall not be disclosed to individuals who
do not qualify for access to such information, as specified in Section III(A-E) of the CHRIS Information
Center Rules of Operation Manual, or in publicly distributed documents without written consent of the
Information Center Coordinator.

I agree to submit historical Resource Records and Reports based in part on the CHRIS information
released under this Access Agreement to the Information Center within sixty (60) calendar days of
completion

I agree to pay for CHRIS services provided under this Access Agreement within sixty (60) calendar days
of receipt of billing.

I understand that failure to comply with this Access Agreement shall be grounds for denial of access to
CHRIS Information.

Print Name: M.C. Kile Date 12/8/14

Signature: [Signature]

Affiliation: Culture Scope

Address, City/State/Zip: 6682 CARTER RD

Billing Address (if different from above): same

Telephone: 209-966-3327 Fax: 209-966-4435 Email: MCK@STI.NET

Purpose of Access: RECORD SEARCH

Reference (project name or number, title of study, and street address if applicable):
Humming bird LN

County: Township/Range/Section or UTM's: MARIPOSA T.5S R.18E unsectioned

USGS 7.5 Quad: CATHEY'S VALLEY

66 copies 1.5 hrs



Page 1 of 1
Invoice No. CMP-003053
Invoice Date 12/12/2014
Account No. CMP100395
Payment Terms 60 Days

Due Date 02/10/2015
Total Amount Due \$159.90

Bill To Culturescape
6182 Carter Rd
Mariposa, CA 95338

Questions regarding this invoice can be directed to Roubin Yadegarian at 209/667-3842

Line No.	Description	Identifier	Amount
1	CCIC File# 9181M	REV_TRST	159.90

----- Please return this portion of invoice with payment ----- X

Total Amount Due: \$159.90

Please include the following on the check:

Account No. CMP100395
Invoice No. CMP-003053

Make Check Payable to:

CSU Stanislaus
Attn: Cashiers
One University Circle
Turlock, CA 95382



CENTRAL CALIFORNIA INFORMATION CENTER

California Historical Resources Information System
Department of Anthropology - California State University, Stanislaus
One University Circle, Turlock, California 95382
(209) 667-3307 - FAX (209) 667-3321

Alpine, Calaveras, Mariposa, Merced, San Joaquin, Stanislaus & Tuolumne Counties

INVOICE FOR IN-HOUSE SERVICES

DATE: 12/9/2014

CCIC File #: 9181M
Project: Hummingbird
Lane

Submitted to:
Culturescape
6182 Carter Road
Mariposa, CA
mck@sti.net

Please remit \$159.90 for In-house services as outlined below.

<u>Researcher:</u>	<u>Time:</u>	<u>Copies:</u>
Mark Kile	10:45 am-12 pm	66
1.5	hrs x \$100.00/hour	\$150.00
66	copies @ \$1.50/page	- \$ 9.90
Total		\$159.90

Remittance payable within 60 days of receipt.

Thank you.

[CSUS Federal TAX ID #77-0207537]

PLEASE MAKE CHECK PAYABLE TO:

CSU STANISLAUS
Attn: CASHIERS
One University Circle
Turlock, CA 95382